GV 563
.P6
1922/
1923
Set 1

SPALDING'S ATHLETIC LIBRARY

# OFFICIAL HANDBOOK OF THE PLAYGROUND ATHLETIC LEAGUE

BALTIMORE, MD.

1922-23

EDITED BY

WILLIAM BURDICK, M. D.

AMERICAN SPORTS PUBLISHING COMPANY
45 ROSE STREET, NEW YORK

A. G. SPALDING & BROS. TRADE SPALDING MARK EST. A.D. 1876

# A. G. SPALDING & BROS.

MAINTAIN THEIR OWN HOUSES FOR DISTRIBUTING THE

# SPALDING

COMPLETE LINE OF

## ATHLETIC GOODS

IN THE FOLLOWING CITIES.

| | | |
|---|---|---|
| **NEW YORK**<br>Downtown—105 Nassau St.<br>Uptown—523 Fifth Avenue<br>**NEWARK, N. J.**<br>588 Broad Street<br>**PHILADELPHIA, PA.**<br>1210 Chestnut Street<br>**BOSTON, MASS.**<br>74 Summer Street | **CHICAGO**<br>211 South State St.<br>**INDIANAPOLIS, IND.**<br>136 N. Pennsylvania St.<br>**CINCINNATI, O.**<br>110 East Fifth Street<br>**CLEVELAND, O.**<br>1117 Euclid Avenue<br>**COLUMBUS, O.**<br>197 South High Street | **SAN FRANCISCO**<br>156-158 Geary Street<br>**OAKLAND, CAL.**<br>1761 Broadway<br>**SEATTLE, WASH.**<br>1204 Second Avenue<br>**LOS ANGELES, CAL.**<br>435 South Spring St.<br>**PORTLAND, ORE.**<br>Broadway at Alder<br>**SALT LAKE CITY, UTAH**<br>331 Main Street |
| **PITTSBURGH, PA.**<br>608 Wood Street<br>**BUFFALO, N. Y.**<br>620 Main Street<br>**SYRACUSE, N. Y.**<br>357 So. Warren Street | **DETROIT, MICH.**<br>533 Woodward Ave.<br>**WASHINGTON, D. C.**<br>1338 G Street, N.W.<br>**LOUISVILLE, KY.**<br>328 West Jefferson St.<br>**ATLANTA, GA.**<br>74 N. Broad Street | **ST. LOUIS, MO.**<br>823 Locust Street<br>**KANSAS CITY, MO.**<br>1006 Grand Avenue<br>**MILWAUKEE, WIS.**<br>370 East Water Street<br>**DES MOINES, IA.**<br>803 Locust Street |
| **ROCHESTER, N. Y.**<br>40 Clinton Ave., North<br>**ALBANY, N. Y.**<br>52 State Street<br>**BALTIMORE, MD.**<br>110 E. Baltimore St. | **NEW ORLEANS, LA.**<br>130 Carondelet Street<br>**JACKSONVILLE, FLA.**<br>23 South Hogan Street<br>**DALLAS, TEX.**<br>1518 Main Street<br>**SAN ANTONIO, TEX.**<br>208 Losoya Street | **DENVER, COL.**<br>1515 Welton Street<br>**MINNEAPOLIS, MINN.**<br>52 Seventh St., South<br>**ST. PAUL, MINN.**<br>388 Minnesota Street<br>**OMAHA, NEB.**<br>1618 Harney Street |
| **LONDON, ENGLAND**<br>317-318, High Holborn, W. C.<br>78, Cheapside, E. C.<br>**LIVERPOOL**<br>72, Lord Street<br>**BIRMINGHAM, ENG.**<br>New Street House | **MANCHESTER, ENG.**<br>4, Oxford St. and 1, Lower Mosley St.<br>**BRISTOL, ENG.**<br>42, High Street<br>**EDINBURGH, SCOT.**<br>3 So. Charlotte St. (Cor. Princes St.)<br>**GLASGOW, SCOTLAND**<br>21 Jamaica Street | **MONTREAL, CANADA**<br>369-71 St. Catherine St., W.<br>**TORONTO, CANADA**<br>207 Yonge Street<br>**VANCOUVER, B. C.**<br>424 Hastings St., West<br>**SYDNEY, AUSTRALIA**<br>204 Clarence Street<br>**PARIS, FRANCE**<br>25-27 Rue Trouchet |

Communications directed to A. G. SPALDING & BROS., at any of the above addresses, will receive prompt attention.

# THE SPALDING

TRADE MARK QUALITY AND SELLING POLICY CONSTITUTE THE SOLID FOUNDATION OF THE SPALDING BUSINESS

# SPALDING'S ATHLETIC LIBRARY

**Red Cover Series, 25c. Blue Cover Series, 10c. Buff Cover Series, 50c.**

## SPALDING OFFICIAL ANNUALS

| | | *Approximate Date of Publication* | |
|---|---|---|---|
| No. 100R. | SPALDING OFFICIAL BASE BALL GUIDE | March | 25c. |
| No. 1C. | SPALDING OFFICIAL BASE BALL GUIDE (Canadian Edition) | April | 25c. |
| No. 59R. | SPALDING OFFICIAL BASE BALL RECORD | February | 25c. |
| No. 9. | SPALDING OFFICIAL INDOOR BASE BALL GUIDE | Yearly | 10c. |
| No. 200R. | SPALDING OFFICIAL FOOT BALL GUIDE | September | 25c. |
| No. 55R. | SPALDING OFFICIAL SOCCER FOOT BALL GUIDE | October | 25c. |
| No. 108R. | SPALDING OFFICIAL INTERCOL. SOCCER GUIDE | September | 25c. |
| No. 700R. | SPALDING OFFICIAL BASKET BALL GUIDE | October | 25c. |
| No. 7A. | SPALDING OFFICIAL WOMEN'S BASKET BALL GUIDE | September | 15c. |
| No. 57R. | SPALDING TENNIS ANNUAL | April | 25c. |
| No. 91R. | SPALDING OFFICIAL INTERCOL. SWIMMING GUIDE | October | 25c. |
| No. 3R. | SPALDING GOLF GUIDE | May | 25c. |
| No. 31R. | SPALDING POLO GUIDE | | 50c. |
| No. 90R. | SPALDING OFFICIAL ICE HOCKEY GUIDE | December | 25c. |
| No. 364 | SPALDING OFFICIAL VOLLEY BALL RULES | Yearly | 10c. |
| No. 113R. | SPALDING OFFICIAL LACROSSE GUIDE | Yearly | 25c. |
| No. 114R. | SPALDING OFFICIAL HAND BALL GUIDE | Yearly | 25c. |
| No. 1R. | SPALDING OFFICIAL ATHLETIC ALMANAC | January | 25c. |
| No. 12A. | SPALDING OFFICIAL ATHLETIC RULES (A.A.U.) | Yearly | 10c. |
| No. 112R. | SPALDING OFFICIAL TRACK HANDBOOK NAT. COLL. A.A. | March | 25c. |
| No. 115R. | SPALDING OFFICIAL HANDBOOK WOMEN'S ATHLETICS | Yearly | 25c. |

### Group I. Base Ball

*"Blue Cover" Series, each number 10c.*

No. 202 How to Play Base Ball
No. 365 Base Ball for Boys ("Beginners")
No. 9 Official Indoor Base Ball Guide (including rules for Playground Ball)

*"Red Cover" Series, each number 25c*

No. 100R. Official Base Ball Guide
No. 1C. Official Base Ball Guide—Canadian edition
No. 59R. Official Base Ball Record
No. 79R. How to Pitch
No. 80R. How to Bat
No. 81R. How to Umpire
No. 82R. Knotty Base Ball Problems
No. 83R. How to Organize a League. How to Manage a Team. How to Captain a Team. How to Coach a Team. How to Score a Game. How to Arrange Signals. How to Lay Out a Diamond.
No. 96R. How to Catch. How to Run Bases. In one volume
No. 97R. How to Play the Infield and Outfield. In one volume

### Group II. Foot Ball

*"Red Cover" Series, each number 25c.*

No. 200R. Official Foot Ball Guide
No. 47R. How to Play Foot Ball
No. 55R. Official Soccer Foot Ball Guide
No. 108R. Official Intercollegiate Soccer Foot Ball Guide
No. 39R. How to Play Soccer

### Group III. Tennis

*"Blue Cover" Series, each number 10c.*

No. 157 How to Play Lawn Tennis

*"Red Cover" Series, each number 25c.*

No. 2R. Strokes and Science Lawn Tennis
No. 57R. Tennis Annual
No. 76R. Tennis for Girls. (Miss Ballin)
No. 84R. Tennis Errors and Remedies.

Three new tennis books, by William T. Tilden, 2d, world's champion

No. 102R. The Kid—A lesson in tennis
No. 103R. The Club Player
No. 104R. The Expert

**Specially Bound Series of Athletic Handbooks**

Any 25 cent book listed in Spalding's Athletic Library will be bound in flexible or stiff covers for 75 cents each; or any two 10 cent books in one volume for 75 cents. One 25 cent book or two 10 cent books will be bound in leather in one volume for $1.00. Mention style binding preferred.

(Continued on next page. Prices subject to change without notice.)

# SPALDING'S ATHLETIC LIBRARY

**Red Cover Series, 25c. Blue Cover Series, 10c. Buff Cover Series, 50c.**

## Group IV. Golf

*"Red Cover" Series, each number 25c.*

No. 3R. Official Golf Guide
No. 4R. How to Play Golf
No. 63R. Golf for Girls. (Cecil Leitch)

## Group V. Basket Ball

*"Green Cover" Series, each number 15c.*

No. 7A. Women's Basket Ball Guide.

*"Blue Cover" Series, each number 10c.*

No. 193 How to Play Basket Ball

*"Red Cover" Series, each number 25c.*

No. 700R. Official Basketball Guide

## Group VI. Skating and Winter Sports

*"Red Cover" Series, each number 25c.*

No. 8R. The Art of Skating
No. 90R. Official Ice Hockey Guide and Winter Sports Almanac
No. 20R. How to Play Ice Hockey
No. 72R. Figure Skating for Women

## Group VII. Track and Field Athletics

*"Blue Cover" Series, each number 10c,*

No. 12A. Official Athletic Rules (A.A.U.)

*"Red Cover" Series, each number 25c.*

No. 1R. Official Athletic Almanac
No. 45R. Intercollegiate A.A.A.A. Official Handbook
No. 94R. Olympic Games of 1920
No. 112R. National Collegiate A.A. Official Track and Field Handbook
No. 69R. Track and Field Athletics for Girls
No. 115R. Official Handbook National Committee on Women's Athletics of American Physical Education Association—Including Rules for Track, Swimming, Soccer

*"Buff Cover" Series of Track and Field Textbooks, each number 50c.*

No. 500B. How to Sprint
No. 501B. College Athletics [Racing
No. 502B. Middle Distance and Relay
No. 503B. How to Hurdle

IN PREPARATION.

No. 504B. Pole Vault and High Jump
No. 505B. Interscholastic Athletics
No. 506B. Weight Throwing (including discus and javelin)
No. 507B. All-round Athletics

## Group VIII. School Athletics

*"Red Cover" Series, each number 25c.*

No. 61R. School Tactics and Maze Running: Children's Games

## Group IX. Water Sports

*"Red Cover" Series, each number 25c.*

No. 36R. Speed Swimming
No. 91R. Intercollegiate Swimming Guide
No. 106R. Science of Swimming
No. 107R. Swimming for Women

## Group X. Games for Women and Girls

*"Green Cover" Series, each number 15c.*

No. 7A. Official Women's Basketball Guide

*"Red Cover" Series, each number 25c.*

No. 38R. Field Hockey Guide
No. 89R. Learning to Play Field Hockey
No. 69R. Track and Field Athletics for Girls
No. 115R. Official Handbook National Committee on Women's Athletics of American Physical Education Association—Including Rules for Track, Swimming, Soccer
No. 107R. Swimming for Women
No. 72R. Figure Skating for Women

## Group XI. Lawn and Field Games

*"Red Cover" Series, each number 25c.*

No. 43R. Lawn Games—Archery; Roque; Croquet; English Croquet; Lawn Hockey; Tether Ball; Clock Golf; Golf-Croquet; Hand Tennis; Hand Polo; Wicket Polo; Badminton; Drawing Room Hockey; Garden Hockey; Basket Goal; Pin Ball; Cricket.
No. 86R. Quoits, Lawn Bowls. Horseshoe Pitching and Boccie
No. 113R. Official Lacrosse Guide

## Group XII. Miscellaneous

*"Blue Cover" Series, each number 10c.*

No. 13 American Game of Hand Ball
No. 364 Volley Ball Guide—New Rules
No. 282 Roller Skating Guide

*"Red Cover" Series, each number 25c.*

No. 49R. How to Bowl
No. 105R. Camps and Camping
No. 114R. Official Hand Ball Guide
No. 31R. Polo Guide (50 cents)

## Group XIII. Manly Sports

*"Red Cover" Series, each number 25c.*

No. 19R. Professional Wrestling
No. 21R. Jiu Jitsu
No. 25R. Boxing
No. 30R. The Art of Fencing
No. 65R. How to Wrestle
No. 76R. How to Punch the Bag

(Continued on next page. Prices subject to change without notice.)

# SPALDING'S ATHLETIC LIBRARY

**Red Cover Series, 25c. Blue Cover Series, 10c. Buff Cover Series, 50c.**

## Group XIV. Calisthenics

*"Red Cover" Series, each number 25c.*

No. 10R. Single Stick Drill.
No. 22R. Indian Clubs, Dumb Bells and Pulley Weights
No. 24R. Dumb Bell Exercises
No. 73R. Graded Calisthenics and Dumb Bell Drills

## Group XV. Gymnastics

*"Red Cover" Series, each number 25c.*

No. 14R. Trapeze, Long Horse and Rope Exercises
No. 40R. Indoor and Outdoor Gymnastic Games
No. 52R. Pyramid Building
No. 56R. Tumbling for Amateurs and Ground Tumbling
No. 68R. Horizontal Bar Exercises; Exercises on Parallel Bars

## Group XVI. Home Exercising

*"Blue Cover" Series, each number 10c.*

No. 325 Twenty-Minute Exercises

*"Red Cover" Series, each number 25c.*

No. 7R. Physical Training Simplified
No. 9R. How to Live 100 Years
No. 23R. Get Well; Keep Well.
No. 33R. Tensing Exercises
No. 51R. 285 Health Answers
No. 54R. Medicine Ball Exercises; Indigestion Treated by Gymnastics: Physical Education and Hygiene.
No. 62R. The Care of the Body
No. 98R. Ten Minutes' Exercise for Busy Men

## Spalding Score Books, Competitors' Numbers, Etc.

BASE BALL SCORE BOOKS.

Made in three styles—Morse (Nos. 1, 3, 4, 5 and M); A. G. Spalding style (Nos. 2 and S); John B. Foster style (No. F). The Spalding style has diamond shaped spaces for scoring.

POCKET SIZE.

No. 1. Paper cover, Morse style, 7 games ..... Each, $.20
No. 2. Board cover, Spalding style, 22 games ..... " .50
No. 3. Board cover, Morse style, 46 games ..... " 1.00
No. F. Board cover, Foster (reporters') style, 79 games ..... " 1.50
No. M. Board cover, Morse style, 79 games ..... " 1.50
No. S. Board cover, Spalding style, 79 games ..... " 1.50

CLUB SIZE.

No. 4. Morse style, 8⅜x10⅝ in., 30 games ..... Each, 2.00
No. 5. Morse style, 8⅜x10⅝ in., 79 games ..... " 3.00
Score Cards, 1 game ..... Dozen, .10

BASKET BALL SCORE BOOKS.

No. A. Collegiate, paper cover, 10 games ..... Each, .20
No. B. Collegiate, board cover, 40 games ..... " .50
No. W. Women's board cover, 25 games ..... " .50

TRACK AND FIELD, TENNIS AND GOLF SCORE CARDS.

No. TF. Olympic Score Card; for outdoor and indoor track and field athletic meets; used in A.A.U. championships ..... Each, .05
No. H. Tennis Score Card, endorsed by leading umpires; used in national championships; new and improved design; for five sets; in two colors ..... Dozen, .75
No. L. Golf Score Sheets; used in leading tournaments; size 22x28 in.; match play or medal play (specify which is wanted) ..... Each, .15

FIELD HOCKEY SCORE BOOK—board cover, 30 games ..... " .50
HAND BALL SCORE BOOK—board cover, 100 games ..... " .50

COMPETITORS' NUMBERS.

Used in A.A.U., intercollegiate and interscholastic championship events. Made up in sets (1 to 50, 1 to 100, etc.).

Manila paper ..... Per number $0.02 Linen backed ..... Per number .12
Letters, A, B, C, D, etc., on manila paper, for relay races ..... Per letter .05

Any of the above mailed postpaid on receipt of price.

**American Sports Publishing Company, 45 Rose St., New York**

HON. ALBERT C. RITCHIE,
Governor of Maryland.

Photo © by Bachrach.

HON. HOWARD W. JACKSON,
Mayor of Baltimore.

PLAYGROUND ATHLETIC LEAGUE MEDAL.

HANS SCHULER, Sculptor.

The spirit of the League is symbolized in Schuler's beautiful design for the League's medal. Here we have David in the act of slinging the stone at Goliath. David was the prototype of the Man of Galilee and typified all that rugged honesty, virile character and physical beauty and strength which we desire for our boys to-day.

SPALDING'S ATHLETIC LIBRARY

# OFFICIAL HANDBOOK

OF THE

# PLAYGROUND ATHLETIC LEAGUE

## BALTIMORE, MD.

EDITED BY

WILLIAM BURDICK, M.D.

1922-1923

PUBLISHED BY THE
AMERICAN SPORTS PUBLISHING COMPANY
45 ROSE STREET, NEW YORK

Copyright, 1924, by Playground Athletic League, Baltimore, Md.

GV563
.P6

HON WM. F. BROENING,
Mayor of Baltimore to May, 1923.

© Photo, Bacharach.

©CIA 817023

DEC 13 1924

# Contents


ORGANIZATION.

By-Laws ..... 17
Certificate of Consolidation..... 13
Chart of Organization ..... 20
Financial Statement ..... 21
Foreword ..... 5
Officers ..... 7

BALTIMORE PUBLIC SCHOOL ACTIVITIES.

Base Ball—"Evening Sun"..... 29
Basket Ball ..... 25
Playground Ball ..... 27
Records ..... 121
Soccer ..... 23
Track and Field..... 120

BALTIMORE COUNTY PUBLIC SCHOOL ACTIVITIES.

Basket Ball ..... 85
"Evening Sun"-P.A.L. Base Ball..... 86
Soccer ..... 85

GIRLS' ACTIVITIES.

All-Girls' Indoor Meet..... 75
All-Girls' Outdoor Meet..... 78
Reports ..... 73

INSTITUTIONAL ACTIVITIES.

Badge Tests ..... 43
Basket Ball ..... 33
Efficiency Test ..... 43
Group Athletics ..... 61
Indoor Base Ball..... 37
Track and Field..... 39

PAROCHIAL SCHOOL ACTIVITIES.

Base Ball—"Catholic Review"..... 45
Track and Field ..... 44

PARK ACTIVITIES.

Badge Tests ..... 59
Chart of Attendance..... 46
Dual and Triangular Meets..... 61
Efficiency Tests ..... 60
Games Tournament ..... 56
Navy Plebe-P.A.L. Dual Meet..... 60
Records ..... 57
Soccer Tournaments .....56, 61
Track and Field ..... 57

SWIMMING ACTIVITIES.

Badge Tests .....63, 67
"Baltimore News" Meet..... 69
"Evening Sun" ..... 69
Outdoor Championships ..... 67
Round Bay Meet..... 70

PLAYGROUND SECTION.

Enrollment and Attendance..... 81

ADULT RECREATION SECTION.

Enrollment and Attendance..... 83

MEDICAL SECTION.

Baltimore County ..... 91
Baltimore Playgrounds ..... 91
Cases Examined ..... 92
Health Activities ..... 87
Number and Variety of Defects..... 90
State-Wide Examinations ..... 90
Supervisor's Report ..... 87
Visiting Nurses' Report..... 91

COLORED SECTION.

Afro-American P.A.L. Base Ball..... 97
Afro-American P.A.L. Basket Ball.... 98
Afro-American P.A.L. Swimming Meet 101
Indoor Meet ..... 98
Outdoor Meet ..... 99
Parochial Meet ..... 99
Playground Ball ..... 97
Report ..... 96
Soccer ..... 100

STATE-WIDE ACTIVITIES.

Badge Test Charts.....110, 111
Chart of Colored Track and Field Meets 114
Chart of Girls' Games..... 112
Department of Physical Education.... 103
Soccer ..... 109

Track and Field Meets

Maryland State ..... 115
Allegany County ..... 117
Anne Arundel County.. 119
Baltimore City ..... 120
Baltimore County ..... 122
Calvert County ..... 125
Caroline County ..... 127
Carroll County ..... 130
Cecil County ..... 132
Charles County ..... 135
Dorchester County ..... 137
Frederick County ..... 140
Garrett County ..... 143
Harford County ..... 145
Howard County ..... 149
Kent County ..... 153
Montgomery County ... 155
Prince George County.. 158
Queen Anne County.... 161
St. Mary County..... 163
Somerset County ..... 165
Talbot County ..... 169
Washington County ... 171
Wicomico County ..... 175
Worcester County ..... 177

LAWS AND RULES.

Athletic Rules ..... 184
Laws of Athletics ..... 180

ROBERT GARRETT,
President Board of Directors.

# FOREWORD

The Playground Athletic League of Maryland is the product resulting from the amalgamation of the Public Athletic League and the Children's Playground Association. The latter organization was created in 1897 for the purpose of directing the play of children and the encouragement of the development of the play facilities of Baltimore. The former organization grew out of the Public Parks Gymnasia, established in 1903. Both organizations existed separately and functioned independently until January, 1922, when the merger was finally consummated. As an outcome of the union, changes have been effected in the administrative and supervisory methods of the new organization with the view of establishing more definite divisions of responsibility, preventing overlapping of effort, and providing for a departmental plan of organization. Consequently, in addition to the administrative and business offices, the activities of the League are carried on in three main departments: (1) the Playground Department, embracing the free play and motor activities of children under ten years of age; (2) the Athletic Department, directing the organized, competitive athletic contests of adolescent boys and girls; and (3) the Adult Recreation Department, handling the larger problems of community recreation and the intelligent use of leisure.

Perkins, Photo.

DR. A. S. COOK,
State Superintendent of Education in Maryland.

# OFFICERS OF THE PLAYGROUND ATHLETIC LEAGUE

*PRESIDENT*
ROBERT GARRETT

*VICE-PRESIDENT*
MRS. CHARLES E. ELLICOTT

*SECRETARY*
WILLIAM G. EWALD

*ASSISTANT TREASURER*
NELSON F. WARREN

*BOARD OF DIRECTORS*

WILIAM C. COLEMAN
MRS. CHARLES E. ELLICOTT
ROBERT GARRETT
EDWARD GUEST GIBSON
MRS. L. E. HOLT, JR.
ROBERT W. JOHNSON, JR., M.D.
J. BARRY MAHOOL
CLINTON L. RIGGS
MRS. MORRIS A. SOPER
GEORGE M. SHRIVER
THEODORE E. STRAUS
MRS. EDWARD C. WILSON

ISAAC S. FIELD, *Ex-Officio*
STUART JANNEY, *Ex-Officio*

*DIRECTOR*

WILLIAM BURDICK, M.D.
WILLIAM G. EWALD, Assistant to Director

*Supervisory Staff*

JOHN L. CLARKE, City Field Leader for Boys
WILLIAM S. PITMAN, State Field Leader for Boys
HELEN L. JAMART, Helping Leader of Girls' Recreation Centers
OLIVE T. ILER, Helping Leader of Girls' Day Work
MARGARET E. HAYDOCK, Supervisor of Playgrounds
FLORA A. BANDEL, Field Leader of Playgrounds
F. OLA FLUHARTY, Helping Leader for Story Telling
EMMA R. MORGAN, Helping Leader for Health Activities
MRS. MARY MONGER EVANS, Helping Leader for Hand Activities
BEULAH E. REGESTER, Helping Leader for Kindergarten Games
MARGUERITE SHARRETTS, Field Leader for Adult Recreation
(Resigned May 15, 1923)
LOUISE SUPER, Field Leader for Adult Recreation
G. L. TIMANUS, M.D., Medical Supervisor

*CLERICAL ASSISTANTS*

Miss Blanche Anderson
Miss Margaret Donahoe
Mrs. Agnes Drummond
Miss Priscilla Famous
Miss Marie C. Graefe
Miss Mary Hughes
Miss Velma McKay
Miss Lillie Miller
Charles Ritzel
Miss Myrtle Robinson
Miss Carrie M. Sanders
Miss Evelyn M. Snyder
Mrs. Elizabeth M. VanHorn

*MEDICAL EXAMINERS FOR BOYS*

Leo A. Breit, M.D.
Louis F. Krumrein, M.D.
J. Morris Reese, M.D.
James B. Ryon, M.D.
H. Sheppard, M.D.

*MEDICAL EXAMINERS FOR GIRLS*

Elizabeth T. Buchelle, M.D.
Mildred C. Clough, M.D.
Pearl V. Konttas, M.D.
Alma S. Rothholz, M.D.
Susie P. Souther, M.D.
Jennie N. Browne, M.D.
Mary Hodge, M.D.
Lucille Liberles, M.D.

*BALTIMORE COUNTY JUNIOR CHILDREN'S AID SOCIETY NURSES AND DENTISTS*

Miss Dorothy Bruff
Miss C. Augusta Hanson
Mrs. Kate Reese
Mrs. Emma Reist
Miss Margaret Stewart
J. C. Fowler, D.D.S.
Myron Price, D.D.S.

Janvier, Photo.

DR. HENRY S. WEST,
Superintendent of Schools, Baltimore, Md.

### *GIRLS' LEADERS*

Miss Carol Benedict
Miss Elizabeth Boyle
Miss Florence Cadwell
Miss Helen Carter
Miss Mora Crossman
Miss N. Theresa Dowd
Miss Florence Eareckson
Miss Agnes Flinn
Miss Freda Gillespie
Miss Grace Haines
Miss Helen King
Miss Eleanor McLeod
Miss Mabel Pape
Miss Marie Parker
Miss Trisler Pentz
Miss Mary Sargent
Mrs. Margaret Stabler
Miss Elizabeth Terry

### *GIRLS' ASSISTANT LEADERS*

Miss Mary Drummond
Miss Marion Eaton
Miss Annette Eggen
Miss Anne Espenschade
Miss Martha Fuller
Miss Edna Hiss
Miss Margaret Holland
Miss Claire Hutton
Miss Loretta McGrain
Miss Kathryn Mack
Miss Loraine Meyers
Miss Mildred Newton
Miss Virginia Shaffer
Miss Elizabeth Talbot
Miss Gladys Weidler
Miss Dora Wolf

### *MUSICIANS*

Miss Emily Ashburner
Miss Eva Barnes
Miss Lillie Bartholomay
Miss Adelaide Blaylock
Miss Annette Cohn
Mrs. J. L. Clarke
Miss Mary Coulbourne
Mrs. Ellen Downing
Miss Frances Erdman
Miss Sarah Feltwell
Harry Gutsmuth
John Hand
Miss Dorothy Habecker
Mrs. Isabella Hart
George Jones
Miss Carolyn Kossbiel
Miss Bessie Laupheimer
Miss Grace Lee
Miss Rachel Lucas
Miss Myra McAbee
Miss Loretta McGrain
Charles Mason
W. O. Messereruth
Miss Rose Moritz
Miss Mary Rhoades
Earl Schlissler
Miss Marie Schriver
Milton Seidleman
Miss Emma Seth
Mrs. C. W. Stewart
Miss Nellie Todd

### *BOYS' LEADERS*

C. G. Ashley
F. H. Bahr
John R. Bangs
W. L. Boggs, Jr.
Harold Callowhill
W. L. D'Antonius
S. R. Derby
E. C. Freericks
F. G. Garis
Herman Gruehn
Charles Hirschauer
John Keiffer
George D. LeBrun
Robert Machon
Sam Michelson
Robert Pearce
Horace Millikin
Thomas Regan
Carl Robbins
Jacob Schwab
G. Wilson Shaffer
Rex Sims
J. Carey Taylor
Gilford Thompson
F. Morris Touchton
Lewis Whiting

### *BOYS' ASSISTANT LEADERS*

H. B. Appleby
Frank Armsworthy
Robert Ballard
C. C. Beuerlein
Almon Bosley
Wade Bounds
J. H. Bushey
A. R. Cullen
E. F. Davis
Clarke Deaver
Frank Dotterweick
Walter Elliott
Harry Fenzel
Menaris France
Edward Frick
Raymond Glaser
Osee Hance
Frank Hansen
W. S. Hart
Joseph Kelly
Leonard Kraak
M. Lemchin
A. A. Levin
Roland McComas
Bernard Moxley
Bernard Olitsky
Myer Levin
Earl Price
Owens Rea
Abraham Reveman
R. Rudolph
Walter Stankowski
John L. Steilper
Nelson J. Thomas
Harry Thompson
Hilliare Wardwell
James Weisberger
C. O. Weston

### *STATE SOCCER REFEREES*

Fred Ammon
B. Artigiani
W. Bailey
H. Bennington
W. L. Biery
R. J. Bishop
George W. Blake
George Blakney
R. F. Bosley
W. Bounds
C. L. Brewer
J. Chown
Henry Davis
Charles Fitzberger
Fred Fitzberger
F. Gebhardt
Clinton Given
Charles E. Gunther
George Jerome
M. Johnson
Louis Kirschiner
L. Krause
R. F. Lewis
W. Loftus
J. Lynch
John Neun
E. C. Price
T. E. Regan
F. Russell
C. E. Smith
H. Struber
R. S. Tennyson
M. F. Touchton
H. Ward
H. Windsor
N. C. Woodward

HON. J. COOKMAN BOYD,

President of the Baltimore Board of Park Commissioners, whose appropriations make possible the extensive Park activities. Holmes & Bishop, Photo.

*PLAY LEADERS*

1. Florence Akers
2. Frances Austin
3. Julia Marie Bandel
4. Jean C. Beatty (Mrs. Rupert)
5. Zilla Benesch
6. Elise S. Baum
7. M. Juanita Bowling
8. Marie Billingslea
9. Lillian Childs
10. Anna Conn
11. Gladys Crowley
12. Pauline L. Crum
13. Nora W. Davis
14. Rheta Dietz
15. Caroline Doran
16. Florence Edes
17. Catherine Fields
18. Sara Finkelstein
19. Mary D. Fitzgerald
20. Helen L. Goetz
21. Minna Grube
22. Dorothy Gulley
23. Ida Gouline
24. Annetta Hampson
25. Helen E. Helfrich
26. Lenora Jacobs
27. Ellen Jenkins
28. Cora Jenkins
29. Hannah Joffe
30. Mary E. Johnson
31. Mildred Jones
32. Anna Kane
33. Lucille Katenkamp
34. Esther Keen
35. Mary E. Knefely
36. Margaret Kohen
37. Prunetta Kopp
38. Jennie Klowan
39. Edna A. Kirby
40. Margaret Leckie
41. Ruth Lenderking
42. Nelly Lewis
43. Mary E. Lutz
44. Margaret Lutz
45. Amelie Lefranc
46. Muriel Macey
47. Katherine Mack
48. Marion L. Manning
49. Prosperine Massicott
50. Mildred Mix
51. Josephine McMains
52. Elizabeth McGinn
53. Annie C. McDonald
54. Ciril McAllister
55. Doris McAllister
56. Corine McCusker
57. Rosa Lee Moody
58. Mary E. Moran
59. Lineta Morris
60. Mary M. Mowbray
61. Catherine Miller
62. Bessie Miller
63. Inez Mills
64. Margaret Myers
65. Virginia Nichols
66. Ethel Oertel
67. Minna Opitz
68. Nancy Pitman
69. Margaret Reany
70. Frances Redit
71. Helen A. Ruff
72. Ruth Schaff
73. Dorothy Selby
74. Marguerite Slama
75. Doris Slade
76. Esther Sorge
77. Agatha Spilman
78. Clarice D. Q. Stone
79. Clare Stone
80. Catherine Thomson
81. Dorothy Tieman
82. Alvina Truet
83. Florence Waite
84. Edith M. Westman
85. Eugenie Wiegel
86. Mary Wherrette
87. Evelyn Wilkinson
88. Pearl Williams
89. Eleanor Williams
90. Mary S. Wilson
91. Nellie J. Woodford
92. Charlotte Woodward

*COLORED LEADERS*

93. Elizabeth Anthony
94. Elizabeh Brown
95. Martha Brown
96. Deane Chambers
97. Claudia Deman
98. Florence Gittings
99. Adelaide Green
100. Myrtle Holmes
101. Roberta Holmes
102. Edna Johnson
103. Norma Marshall
104. Alice Norrell
105. Faith Woodson

*LEADERS IN DEPARTMENT OF ADULT RECREATION*

Miss Elizabeth Boyle
Miss Katherine Brown
Miss Anna Kane
Miss Helen King
Miss Muriel Maslin
Miss Trisler Pentz
Miss Virginia Shaffer
Mrs. Margaret Stabler
Mrs. L. L. Walker
Miss Ruth Wells

*SPECIAL WORKERS*

Benjamin Adler
Edward Ashley
George Blake
Max Carozza
J. G. Chown
Frank Cincibus
James Denny
R. Disney
Thomas Dougherty
Carl Faith
Allen Feldman
Thomas Gibson
Charles Guetler
William Joffe
M. J. Lawler
J. Donald Marlow
W. R. Martin
Emmett McFarland
James McNabb
Douglas McNabb
J. W. Naff
H. M. Record
J. P. Ryan
S. Starman
Norman Taylor
Anthony Vizzini
M. Wilkes
Matthew Wollett

1, Robert Garrett, President; 2, Mrs. Charles E. Ellicott, Vice-President; 3, Theodore E. Straus; 4, J. Barry Mahool; 5, Gen. Clinton L. Riggs; 6, Edward Guest Gibson; 7, William C. Coleman; 8, Robert W. Johnson Jr., M.D.; 9, Mrs. Morris A. Soper; 10, Isaac S. Field; 11, Col. Stuart S. Janney; 12, Mrs. L. E. Holt Jr.; 13, George M. Shriver; 14, Mrs. Edward C. Wilson.

MEMBERS OF THE BOARD OF DIRECTORS.

# CERTIFICATE OF CONSOLIDATION OF THE PUBLIC ATHLETIC LEAGUE AND THE CHILDREN'S PLAYGROUND ASSOCIATION OF BALTIMORE CITY

NOTE.—On April 21, 1923, the Articles of Consolidation were amended as follows: "Public Athletic League—Children's Playground Association, Incorporated," changing its name to "Playground Athletic League, Incorporated."

THIS CERTIFICATE OF CONSOLIDATION, made this 17th day of January, 1922, between the PUBLIC ATHLETIC LEAGUE and THE CHILDREN'S PLAYGROUND ASSOCIATION OF BALTIMORE CITY, both corporations incorporated under the laws of the State of Maryland, Witnesseth:

Whereas, The Board of Directors of each corporation hereto have duly approved this Certificate of Consolidation; and

Whereas, This Certificate of Consolidation was submitted to the members of the PUBLIC ATHLETIC LEAGUE, at a meeting thereof duly warned and held pursuant to law, on the 17th day of May, 1921, and was thereupon approved by the affirmative vote of two-thirds of all of the members of said corporation; and was submitted to the members of the CHILDREN'S PLAYGROUND ASSOCIATION OF BALTIMORE CITY, at a meeting thereof duly warned and held pursuant to law, on the 17th day of June, 1921, and was thereupon approved by the affirmative vote of two-thirds of all the members of said corporation; now, therefore,

THIS AGREEMENT WITNESSETH, That the said corporations shall be consolidated upon the following terms and conditions, to wit:

1. The name of the corporation to be formed by this consolidation shall be "PUBLIC ATHLETIC LEAGUE—CHILDREN'S PLAYGROUND ASSOCIATION, INCORPORATED."

2. The purpose for which the corporation is formed and the objects to be carried on and promoted by it are exclusively charitable and educational, and no part of its net income shall inure to the benefit of its members, or individuals.

3. All the property and assets belonging to the said former separate corporations, to wit, THE PUBLIC ATHLETIC LEAGUE and THE CHILDREN'S PLAYGROUND ASSOCIATION OF BALTIMORE CITY, and all their powers and rights, and all the debts and liabilities of said former separate corporations shall be devolved upon the new consolidated corporation, and every devise or bequest in favor of either of the former separate corporations which it would have been capable of taking, shall devolve upon the new consolidated corporation, which shall be regarded as substituted by operation of law in the place and stead of said former separate corporations.

4. The Corporation shall have the power:

(a) To promote the health, safety and general welfare, and develop the character of the children and youth of the City of Baltimore and throughout the State of Maryland, by affording them and conducting therein, on their behalf, athletics, games, recreation, and such other community leisure-time activities as the corporation may from time to time deem it wise to establish therein among the school children, as well as among the boys and girls who may not be attending school, and also among the people at large; and in connection therewith to co-operate with the public school authorities of both the State of Maryland and the City of Baltimore, with the Park Board of the City of Baltimore, and with any other public or private official, board, committee, organization or agency, either within or without the State of Maryland; to

DR. SAMUEL M. NORTH,
State Supervisor of High Schools of Maryland.

provide, supervise and control playgrounds, athletic fields, buildings, equipment and facilities, and to afford instruction and supervision in all branches of its work.

(b) To give, lend, distribute, dispose of and convey all, or any of its funds, or other property in such manner and in such proportions to such persons, corporations or agencies as its Board of Directors may, pursuant to law, determine.

(c) To acquire by purchase, gift, devise or legacy, any real or personal property, and to hold, own, use, sell, lease or dispose of the same, or to mortgage, or encumber the whole or any part of such property to any extent that the corporation may desire, and generally to do all and singular such matters and things as may be necessary to carry out the purposes and objects of the corporation; and to have and enjoy all the powers and privileges, and be subject to all of the provisions of the general laws of Maryland authorizing the formation of corporations, in so far as the same may relate to corporations of this character.

5. The principal office of the corporation in this State will be located at No. 7 East Mulberry Street, in the City of Baltimore, and the name and address of its resident agent in charge of said principal office is William Burdick, who is a citizen of this State and actually residing therein.

6. The corporation shall have no capital stock, but shall consist of such persons, associations or corporations as shall, pursuant to the terms and provisions of its by-laws enacted pursuant to law, be entitled to membership; and the rights, privileges and obligations of such members shall be determined by the said by-laws and the Board of Directors of this corporation acting under and by virtue of said by-laws.

7. The corporation shall have thirteen directors, but said number shall be subject to increase or decrease pursuant to the provisions of the by-laws of the corporation, but shall never be less than three, and Madeline LeMoyne Ellicott, George M. Shriver, Louise G. Hull, Walter Hollander, Anna S. O'Donovan, Grace Parker Soper, Edward Guest Gibson, J. Barry Mahool, William H. Morriss, Clinton L. Riggs, Theodore E. Straus, Robert Garrett, and William C. Coleman shall act as Directors until the first meeting of members, or until their successors are duly chosen and qualify.

In Witness Whereof the consolidating corporations have hereunto attached their corporate seals, attested by the signatures of their presidents and secretaries.

*Attest:* PUBLIC ATHLETIC LEAGUE.

Wm. Burdick, Secretary. By Robert Garrett, President.

*Attest:* CHILDREN'S PLAYGROUND ASSOCIATION, INC.

Mary B. Steuart, Secretary. By Madeline LeMoyne Ellicott, President.

STATE OF MARYLAND, }
CITY OF BALTIMORE, } *ss.*

On this 17th day of January, 1922, personally appeared before me, a Notary Public, of the State of Maryland in and for the City of Baltimore, Robert Garrett, President of the Public Athletic League, which executed the aforegoing instrument, and acknowledged to me that he executed the same as the act of said corporation.

George D. List, Notary Public.

STATE OF MARYLAND, }
CITY OF BALTIMORE, } *ss.*

On this 18th day of January, 1922, personally appeared before me, a Notary Public, of the State of Maryland in and for the City of Baltimore, Madeline LeMoyne Ellicott, President of the Children's Playground Association of Baltimore City, which executed the aforegoing instrument, and acknowledged that she executed the same as the act of said corporation.

Agnes D. Roueche, Notary Public.

1, William Burdick, M.D., Director; 2, Miss Margaret E. Haydock, Supervisor of Playgrounds; 3, Miss Flora A. Bandel, Field Leader of Playgrounds; 4, William G. Ewald, Assistant to Director; 5, G. L. Timanus, M.D., Medical Supervisor; 6, Nelson F. Warren, Assistant Treasurer; 7, Beulah E. Regester, Helping Leader, Kindergarten Games; 8, Mrs. Mary Monger Evans, Helping Leader, Hand Activities; 9, Miss Olive T. Iler, Helping Leader, Girls' Day Recreation Centers; 10, Miss Helen L. Jamart, Helping Leader, Girls' Night Recreation Centers; 11, Miss F. Ola Fluharty, Helping Leader, Story-Telling; 12, John L. Clarke, City Field Leader for Boys; 13, Miss Marguerite Sharretts, Field Leader, Adult Recreation (Resigned May 15, 1923); 14, Miss Louise Super, Field Leader, Adult Recreation; 15, Miss Emma R. Morgan, Helping Leader, Health Activities; 16, William S. Pitman, State Field Leader for Boys.

DIRECTOR BURDICK AND SUPERVISORY STAFF.

# BY-LAWS OF THE PUBLIC ATHLETIC LEAGUE—CHILDREN'S PLAYGROUND ASSOCIATION, INCORPORATED

## ARTICLE I—MEMBERS.

SECTION 1. The persons comprising the Executive Committee of the PUBLIC ATHLETIC LEAGUE and of THE CHILDREN'S PLAYGROUND ASSOCIATION at the time of the consolidation and merger of these two corporations into this newly incorporated association, shall be members thereof; and also such other persons, associations or corporations as may be interested in the purposes of this association, and who may be admitted to membership therein from time to time by the Board of Directors. The qualifications of all such last named members, as well as all the terms and conditions upon which they shall become and remain members, shall be determined by the Board of Directors.

## ARTICLE II—MEMBERS' MEETINGS.

SECTION 1. The annual meeting of the members of the Association shall be held upon ten days' written notice at the principal office in the City of Baltimore, State of Maryland, on the 3d Tuesday of each month in each year, if not a legal holiday, but if a legal holiday, then on the day following.

SECTION 2. At any time in the interval between regular meetings, special meetings of members may be held at the principal office of the Association in the City of Baltimore, State of Maryland, upon call of the President, or of a majority of the Board of Directors.

SECTION 3. Ten members present in person, or proxy, shall constitute a quorum at any meeting of members.

## ARTICLE III—DIRECTORS.

SECTION 1. The Board of Directors shall consist of (a) thirteen members, one of whom shall be the President, and one a Vice-President, of this Association, and they shall all be elected at the annual meeting of members, or as soon thereafter as practicable, and shall hold office until their successors are elected and qualified; and (b) of the following four persons who shall be ex-officio members of the Board, and entitled to vote: Such member or official of each of the following four public bodies as each shall annually, upon request of the Board of Directors of this Association, respectively nominate: State Board of Education of Maryland, Board of Estimates of Baltimore City, Board of School Commissioners of Baltimore City, and the Board of Park Commissioners of Baltimore City.

## ARTICLE IV—DIRECTORS' MEETINGS.

SECTION 1. Meetings of the Board of Directors shall be held either at the principal office of the Company in the City of Baltimore, State of Maryland, or at any other place which may be fixed by resolution of the Board, at times to be fixed by the Board, or upon the call of the President; and the secretary or officer performing his duties, shall mail to each member of the Board not less than three days advance notice of the time and place of such meetings; provided a meeting may be held without notice immediately after the annual election at the same place, and notice need not be given of regular meetings held at times and places fixed by resolution of the Board. And provided further that meetings may be held at any time without notice, if all the Directors are present, or if those not present waive notice, either before or after the meeting.

SECTION 2. Seven members of the Board of Directors shall constitute a quorum for the transaction of business. The action of the Directors although not at a regularly called meeting, and the record thereof, if assented to in writing by all the members of the Board, shall be as valid and effective in all respects as if passed by the Board in regular meeting assembled.

## ARTICLE V—OFFICERS.

SECTION 1. The Board of Directors, as soon as may be after their election in each year, shall elect one of their number President of the Association, and shall also elect one or more Vice-Presidents, a Secretary, a Treasurer, and an

WILLIAM MILNES MALOY.
From whose ideas came Maryland's State athletics.

Assistant Treasurer, and from time to time shall elect such other officers as they may deem proper. In case of a vacancy in any of the offices, or the disability or incapacity of any officer to act, the Board shall have power to appoint an officer or officers pro-tempore, to fill such vacancy or to fulfill the duties of such officer or officers as may become disabled or incapacitated. The President of the Association shall be chairman of the Board, whose duties shall be to preside at meetings of the Board. In his absence at any meetings, the Board may appoint another of their members to preside.

SECTION 2. The term of office of all officers shall be one year, or until their respective successors are qualified, unless otherwise agreed upon in writing, duly authorizd by the Board of Directors.

SECTION 3. The officers of the Association shall have such duties as generally pertain to their offices respectively, as well as such powers and duties as from time to time shall be conferred by the Board of Directors, and they shall give bond for the faithful performance of their duties in such sum, and with such securities as may be required by the Board of Directors, if at any time such bond be required by the Board. All notes, checks, and bills of exchange shall be signed by the Treasurer or Assistant Treasurer, and neither they nor any other officer shall pay funds of the Association except upon voucher of the General Director, for such purposes, and in such amounts, as shall have been first approved by the Executive Committee. All contracts, bonds, mortgages and similar obligations shall be signed by the President and Secretary.

## ARTICLE VI—ADMINISTRATION.

SECTION 1. The general administrative work and the purposes of the Association as promulgated by the resolutions and policies of the Board of Directors or of their Executive Committee, shall be conducted by a General Director and by a Director of Playground, who shall be appointed by the Board of Directors. They shall not be members of the Board of Directors, but either may act as Secretary to the Board. They shall receive such compensation, and shall be employed for such periods of time as may be determined upon by the Board.

SECTION 2. The General Director and the Director of Playground may employ assistants, and others, at stated salaries and periods of time, all by and with the consent of the Board of Directors first had and obtained.

## ARTICLE VII—COMMITTEES.

SECTION 1. The Board of Directors shall appoint from their own number, an Executive Committee of not less than five nor more than seven, which shall include the President and a Vice-President of this Association. The Board may from time to time appoint such other committees as it may deem necessary.

SECTION 2. The Executive Committee shall carry the responsibilities and powers of the Board of Directors during the period between the meetings of the Board.

SECTION 3. Three members of the Executive Committee shall constitute a quorum for the transaction of business.

SECTION 4. The President shall appoint a nominating committee of three (3) members of the Association in advance of the annual meeting, who shall nominate candidates for vacancies on the Board of Directors. The members of the Association shall be advised in writing of the nominations at least ten (10) days in advance of the meeting.

## ARTICLE VIII—FISCAL YEAR.

The fiscal year of the Association shall run from January 1st to December 31st.

## ARTICLE IX—SEAL.

SECTION 1. The seal of the corporation shall be in the form of a circle, and shall be substantially in the form following: (See illustration of Playground Athletic League medal on frontispiece, opposite title page.)

## ARTICLE X—AMENDMENTS.

SECTION 1. These by-laws may be amended or altered in whole or in part by a vote of a majority of the Directors, present in person at any regular meeting, or at any special meeting; provided that in the case of a special meeting, the proposed amendment is inserted in the written notice of such meeting.

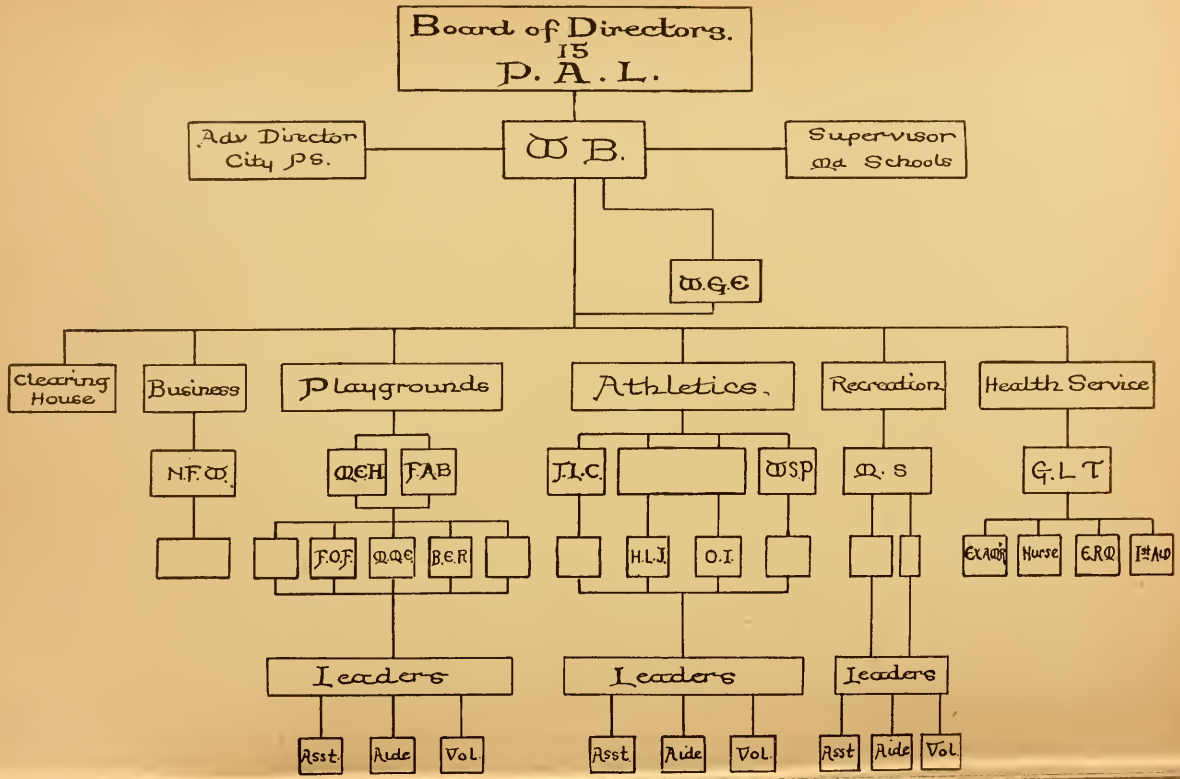
Board of Directors.
15
P. A. L.
Adv Director City PS.
W B.
Supervisor Md Schools
W.G.C
Clearing House
Business
Playgrounds
Athletics.
Recreation
Health Service
N.F.W.
M.C.H
F.A.B
J.I.C.
W.S.P
M. S
G.L.T
F.O.F.
M.M.C.
B.C.R
H.L.J.
O.I.
Examin
Nurse
E.R.M
1st Aid
Leaders
Leaders
Leaders
Asst.
Aide
Vol.
Asst.
Aide
Vol.
Asst
Aide
Vol.

# PLAYGROUND ATHLETIC LEAGUE RECEIPTS AND DISBURSEMENTS

## October 1, 1922, to September 30, 1923

| | | |
|---|---|---|
| Cash Balance October 1, 1922 | | $ 190.65 |
| **Receipts.** | | |
| City appropriation | $ 18,542.18 | |
| City park appropriation | 59,807.65 | |
| City school board appropriation | 6,000.00 | |
| State appropriation | 12,500.00 | |
| State Board of Education | 10,000.00 | |
| Institutional income | 6,465.89 | |
| County | 8,232.10 | |
| Medical | 1,699.75 | |
| Membership dues | 355.51 | |
| Recreation Pier | 1,848.49 | |
| Baltimore Alliance | 25,920.13 | |
| Miscellaneous | 1,878.09 | |
| T. T. S. | 450.00 | |
| Catonsville Country Club | 3,430.94 | |
| Accounts Receivable | 5,447.65 | $162,578.38 |
| | | $162,769.03 |
| **Disbursements.** | | |
| Salaries | $100,975.21 | |
| Wages | 18,930.74 | |
| Printing | 1,159.82 | |
| Postage | 1,239.16 | |
| Fuel | 350.01 | |
| Electric | 352.10 | |
| Telephone | 984.45 | |
| Auto | 1,945.50 | |
| Supplies | 7,663.01 | |
| Repairs | 903.14 | |
| Awards | 7,121.95 | |
| Travel | 3.409.43 | |
| Miscellaneous | 4.496.11 | |
| Equipment | 326.74 | |
| Accounts Payable | 4,391.56 | $154,248.93 |
| Balance Sept. 30, 1923 | | 8,520.10 |
| | | $162,769.03 |

(1) PIMLICO SCHOOL (Northwestern District and City Champions, Over 115-lb. Class, Elementary)—1, Brown; 2, Heath; 3, Graham; 4, Smink; 5, Lox; 6, Middleman; 7, Hammett; 8, Campbell; 9, Miller; 10, Restivo; 11, Baker; 12, Schaeffer; 13, Hoover; 14, Davis; 15, Funk; 16, Dunn; 17, Stafford; 18, Tabor. (2) P.S. 59 (Northwestern District, 115-lb. Class, Elementary)—1, Schroeder; 2, Harrick; 3, Jacobs; 4, Heller; 5, Rosenberg; 6, Fribush; 7, Harden; 8, Hewle; 9, Doughty; 10, Blinchilhoff; 11, Robinson; 12, Schlosberg. (3) P.S. 75 (Southwestern District, 115-lb. Class, Elementary)—1, Davidson; 2, Komper; 3, Leitch; 4, Schultz; 5, Savetman; 6, Doub; 7, McClaskey; 8, Breissler; 9, Griffin; 10, Beck; 11, Alberstein; 12, Winer; 13, Nathanson; 14, Schmidt; 15, Geiger. (4) P.S. 21 (Over 115-lb. Class.) (5) P.S. 78 (Over 115-lb. Class, Junior High School).

Clay Art Studio, Photos.

SOCCER CHAMPIONS, BALTIMORE PUBLIC SCHOOLS, 1923.

# PLAYGROUND ATHLETIC LEAGUE

## Enrollment and Attendance of 1922-23

| | Enrollment. | Attendance. |
|---|---|---|
| Boys, County | 2,560 | 87,902 |
| Girls, County | 2,449 | 76,365 |
| Boys, Institutional | 3,219 | 96,436 |
| Girls, Institutional | 2,043 | 41,564 |
| Boys, Institutional (Colored) | 667 | 7,899 |
| Maryland County Boys | 903 | 27,479 |
| Maryland County Girls | 866 | 22,495 |
| Base Ball | 1,095 | 11,460 |
| Base Ball (Colored) | 175 | 175 |
| Soccer | 2,190 | 53,001 |
| Boys, Outdoors Summer Work | 10,323 | 319,395 |
| Girls, Outdoors | 230 | 10,230 |
| Boys, Outdoors (Colored) | 807 | 68,219 |
| Boys, Swimming | 4,695 | 12,930 |
| Girls, Swimming | 2,786 | 14,450 |
| Boys, Swimming (Colored) | 125 | 157 |
| Playgrounds | ..... | 988,129 |
| Adult Recreation | 2,427 | 141,007 |
| Totals | 36,960 | 1,979,263 |

# BALTIMORE PUBLIC SCHOOL ACTIVITIES

## Boys' Soccer Enrollment and Attendance, 1922-1923

| | Enrollment | Attendance | | Enrollment | Attendance |
|---|---|---|---|---|---|
| Brooklyn | 60 | 659 | Latrobe | 80 | 2,892 |
| Carroll | 305 | 3,323 | Patterson | 825 | 22,575 |
| Clifton | 261 | 7,998 | Pimlico | 39 | 379 |
| Curtis Bay | 55 | 998 | Roosevelt | 51 | 723 |
| Easterwood | 360 | 12,425 | Swann | 35 | 69 |
| Gwynns Falls | 119 | 960 | | | |

Total enrollment, 2,190; total attendance, 53,001. Druid Hill (Colored), 8,182.

## Baltimore Public Schools Soccer Tournament

The tournament was divided into three sections this year, two divisions in the elementary section (6th grade and under and 7th and 8th grades) and the junior high school section. A total of 105 teams entered 1,543 players; 165 games were played in all. District champions were determined by a double-section elimination method; that is, all teams start in Section "A" and upon losing, drop to Section "B"; then the winners of each of the two sections play for the district honors. The City Champions were determined by a two-out-of-three-games elimination tournament among the district winners. The winners were:

ELEMENTARY SECTION—6TH GRADE AND UNDER.

| | Jr. 95-lb. Class | Jr. Over 95-lb. Class |
|---|---|---|
| Southeastern District | P.S. 3 | P.S. 83 |
| Southern District | P.S. 76 | ..... |
| Western District | P.S. 68 | ..... |
| Northwestern District | P.S. 62 | P.S. 62 |
| Southwestern District | P.S. 72 | P.S. 95 |
| Northeastern District | P.S. 99 | P.S. 99 |
| South-Southeastern | Curtis Bay | Curtis Bay |
| City Championships | P.S. 3 | P.S. 83 |

Junior 95-lbs. Class Champions—P.S. 3: Leroy Graham, Irving Pearman, George Krowski, Charles Pearman, Edward Gezenski, John Powehrowski, Sigfried Howalski, Wm. Lanford, Walter Macon, John Turner, Emmet Lauson.

Junior over 95-lbs. Class Champions—P.S. 83: C. Myers, A. Reidt, J. Blaha, J. Steab, W. Scheminant, J. Schunke, H. Huettner, J. Hanna, J. Weber, J. Boram, P. Volkner, E. Whitehurst, H. Owens.

(1) P.S. 3 (Southeastern District and City Champions, Under 95-lb. Class)—1, L. W. Kowalski; 2, Heselbach; 3, Larson; 4, Powikrowski; 5, Pearman; 6, G. Graham; 7, Krokowski; 8, S. Kowalski; 9, Gisinski; 10, L. Graham; 11, Matenk; 12, Turner. (2) P.S. 76 (Southern District, Under 95-lb. Class)—1, Lowicki; 2, Scrieber; 3, Till; 4, Hasch; 5, Sparra; 6, Allen; 7, Ives; 8, Lang; 9, Koch; 10, Nichol; 11, Braun; 12, Schatt; 13, Mack; 14, Poskoski. (3) P.S. 62 (Northwestern District, Under 95-lb. Class)—1, Smulson; 2, Webster; 3, Hyman; 4, Groupp; 5, Johnson; 6, Parker; 7, Caralier; 8, Juffe; 9, Robinson; 10, Greensteiz; 11, Dipodd. (4) P.S. 72 (Southwestern District, Under 95-lb. Class)—1, Girenski; 2, Elsroad; 3, Skirka; 4, Butschky; 5, Puceta; 6, E. Elliott; 7, Guntrum; 8, Siligman; 9, J. Elliott; 10, Rauscher; 11, Reuschling; 12, Seinstrom; 13, Lindenberg; 14, Smith. (5) P.S. 99 (Northeastern District, Under 95-lb. Class)—1, Davis; 2, Bonn; 3, Beehler; 4, Smith; 5, Schleigh; 6, Bill; 7, Allen; 8, Weseler; 9, Macaulay; 10, Caveron; 11, Schlepgrall; 12, Fober; 13, Neff. (6) P.S. 83 (Southeastern District and City Champions, Over 95-lb. Class)—1, Heuttner; 2, Voelker; 3, Whitehurst; 4, Raidt; 5, Harmon; 6, Schmidt; 7, Weber; 8, Boran; 9, Myers; 10, Scheminart; 11, Owens; 12, Hanna. (7) P.S. 62 (Northwestern District, Over 95-lb. Class)—1, Piener; 2, Bauer; 3, Gounaris; 4, Zimmerman; 5, Green; 6, Benser; 7, Miller; 8, Ferlitzky; 9, Heim; 10, Fee; 11, Toney; 12, Leach. (8) P.S. 95 (Southwestern District, Over 95-lb. Class)—1, Porpora; 2, J. Cammarata; 3, Freyman; 4, Edel; 5, Caplan; 6, J. Fonte; 7, Sopher; 8, V. Cammarata; 9, H. Fonte; 10, Jones; 11, Garlington; 12, Harbaugh; 13, Lewis; 14, Kiltner; 15, Vinoi; 16, Battingly. (9) P.S. 99 (Northeastern District, Over 95-lb. Class)—1, Moberly; 2, Hobb; 3, Benson; 4, Milchling; 5, Ashaur; 6, Rollison; 7, McCullough; 8, Caldwell; 9, Cooper; 10, Hohmern; 11, Walters; 12, Rebel; 13, Buxton.

Clay Art, Photos.

ELEMENTARY SECTION—7TH AND 8TH GRADES.

| | Jr. 115-lbs. Class | Jr. Over 115-lbs. Class |
|---|---|---|
| Northwestern District | P.S. 59 | Pimlico School |
| Southwestern District | P.S. 98 | P.S. 75 |
| Western District | P.S. 68 | ..... |
| Northern District | P.S. 51 | ..... |
| Southeastern District | Canton No. 5 | ..... |
| South Southeastern | Curtis Bay | Curtis Bay |
| Southern District | ..... | P.S. 76 |
| City Championships | P.S. 68 | Pimlico |

Junior 115-lbs. Class Champions—P.S. 68: Wm. Judge, John Schaub, Walter Hoffmeister, Wm. Johnston, Lewis Long, Norman Smith, M. Schweigerath, Joseph Hanna, Claude Burkert, Henry Eichner, Walter Franch, Robert Wessels, Frank Jung, George Seeger.

Junior over 115-lbs. Class Champions—Pimlico School: Gilbert Stewart, Charles Schaeffer, Harry Fox, Alexander Widdleman, Earl Smink, Edward Sunderland, James Graham, Euser Clark, Sam Restivo, Howard Miller, Rollins Heath, Frank Baker, Arthur Funk, Webster Timanus, Elyah Hoover, Gwynn Campbell, Edward Taber, Wm. Dunn.

ANNUAL JUNIOR HIGH SCHOOLS TOURNAMENT.

| | Jr. 115-lbs. Class | Jr. Over 115-lbs. Class |
|---|---|---|
| Southwestern District | Jr.H.S. 1 | ..... |
| Northeastern District | Jr.H.S. 80 | Jr.H.S. 80 |
| Northwestern District | Jr.H.S. 78 | Jr.H.S. 78 |
| Southern District | Jr.H.S. 76 | Jr.H.S. 70 |
| Southeastern District | Jr.H.S. 47 | Jr.H.S. 47 |
| Northern District | ..... | Garrett Heights |
| City Championships | Jr.H.S. 47 | Jr.H.S. 80 |

Junior 115-lbs. Class Champions—Jr.H.S. 47: Goldstein, Miller, Timmons, Ott, Beatty, Shawanda, Kurtz, Shmelzer, Frame, Kreamen, Feldman, Poehler.

Junior Over 115-lbs. Class Champions—Jr.H.S. 80: A. Algvin, C. Clark, C. Weller, A. Bevans, F. Young, E. German, A. Primrose, S. Sears, S. Tokar, J. Head, H Dotson, C. Speight, H. Schmuff, R. Monroe, F. Bascio, N. Ertel, E. Conway, F Snyder, R. Hastings, George Buhl.

---

## Baltimore Public Schools Basket Ball Tournament

The Public Schools Basket Ball Tournament was divided into the Elementary School Section—6th grade section, and the 7th and 8th grades section—and the Junior High School Section. Thirty-four elementary schools entered 64 teams and 650 players, and 9 junior high schools entered 21 teams and 235 players, making a total of 43 schools, 85 teams, and 885 players.

ELEMENTARY SECTION—6TH GRADE AND UNDER.

| | Jr. 95-Lbs. Class | Jr. Over 95-Lbs. Class |
|---|---|---|
| Northern Central District | 2 | .. |
| Northeastern District | 94 | .. |
| Northwestern District | 59 | 21 |
| Southwestern District | 27 | 77 |
| Southern District | .. | Curtis Bay |
| Southwestern District | 98 | 95 |
| Southern Central District | 22-A | .. |
| City Champions | 2 | 21 |

Junior 95-Lbs. Class City Champions—P.S. 2: S. Davidson, M. Glazer, S. Goldberg D. Cucina, M. Yuspa, H. Sody.

Junior Over 95-Lbs. Class City Champions—P.S. 21: J. Berkow, M. Feldman, M. Traub, J. Berger, H. Weinstein, A. Goldstein, P. Resnick, A. Schreiber, M. Cohen.

(1) P.S. 80 (Northeastern District, 115-lb. Class, Junior High School)—1, Bloane; 2, Monroe; 3, Wells; 4, Mr. Taylor; 5, Noeman; 6, Speiger; 7, Head; 8, Ertel; 9, Parr; 10, Hoffman; 11, Schmidt; 12, Boyd; 13, Howard. (2) P.S. 47 (Southeastern District and City Champions, Over 115-lb. Class, Junior High School)—1, Pueckhl; 2, Moore; 3, Dartman; 4, Ciniecki; 5, Hubbard; 6, Hartman; 7, Schmitt; 8, Anoped; 9, Chiechanski; 10, Seamon; 11, Hamill; 12, Ott; 13, Laird; 14, Sennett. (3) P.S. 1 (Southwestern District, 115-lb. Class, Junior High School)—1, Baker; 2, Berlin; 3, Mott; 4, Gavinques; 5, Hill; 6, Fine; 7, Hartman; 8, Daniel; 9, Seifert; 10, Baer; 11, Eoner. (4) P.S. 76 (Southern District and City Champions, 115-lb. Class, Elementary)—1, Henning; 2, Jever; 3, Brown; 4, Warner; 5, Andtetz; 6, Johnson; 7, Stafford; 8, Smith; 9, Ryer; 10, Cwizdowicy; 11, Burke; 12, Holpenny; 13, Dupski. (5) P.S. 78 (Northwestern District, 115-lb. Class, Junior High School)—Nickel, Eberdin, Ballard, Elmore, Levy, Stein, Tydings, Karcher, Meyer. (6) P.S. 47A (Southeastern District and City Champions, 115-lb. Class, Junior High School)—1, Shunder; 2, Timmons; 3, Beatty; 4, Kreimer; 5, Goldstein; 6, Hessler; 7, Ott; 8, Schmalger; 9, France; 10, Pohler; 11, Kurtz; 12, Feldman.

Clay Art Studio, Photos.

SOCCER AND BASKET BALL CHAMPIONS, BALTIMORE PUBLIC SCHOOLS, 1923.

ELEMENTARY SECTION—7TH AND 8TH GRADES.

| | Jr. 115-Lbs. Class | Jr. Over 115-Lbs. Class |
|---|---|---|
| Northeastern District | 51 | .. |
| Southwestern District | 48 | 48 |
| Northern District | 55 | .. |
| Northwestern District | 65 | 65 |
| Southern District | 76 | Curtis Bay |
| City Champions | 76 | 48 |

Junior Under 115-Lbs. Class City Champions—P.S. 76: W. Swiedowicz, C. Wasmus, B. Ryer, A. Johnson, W. Henning, M. Stafford, C. Alexander, J. Dupski, R. Smith.

Junior Over 115-Lbs. Class City Champions—P.S. 48: E. Griffith, D. Faidley, J. Mazeg, P. Clarke, E. Wideheimer, Bressler.

JUNIOR HIGH SCHOOL SECTION.

| | Jr. 115-Lbs. Class | Jr. Over 115-Lbs. Class |
|---|---|---|
| Northeastern District | 80 | 80 |
| Southwestern District | 1 | 1 |
| Southern District | 70 | 70 |
| Southeastern District | 40 | 47 |
| Northwestern District | 78 | 78 |
| City Champions | 40 | 47 |

Junior 115-Lbs. Class City Champions—P.S. 40: J. Schwartz, I. Silber, A. Brotman, I. Roseran, J. Greenspan, H. Zimmerman, L. Lafferman.

Junior Over 115-Lbs. Class City Champions—P.S. 47: A. Chibanski, H. Ott, Nichols, Freeman, Berman, Pueschel, Reese, Anopia, Levy.

## Baltimore Public Schools Playground Ball Tournament

One hundred and five teams with 1,890 players participated in the elementary school and junior high school tournament. As in the other tournaments, the elementary schools were divided into two sections, 6th grade and under and 7th and 8th grades. Following are the district and city champions:

ELEMENTARY SECTION—6TH GRADE AND UNDER.

| | 95-Lbs. Class | Over 95-Lbs. Class |
|---|---|---|
| Southern District | 76 | .. |
| Northwestern District | 62 "A" | .. |
| Northeastern District | Garrett Heights | Garrett Heights |
| Southwestern District | 95 | 95 |
| Southeastern District | 6 | 83 |
| City Champions | 6 | 95 |

Junior 95-Lbs. Class City Champions—P.S. 6: Anthony Wajiechowski, Edward Byczynski, Lawrence Fabezak, Lawrence Henniger, Stanley Gardecki, Stanley Matejski, Fred German, O. Ordakowski, John Olizewski, Andrew Geiczak, George Nelson, James Pryzblowski, Stephen Jankewicz.

Junior Over 95-Lbs. Class City Champions—P.S. 95: Harry Epstein, Gordon Freyman, Selby Lewis, Hassen Hiltner, A. Vinci, George Edel, Tony Porpore, J. Vederami, Charles Battaglia, Milton Caplan, Roland Harbaugh.

ELEMENTARY SECTION—7TH AND 8TH GRADES.

| | Jr. 115-Lbs. Class | Jr. Over 115-Lbs. Class |
|---|---|---|
| Northeastern District | 44 | .. |
| Northern District | 59 | .. |
| Northwestern District | 63 | 21 |
| Southern District | 76 | Curtis Bay |
| Southwestern District | .. | 75 |
| City Champions | 76 | 21 |

Junior 115-Lbs. Class City Champions—P.S. 76: J. Burke, W. Henning, W. Swiedowicz, E. Brown, A. Meyers, W. Prunkl, R. Smith, E. Unger, M. White, H. Shade, M. Stoffard, D. Allen, F. Bolland, W. Brigeman, J. Kamierski, C. Klemmick, J. Kohn, R. Jnpitz, C. Alexander, J. Thompson.

Junior Over 115-Lbs. Class City Champions—P.S. 21: A. Goldstein, P. Resnick, J. Berkow, M. Traub, A. DePeppe, M. Mofsovitz, M. Cohen, J. Berger, H. Gilden.

(1) P.S. 76 (Southern District, 115-lb. Class, Elementary Section)—1, Johnson; 2, Dupski; 3, Smith; 4, Swicdowicz; 5, Stafford; 6, Alexander; 7, Henning; 8, Wasmaus; 9, Hartung. (2) P.S. 48 (Southwestern District, Over 115-lb. Class, Elementary Section)—1, Clark; 2, Weidenhammer; 3, Griffin; 4, Magez; 5, Faidley; 6, Bessler; 7, Schuck. (3) P.S. 40 (Southeastern District, 115-lb. Class, Junior High School Section)—1, Miss Lindley; 2, Greenspan; 3, Zimmerman; 4, Lafferman; 5, Miss Kenner; 6, Schwartz; 7, Silber; 8, Brotman; 9, Roseman. (4) P.S. 47 (Southeastern District, Over 115-lb. Class, Junior High School Section)—1, Seaman; 2, Anopia; 3, Peuschel; 4, Chihanski; 5, Ott; 6, Nichols.

BASKET BALL CITY CHAMPIONS, 1923, BALTIMORE PUBLIC SCHOOLS.

JUNIOR HIGH SCHOOL SECTION.

| | Jr. 115-Lbs. Class | Jr. Over 115-Lbs. Class |
|---|---|---|
| Northeastern District | Garrett Heights | 80 |
| Northwestern District | 78 | 78 |
| Southeastern District | 40 | 47 |
| Southwestern District | 1 | .. |
| Southern District | 70 | 70 |
| City Champions | 1 | 47 |

Junior 115-Lbs. Class City Champions—Jr.H.S. 1: E. Sauer, J. Siegel, M. Daniel, A. Fine, H. Baer, H. Burns, S. Rosengarden, A. Matassa, S. Pere, L. Hartman, F. Handmaker, I. Savitz.

Junior Over 115-Lbs. Class City Champions—P.S. 47: Griggs, Friedman, Crotsley, Hammer, Beatty, Fleishman, Brugger, Champness, Schuler, Urbanski, Lonegro, Scardina, Jones, Hessler, Baer, Makover.

## Evening Sun—P.A.L. City Base Ball Tournament

The Evening Sun—Playground Athletic League Base Ball Tournament was conducted by the P.A.L. officials and under the rules of the Playground Athletic League. Due to the fact that such a large number of teams were entered, the tournament was divided into two classes: Juniors, boys who are up to the 6th grade, and Seniors, boys of the 7th and 8th grades and the Junior High Schools. Twenty-eight teams were entered in the Junior Section and twenty-nine in the Senior Section. It was necessary in several sections to divide the districts in two and three divisions. Nine hundred and fifty-two boys participated in both sections of the tournament. The usual custom of the round robin tournament in the district followed by the district winners in an elimination contest for City Championship was carried out The "Fielder," the Evening Sun Trophy, was awarded to Public School 47, the Senior Champions, and the regulation P.A.L. medals were awarded to Public School 98, Junior Champions. District winners were awarded pennants emblematic of the district championship. Each team in both sections was awarded a framed and suitably lettered photograph. Following is a list of the district and city winners:

JUNIOR SECTION.

Northeastern District:
- Section "A" ..... Gardenville
- Section "B" ..... P.S. 51
- District Champions ..... P.S. 51

Southwestern District ..... P.S. 98

Southern District ..... P.S. 84

Southeastern District ..... P.S. 207

Northwestern District: ..
- Section "A" ..... P.S. 63
- Section "B" ..... P.S. 59
- District Champions ..... P.S. 63

JUNIOR CITY CHAMPIONS.

P.S. 98: Cushner, Baer, Alpert, Isenberg, Moran, Hahn, Watkins, Dalles, Galolume, Sykites, Mix, Kirch, Polly.

SENIOR SECTION.

Northwestern District:
- Section "A" ..... P.S. 79
- Section "B" ..... Pimlico
- Section "C" ..... P.S. 63
- District Champions ..... P.S 63

Northeastern District:
- Section "A" ..... P.S. 51
- Section "B" ..... P.S. 80
- District Champions ..... P.S. 51

Southwestern District:
- Section "A" ..... B.C.C.
- Section "B" ..... P.S. 68
- District Champions ..... B.C.C.

Southern Section ..... Curtis Bay

Southeastern District ..... P.S. 47

CITY CHAMPIONS.

P.S. 47: J. Bennett, W. Schmitt, E. Tardowicz, R. Ott, R. Ashman, H. Ott, S. Bishop, E. Nortman, M. Laird, E. Reese, T. Poehler, J. Seamon, L. German, N. Kremen, A. Chiechanski, G. Pueschel, D. Nickels, G. Wise, B. Timmons, E. Piniecki, H. Willumsen, E. Bond, W. Dorsey, R. Dunaja, C. Johnson, F. Moore, E. Novak, A. Kobrylski, E. Novak, A. Kobrylski, E. Essen, M. Lipstein, R. Anderson, R. Charleton, J. Weiner, J. Gieglein, E. Wienecki, C. Cantelupe, E. Scheller, M. Dent.

(1) P.S. 76 (Southern District and City Champions, 115-lb. Class, Elementary)—1, Allen; 2, Thompson; 3, Meyer; 4, Swicdowicz; 5, Alexander; 6, Kazmierski; 7, Smith; 8, Prunkl; 9, Unger; 10, Reese; 11, Briegerman; 12, Kohn. (2) P.S. 63 (Northwestern District, 115-lb. Class, Elementary)—1, Wollett; 2, Gardner; 3, Rever; 4, Reiter; 5, Ryan; 6, Manuel; 7, Julier; 8, Shuger; 9, Carr; 10, Kritt; 11, Ely. (3) P.S. 44 (Northeastern District, 115-lb. Class, Elementary)—1, Fischer; 2, Waltham; 3, Geiselman; 4, H. Coe; 5, Barnes; 6, Sherwood; 7, J. Coe; 8, Grudgins; 9, Brown; 10, Hayer; 11, Turner. (4) P.S. 78 (Northwestern District, Over 115-lb. Class, Junior High School)—1, Quimby; 2, Nickel; 3, Stein; 4, Little; 5, Cohen; 6, Williamson; 7, Joffie; 8, Eddin; 9, Levy; 10, Lastner. (5) GARRETT HEIGHTS (Northeastern District, 115-lb. Class, Junior High School)—1, Byron; 2, Kavanaugh; 3, Duvall; 4, McGinley; 5, Trauterin; 6, Gordy; 7, Holtgrere; 8, Wolf; 9, Schultz; 10, Rochester; 11, Dolan; 12, Cummings. (6) P.S. 21 (Northwestern District and City Champions, Over 115-lb. Class, Elementary)—1, Goldstein; 2, Resnick; 3, Berkow; 4, Traub; 5, DePeppe; 6, Mofsowitz; 7, Cohon; 8, Berger; 9, Gilden. (7) P.S. 78 (Northwestern District, 115-lb. Class, Junior High School)—1, Gracie; 2, Dodson; 3, Knight; 4, Block; 5, Mullinix; 6, Lowry; 7, Pfaff; 8, Canter; 9, Stright; 10, Frazier; 11, Veringhem. (8) P.S. 1 (Southwestern District and City Champions, 115-lb. Class, Junior High School)—1, Fine; 2, Rosengarden; 3, Matassa; 4, Burns; 5, Pere; 6, Daniel; 7, Baer; 8, Sauer; 9, Siegel; 10, Slavitz. (9) P.S. 40 (Southeastern District, 115-lb. Class, Junior High School)—1, Ginsberg; 2, Rylicke; 3, Silvert; 4, Miss Keene; 5, Miss Lindley; 6, Jacobson; 7, Luckman; 8, Greenspun; 9, Singer; 10, Schwartz; 11, Brotman; 12, Silver.

Clay Art Studio, Photos.

(1) P.S. 6 (Southeastern District and City Champions, 95-lb. Class)—1, Kelch; 2, Roiczak; 3, Dekowski; 4, Marshall; 5, Miederlein; 6, Quattrocche; 7, Henninger; 8, Byczynski; 9, Gardeckl; 10, Przybylowski. (2) P.S. 76 (Southern District, 95-lb. Class)—1, Noll; 2, Kleble; 3, Hartung; 4, Miller; 5, Majezski; 6, Bell; 7, Blinkey; 8, Tever; 9, Lowicki; 10, Schreier; 11, Scheeler; 12, Koch. (3) GARRETT HEIGHTS (Northeastern District, 95-lb. Class)—Meyer, Langelnttig, Belchner, Emmel, Jenkins, Murray, Holland, Basch, Moore. (4) P.S. 95 (Southwestern District and City Champions, Over 95-lb. Class)—1, Herderami; 2, Caplan; 3, Camerato; 4, Epstein; 5, Edel; 6, Frayman; 7, Harbaugh; 8, Louis; 9, Hiltner; 10, Vinci; 11, Battaglia. (5) GARRET HEIGHTS (Northeastern District, Over 95-lb. Class)—1, Hall; 2, C. Chaney; 3, Eberts; 4, Nesser; 5, Gareis; 6, Kettle; 7, Burns; 8, Ortt; 9, T. Chaney. (6) P.S. 62 (Northwestern District, 95-lb. Class)—1, Groupp; 2, Kushner; 3, Kramer; 4, Frank; 5, Martin; 6, Collector; 7, Horowitz; 8, Gounaris; 9, Bley; 10, Reiner; 11, Xavalier.

Clay Art Studio, Photos.

PLAYGROUND BALL CHAMPIONS, ELEMENTARY SECTION, BALTIMORE PUBLIC SCHOOLS, 1923.

MEDALS OF PLAYGROUND ATHLETIC LEAGUE.

# INSTITUTIONAL SECTION

## Boys' Enrollment and Attendance for the Indoor Season, 1923

| | Enrollment | Attendance | | Enrollment | Attendance |
|---|---|---|---|---|---|
| Calvert Hall | 250 | 13,205 | Hollins Free | 89 | 798 |
| Cross St. Hall (eve.) | 49 | 1,355 | Jewish E. A. | 152 | 4,357 |
| Basket Ball (special) | .. | 75 | Mt. Washington | 109 | 6,017 |
| Cross St. Hall (aft.) | 28 | 1,438 | Reid Memorial (aft.) | 59 | 1,058 |
| Curtis Bay Settlement | 12 | 372 | Reid Memorial (eve.) | 52 | 661 |
| Faith Presbyterian Church | 115 | 4,383 | Rock Hill College | 100 | 2,167 |
| Hebrew Orphan Asylum | 48 | 952 | Roosevelt Park | 71 | 1,013 |
| Hollins Hall (aft.) | 106 | 630 | St. Pauls Guild House | 80 | 1,328 |
| Hollins Hall (eve.) | 153 | 1,383 | St. Vincents | 102 | 3,317 |

Totals—Enrollment 1,491; Attendance 44,603.

PUBLIC SCHOOLS.

| | Enrollment | Attendance | | Enrollment | Attendance |
|---|---|---|---|---|---|
| Baltimore City College (aft.) | 8 | 983 | P.S. No. 49 (eve.) | 38 | 944 |
| Baltimore City College (eve.) | 73 | 41 | P.S. No. 51 (aft.) | 50 | 250 |
| Curtis Bay P.S. (aft.) | 88 | 2,001 | P.S. No. 51 (eve.) | 39 | 1,150 |
| Curtis Bay P.S. (eve.) | 30 | 547 | P.S. No. 59 (eve.) | 67 | 1,180 |
| P.S. No. 2 (aft.) | 90 | 966 | P.S. No. 63 | 35 | 310 |
| P.S. No. 2 (eve.) | 116 | 3,323 | P.S. No. 65 (aft.) | 50 | 810 |
| P.S. No. 6 (aft.) | 25 | 641 | P.S. No. 65 (eve.) | 117 | 2,850 |
| P.S. No. 6 (eve.) | 39 | 1,310 | P.S. No. 76 (aft.) | 27 | 733 |
| P.S. No. 22 (aft.) | 55 | 705 | P.S. No. 76 (eve.) | 107 | 4,941 |
| P.S. No. 22 (eve.) | 90 | 4,018 | P.S. No. 78 | 130 | 1,185 |
| P.S. No. 27 (aft.) | 64 | 1,368 | P.S. No. 86 (aft.) | 45 | 680 |
| P.S. No. 27 (eve.) | 105 | 1,8 8 | P.S. No. 86 (eve.) | 89 | 1,252 |
| P.S. No. 47 (aft.) | 80 | 2,040 | Teachers Training Sch. (aft.) | 17 | 262 |
| P.S. No. 47 (eve.) | 104 | 3,618 | Teachers Training Sch. (eve.) | 52 | 1,300 |
| P.S. No. 49 (aft.) | 37 | 595 | | | |

Totals—Enrollment 1,858, Attendance 41,833.

## Fifteenth Annual Institutional Basket Ball Tournament, 1923

The fifteenth annual basket ball tournament opened February 14th and closed with the junior championship games on March 7, 1923, and with the senior championship games on March 15, 1923. Great interest and enthusiasm marked the season, which furnished an entry of 68 teams and 539 players. The results are as follows:

JUNIOR 95-LB. CLASS.

| | | | |
|---|---|---|---|
| P.S. 76 "A" d. P.S. 22 "B" | 2-0 | Reid Memorial d. P.S. 27 | 25-24 |
| H.O.A. d. Cross St. | 12-4 | J.E.A. d. P.S. 47 "A" | 40-5 |
| Faith "A" d. P.S. 76 "B" | 6-5 | Hollins "B" d. Hollins "D" | 18-7 |
| P.S. 2d Pioneers of J.E.A. | 16-14 | St. Paul's d. H.O.A. | 22-15 |
| Hollins "D" d. Hollins "A" | 18-13 | Faith "B" d. Faith "A" | 29-7 |
| Hollins "D" d. Hollins "C" | 34-21 | J.E.A. d. Reid Memorial | 35-8 |
| St. Pauls d. P.S. 22 "A" | 28-3 | St. Paul's d. Hollins "B" | 62-11 |
| H.O.A. d. P.S. 76 "A" | 15-11 | J.E.A. d. St. Paul's | 24-20 |
| Faith "B" d. P.S. 47 "B" | 15-13 | | |

Championship won by J.E.A. (J. Schwartz, S. Levin, W. Kramer, D. Lofferman, J. Zerwitz, J. Jaffe, S. Caplan, S. Stoffberg, S. Abramon).

1, Unlimited class; 2, Middleweight class; 3, 95-lb. class.

SPALDING SOCCER TROPHIES OF THE PLAYGROUND ATHLETIC LEAGUE.

JUNIOR 115-LB. CLASS.

| | | | |
|---|---|---|---|
| P.S. 22 d. P. S. 76 | 18-13 | J.E.A. d. Faith "B" | 46-0 |
| P.S. 59 "A" d. P.S. 86 | 2-0 | City College d. P.S. 59 "A" | 2-0 |
| City College d. St. Paul's | 33-19 | P.S. 22 d. H.O.A. | 18-14 |
| H.O.A. d. T.T.S. | 34-14 | J.E.A. d. P.S. 27 | 20-17 |
| P.S. 22 d. P.S. 59 "B" | 2-0 | J.E.A. d. P.S. 47 "B" | 23-16 |
| Pioneers of J.E.A. d. Faith "A" | 28-17 | P.S. 22 d. City College | 24-23 |
| P.S. 27 d. P. S. 47 "A" | 18-12 | J.E.A. d. Pioneers of J.E.A. | 28-27 |
| P.S. 47 "B" d. P.S. 51 | 2-0 | J.E.A. d. P.S. 22 | 36-14 |

Championship won by J.E.A. (S. Goodman, H. Poland, R. Weitzman, D. Metman, D. Gatthelb, S. Brewstein, D. Mellman, Greenspum).

JUNIOR UNLIMITED CLASS.

| | | | |
|---|---|---|---|
| P.S. 2 d. P.S. 6 | 2-0 | P.S. 27 d. Faith | 39-11 |
| P.S. 27 d. Trojans | 32-21 | P.S. 49 d. Cross St. | 2-0 |
| Faith d. T.T.S. "A" | 19-16 | Spartans d. T.T.S. "B" | 30-8 |
| P.S. 49 d. Premiers | 22-10 | P.S. 27 d. P.S. 2 | 24-17 |
| Cross St. d. P.S. 76 | 2-0 | P.S. 49 d. Spartans | 28-20 |
| P.S. 2 d. Champions | 2-0 | P.S. 27 d. P.S. 49 | 29-27 |

Championship won by P.S. 27 (France, Plotten, Stein, Siegal, Barron, I. Pasarew, L. Collins, M. Feldmen, F. Jerbeck).

SENIOR 115-LB. CLASS.

| | | | |
|---|---|---|---|
| Hollins d. Reid Memorial | 2-0 | J.E.A. d. Hollins | 27-19 |
| J.E.A. d. P.S. 76 | 2-0 | | |

Championship won by J.E.A. (P. Yerman, S. Cohen, J. Prosser, M. Schneider, N. Hurwitz, M. Macht).

SENIOR 135-LB CLASS.

| | | | |
|---|---|---|---|
| J.E.A. d. P.S. 22 | 52-16 | P.S. 47 d. P.S. 27 "B' | 2-0 |
| B.C.C. d. Curtis Bay | 2-0 | Alerts d. B.C.C. | 37-20 |
| Alerts d. P.S. 49 | 2-0 | Loyalty d. P.S. 47 | 28-22 |
| J.E.A. Loyalty d. P.S. 27 "A" | 2-0 | J.E.A. Loyalty d. J.E.A. Alerts | 37-34 |

Championship won by J.E.A. Loyalty (H. Bronstein, L. Glaser, H. Lend, H. Schwartz, E. Berlin, L. Freedman, B. Mainen, A. Feldstein, J. Cadish, S. Kaplan).

SENIOR UNLIMITED CLASS.

| | | | |
|---|---|---|---|
| P.S. 27 d. P.S. 47 | 31-19 | P.S. 22 d. Curtis Bay P.S. | 30-17 |
| P.S. 49 d. B.C.C. Linden A.C. | 2-0 | B.C.C. Crescent A.C. d. C.B. (S) | 24-21 |
| Curtis Bay d. B.C.C. Royal A.C. | 2-0 | J.E.A. d. P.S. 27 | 38-12 |
| J.E.A. d. P.S. 6 | 2-0 | P.S. 22 d. Crescent A.C. | 38-28 |
| P.S. 27 d. P.S. 49 | 53-16 | J.E.A. d. P.S. 22 | 52-32 |

Championship won by J.E.A. (Ginsberg, Berlin, Chandler, Friedman, Cohen, Kadish, Bishow, Barshop, Katzes, Shavitz, Behrends, Ginsberg).

---

## Pal Basket Ball League, 1923

A special league was started for highly organized teams, and was conducted on the basis of weight classifications, one for under 135-pound class and one for the unlimited-weight class. Play was on the round robin basis. There were three teams and 29 players in the 135-pound class, and 5 teams and 46 players in the unlimited class, making a total of 8 teams and 75 players.

SENIOR 135-LB. CLASS.

| | | | |
|---|---|---|---|
| P.S. 76 d. Rossmore A.C. | 32-17 | Deweys d. West Baltimore | 54-16 |
| West Baltimore A.C. d. Reid Mem. | 12-10 | P.S. 76 d. Rossmore | 29-26 |
| Deweys d. Reid Memorial | 59-9 | Reid Memorial d. Rossmore | 26-25 |
| West Baltimore A.C. d. Rossmore | 56-25 | Rossmore d. Deweys | 2-0 |
| Deweys d. P.S. 76 | 43-33 | Reid Memorial d. West Baltimore | 2-0 |
| Reid Memorial d. Rossmore | 49-20 | P.S. 76 d. West Baltimore | 26-3 |
| P.S. 76 d. West Baltimore | 44-41 | West Baltimore d. Rossmore | 45-33 |
| Reid Memorial d. P.S. 76 | 36-31 | Deweys d. P.S. 76 | 2-0 |
| Deweys d. Rossmore | 69-15 | Reid d. Deweys | 19-16 |

Senior 135-lb class championship won by: Deweys (Hyatt, Falke, Sattel, Scherr, Davis, H. Cohen, S. Cohen, Roskey, Totell).

"THE FIELDER."

Trophy presented by Evening Sun to winners of City and County schools base ball tournaments.

LEAGUE STANDING.

| | Won. | Lost. | Percent. |
|---|---|---|---|
| Dewey | 5 | 4 | .714 |
| Reid Memorial | 4 | 3 | .571 |
| West Baltimore | 3 | 4 | .429 |
| P.S. 76 | 3 | 4 | .429 |
| Rossmore | 0 | 7 | .000 |

SENIOR UNLIMITED CLASS

| | | | |
|---|---|---|---|
| P.S. 76 d. Standard Oil Co. | 41-18 | P.S. 76 d. Standard Oil Co. | 40-17 |
| Aloras d. Standard Oil Co. | 60-8 | Aloras d. Standard Oil Co. | 2-0 |
| Aloras d. P.S. 76 | 41-26 | Aloras d. P.S. 76 | 2-0 |

Senior Unlimited Class Championship won by Aloras (Nadel, Singer, Feldman, Nuller, Pollack, Levine, Miller and Traub).

LEAGUE STANDING.

| | Won. | Lost. | Percent. |
|---|---|---|---|
| Aloras | 4 | 0 | 1000 |
| P.S. 76 | 2 | 2 | .500 |
| Standard Oil Company | 0 | 4 | .000 |

## Annual Senior Indoor Base Ball Tournament

Senior Indoor Base Ball for the first time was played in a regular organized tournament whereby each team played each other team in the League a game at home and a game away. A decided interest was manifested by the older members of the various stations in this popular indoor game. Five teams with a list of 76 players made the first season a great success. Link and Pin Club of Cross Street Hall with a team of players rather than a team of stars kept its first place in the tournament. The games played were as follows:

| | | | |
|---|---|---|---|
| Link & Pin d. Rice A.C. | 31-5 | Rice A.C. d. P.S. 76 | 9-0 |
| Meyer A.C. d. P.S. 76 No. 1 | 17-4 | Link & Pin d. Rice A.C. | 13-2 |
| Rice A.C. d. Belmore A.C. | 26-22 | Meyer A.C. d. Belmore A.C. | 27-11 |
| Link & Pin d. P.S. 76 No. 1 | 22-2 | Link & Pin d. P.S. 76 | 9-0 |
| Meyer A.C. d. Belmore A.C. | 9-0 | Meyer A.C. d. Link & Pin | 13-5 |
| Link & Pin d. Meyer A.C. | 14-13 | Rice A.C. d. Belmore A.C. | 9-0 |
| Rice A.C. d. Meyer A.C. | 17-4 | Rice A.C. d. P.S. 76 | 9-0 |
| Belmore A.C. d. P.S. 76 | 9-0 | | |

Champions—Link & Pin Club: L. Gerber, N. Rodey, J. Lycett, B. Horner, H. Snider, J. W. Fekays, J. J. Fekays, G. Johnson, W. Kohlhoff, B. Freeburger, P. Trappe, K. Utz, N. Maher.

## Annual Junior Indoor Base Ball Tournament

The annual Junior Indoor Base Ball Tournament opened January 9th and closed March 9th when Public School No. 2 won the title by defeating Faith Church, 8—4. Ten teams with an entry of 141 players played a total of eleven games in the tournament which was conducted on an elimination basis. Summary of results:

| | | | |
|---|---|---|---|
| Midgets d. Elves | 11-10 | P.S. 76 d. Cross St. Hall | 13-7 |
| Emeralds d. Midgets | 12-9 | Hollins Hall d. P.S. 76 | 9-0 |
| Faith Jr. d. Tigers | 6-2 | P.S. 2 d. Hollins | 4-2 |
| Faith Jr. d. Emeralds | 20-3 | P.S. 2 d. Faith Church | 8-4 |
| P.S. 2 "A" d. P.S. 2 "B" | 11-9 | | |

Champions—Public School No. 2: H. Louis, J. Davidson, E. Rembaum, J. Sody, A. Mark, J. Ely, J. Klioze, M. Levin, D. Kalonsky, S. Shapiro, E. Waller, S. Silver.

INSTITUTIONAL MEET, HELD AT FIFTH REGIMENT ARMORY.

# Annual Institutional Indoor Track and Field Meet, March 31, 1923

SUMMARY.

Ten highest points scored in indoor games:

| | | | | | |
|---|---|---|---|---|---|
| Catonsville High School | 56 | Public School No. 76.... | 21 | Fullerton ..... | 12 |
| Public School No. 47.... | 35 | Curtis Bay ..... | 15 | Cross Street ..... | 12 |
| Towson High School.... | 28 | Pimlico ..... | 13 | Pikesville ..... | 11 |
| Baltimore City College. | 22 | | | | |

JUNIOR 70-LB. CLASS. 220 yards relay—33 3-5s., Team No. 1, P.S. 76 (Kohn, Hartung, George, Jacobs), won; Fullerton No. 1, second; Annapolis Grammar, third.

JUNIOR 80-LB. CLASS. 50 yards dash—6 3-5s., F. Sanders, Fullerton, won; Frank, P.S. No. 47, second; Smith, Lutherville, third. Standing broad jump—6ft. 10 3-4in., Franer, Pikesville, won; Weitzel, Franklin, second; Bear, St. Paul's Guild, third. Six potato race—42 2-5s., Keuisler, Fullerton, won; Edel, Hollins Hall, second; Clark, Ellicott City, third. 220 yards relay—34s., Catonsville H.S. (Einstein, Fowler, Geise, Oyler), won; Lakeland, second, P.S. No. 47, third.

JUNIOR 95-LB. CLASS. 60 yards dash—8 1-5s., Sollenberger, City College, won; Burkehart, Lakeland, second; Linzey, Immaculate, third. Three standing broad jumps —21ft. 1-2in., Kaufman, Randallstown, won; Eldenberger, P.S. No. 47, second; Dempster, P.S. No. 47, fourth. Eight potato race—56 1-5s., Lampkin, Catonsville, won; Kaufman, Randallstown, second; Snyder, Randallstown, third. 440 yards relay—1m. 2s., Catonsville High (Myers, Fincham, Davis, Sapp), won; St. Helena, second; Calvert Hall, third.

JUNIOR 115-LB. CLASS. 70 yards dash—8 2-5s., Matthews, P.S. 65, won; Retivo, Pimlico, second; Leivold, Lansdowne, third. Standing hop, step and jump—22ft. 11 1-2in., Frank, P.S. 49, won; Hass, P.S. 47, second; Ruhlland, Calvert Hall, fourth. Ten potato race—1m. 10 2-5s., Pearce, Lutherville, won; Sallie, Ellicott City, second; Burton, Catonsville, third. 660 yards relay—1m. 30 2-5s., Pimlico No. 1 (Dun, Miller, P. Davis, Millerson), won; Catonsville No. 1, second.

JUNIOR UNLIMITED CLASS. 80 yards dash—9 2-5s., Grube, Curtis Bay, won; Phillips, Catonsville, second; O'Mara, P.S. 51, third. Running high jump—4ft. 8in., Towson, Sparrows Point, won; Kelly, Calvert Hall, second; Minrow, Faith, third. 8-lb. shot put—40ft. 8in., Richards, Pikesville, won; Parlett, Ellicott City, second; Kratt, Towson, third. Medley relay—1m. 24 1-5s., Towson No. 1 (Hudson, Burton, Heisler, Ricketts), won; P.S. 47, second; P.S. 70, third.

SENIOR 135-LB. CLASS. 100 yards dash—11 3-5s., Hessenauer, P.S. 47, won; Hollyoak, Sparrows Point, second; Fox, Franklin, third. 220 yards dash—28 3-5s., Towson, City College, won; Straus, P.S. 22, second; Jezek, Curtis Bay, third. 880 yards run—2m. 24 2-5s., Myers, P.S. 70, won; Wilson, City College, second; Ziegler, P.S. 70, third. 8-lb. shot put—41ft. 2in., Novak, P.S. 76, won; Boenzli, St. Paul's Guild House, second; Ebberts, St. Paul's Guild, third.

SENIOR UNLIMITED CLASS. 100 yards dash—11 3-5s., Newman, P.S. 47, won; Zepp, Catonsville High, second; Stansbury, Sparks, third. 440 yards dash—1m. 4 2-5s., Ensor, Towson High, won; Floks, Catonsville, second; Smith, Calvert Hall, third. One mile run—19 3-5s., Johnson, Catonsville County Club, won; Paleziez, Curtis Bay, second; McClusky, Curtis Bay, third. Standing broad jump—8ft. 11in., Kadish, J.E.A., won; Hanna, P.S. 65, second; Sache, Faith, third. Running high jump—5ft. 4in., Zavadil, P.S. 47, won; Laumpkin, City College, second; Cervin and Cernohorsky, P.S. 47, third. One mile relay—4m. 17 2-5s., Catonsville High (Hahn, Osborne, Suchting, Parker), won; P.S. 76 Team No. 1, second.

SENIOR EXPERT CLASS. 100 yards dash—W. F. Andrews, 5th Regiment A.A., won; N. H. Shugh, second. 12-lb. shot put—38ft. 3 1-2in., Coughlin, P.S. 76, won; Berger, Catonsville, second; Creamer, P.S. 49, third.

These illustrations reveal the possibilities of utilizing an abandoned farm building as a gymnasium. Weekly classes in recreation were conducted in this community for several years with gratifying results.

EXTERIOR AND INTERIOR VIEWS OF AN IMPROVISED GYMNASIUM FOR BOYS AND GIRLS AT WARREN, BALTIMORE COUNTY, MD.

# Institutional Section Indoor Records

### JUNIOR 70-LB. CLASS.

220 yards relay—31 3-5s.....Highlandtown School, April 27, 1918
(J. Carey, F. Gerard, W. Leipold, F. Palmer)
Fullerton School, April 1, 1922

### JUNIOR 80-LB. CLASS.

50 yards dash—6 2-5s.....A. Chandler, Jewish Educational Alliance, April 27, 1918
Standing broad jump—7ft. 6 1-4in.....W. Stulman, N.W.B.C., March 31, 1917
Six potato race—24 3-5s.....M. Fineman, P.S. 49, March 31, 1917
220 yards relay—30 3-5s.....Northwestern Boys' Club, March 28, 1914
(R. Albert, J. Chor, E. Dixon, E. Winters)
C.H.S. (J. Devon, N. Donaldson, F. Hearn, G. Veale), March 31, 1917

### JUNIOR 95-LB. CLASS.

60 yards dash—7 1-5s.....M. Chesney, P.S. 57, April 3, 1920
Three standing broad jumps—24ft. 4in.....L. Romm, Jewish E.A., April 27, 1918
Eight potato race—48 2-5s.....J. Albert, P.S. 2, April 27, 1918
440 yards relay—55 2-5s.....P.S. 2., April 27, 1918
(M. Braum, K. Bunnell, A. Cohen, J. Gebbardt)

### JUNIOR 115-LB. CLASS.

70 yards dash—8 1-5s.....S. Kobren, Jewish E.A., March 27, 1915
A. Ross, N.W.B.C., March 31, 1917
H. Skipper and B. Zamanski, P.S. 47, April 2, 1921
M. Weisman, P.S. 27, April 1, 1922
Standing hop, step and jump—24ft. 8 1-2in.....E. Hagedorn, Pikesville, April 1, 1922
Ten potato race—60s.....A. Kemp, Catonsville, April 27, 1918
660 yards relay—1m. 20s.....Baltimore City College, April 1, 1922

### JUNIOR UNLIMITED CLASS.

80 yards dash—9s.....J. Thompson, N.W.B.C., March 31, 1917
F. Miller, Sparrows Point H.S., April 2, 1921
E. Phillips, Catonsville, April 1, 1922
Running high jump—5ft. 1 1-2in.....N. Copeland, P.S. 2, April 27, 1918
Putting 8-lb. shot—45ft. 5in.....M. Boone, N.W.B.C., March 31, 1917
Medley relay—1m. 24 1-5s.....Towson No. 1, March 31, 1923
(Hudson, Burton, Heisler, Ricketts)

### SENIOR 135-LB. CLASS.

100 yards dash—10 2-5s.....W. L. Barrall, Towson, April 27, 1918
220 yards dash—25 1-5s.....R. Whiteford, Hollins Hall, April 2, 1921
880 yards run—2m. 7 4-5s.....J. Chipman, Hollins Hall, March 28, 1909
Putting 8-lb. shot—45ft. 2in.....J. Holofcener, N.W.B.C., March 31, 1917

### SENIOR UNLIMITED CLASS.

100 yards dash—10 3-5s.....W. Andrews, P.S. 59, March 31, 1917
A. Kirkpatrick, St. Paul's Guild House, April 5, 1919
440 yards dash—53 1-5s.....B. T. Bechtol, Liberty Athletic Club, April 1, 1922
One mile run—4m. 50 3-5s.....D. Stevens, Hollins Hall, April 2, 1921
Running high jump—5ft. 4in.....B. Proctor, Baltimore A.C., April 5, 1919
B. Noland, Sparrows Point, April 1, 1922
Standing broad jump—9ft. 6 1-4in.....A. Tilghman, P.S. 59, March 31, 1917
One mile relay—6m. 43 2-5s.....Baltimore City College, April 1, 1922
Putting 12-lb. shot—42ft. 7in.....A. Weiskittel, Cross St., March 29, 1913

### SENIOR EXPERT CLASS.

100 yards dash—10 2-5s.....L. Clarke, Johns Hopkins Univ., April 1, 1922
880 yards run—2m. 2 4-5s.....V. Booth, Johns Hopkins Univ., April 1, 1922
12-lb. shot put—43ft. 5 1-2in.....M. Boone, P.S. 47, April 1, 1922

# Playground Athletic League, Inc.

Baltimore, Maryland

This is to certify that ALTON SADLER

has successfully passed the Indoor Efficiency Examination in Athletics

of the 80 pound class

| | | | |
|---|---|---|---|
| 1 Potato Race . . . . . | 4 4-5 | seconds | 100 % |
| 3 Potato Race . . . . . | 17 | seconds | 87½ % |
| Standing Broad Jump . . . . . | 6 feet | inches | 62 % |
| Target Throw . . . . . | 60 | points | 60 % |

Gilford Thompson Leader

John L. Clarke Field Leader

Wm C. Burdick Director

PLAYGROUND ATHLETIC LEAGUE INDOOR EFFICIENCY CERTIFICATE.

## Institutional Section Badge Test

The Athletic Badge Test in which the individual has a chance to win a prize regardless of the fact that he does not have to win a first, second, or third place continues to be one of the most important and interesting features of the indoor activities. If a boy can qualify in three events (chinning the bar, jumping and running) he is awarded a badge. Summary:

| | Bronze. | Silver. | Gold. | Totals. |
|---|---|---|---|---|
| Entries | 771 | 287 | 90 | 1148 |
| Number won | 204 | 65 | 8 | 277 |
| Per Cent. Won | 26.3 | 22.6 | 8.8 | 25.0 |

## Indoor Efficiency Test

During the 1922-23 season, 239 certificates were won as follows:

| | | | |
|---|---|---|---|
| 80-lb. Class | 114 | 125-lb. Class | 21 |
| 95-lb. Class | 48 | Unlimited Class | 15 |
| 110-lb. Class | 41 | | |

EFFICIENCY EXAMINATION TESTS

EVENTS FOR CLASSES AND BASIS FOR SCORING

| Events | 0 Points | Honor Standard | 100 Points | Basis of Scoring Points |
|---|---|---|---|---|
| **80-lb. Class** | | | | |
| 1 potato race | 9s. | 7s. | 5s. | 1-5 second—5 |
| 3 potatoes race | 24s. | 20s. | 16s. | 1-5 second—2 1-2 |
| Stand. bd. jump | 4 ft. 8 1-2 in. | 5 ft. 9 in. | 6 ft. 9 1-2 in. | 1-4 inch—1 |
| Target throw | 0 | 50 points | 100 points | * |
| **95-lb. Class** | | | | |
| 1 potato race | 8s. | 6s. | 4s. | 1-5 second—5 |
| 4 potatoes race | 28s. | 24s. | 20s. | 1-5 second—2 1-2 |
| Stand. bd. jump | 5 ft. 2 1-2 in. | 6 ft. 3 in. | 7 ft. 3 1-2 in. | 1-4 inch—1 |
| Target throw | 0 | 50 points | 100 points | * |
| **110-lb. Class** | | | | |
| 2 potatoes race | 13s. | 11s. | 9s. | 1-5 second—5 |
| 5 potatoes race | 33s. | 29s. | 25s. | 1-5 second—2 1-2 |
| Stand. bd. jump | 5 ft. 8 1-2 in. | 6 ft. 9 in. | 7 ft. 9 1-2 in. | 1-4 inch—1 |
| Target throw | 0 | 50 points | 100 points | * |
| **125-lb. Class** | | | | |
| 2 potatoes race | 12s. | 10s. | 8s. | 1-5 second—5 |
| 6 potatoes race | 38s. | 34s. | 30s. | 1-5 second—2 1-2 |
| Stand. bd. jump | 6 ft. 2 1-2 in. | 7 ft. 3 in. | 8 ft. 3 1-2 in. | 1-4 inch—1 |
| Run. high jump | 2 ft. 8 1-2 in. | 3 ft. 9 in. | 4 ft. 9 1-2 in. | 1-4 inch—1 |
| 8-lb. shot put | 15 ft. | 27 ft. 6 in. | 40 ft. | 3 inches—1 |
| **Unlimited Weight Class** | | | | |
| 3 potatoes race | 19s. | 17s. | 15s. | 1-5 second—5 |
| 8 potatoes race | 64s. | 54s. | 44s. | 1-5 second—1 |
| Stand. bd. jump | 6 ft. 8 1-2 in. | 7 ft. 9 in. | 8 ft. 9 1-2 in. | 1-4 inch—1 |
| Run. high jump | 2 ft. 10 1-2 in. | 3 ft. 11 in. | 4 ft. 11 1-2 in. | 1-4 inch—1 |
| 12-lb. shot put | 17 ft. | 29 ft. 6 in. | 42 ft. | 3 inches—1 |
| Fence vault | 4 ft. 1 in. | 5 ft. 1 1-2 in. | ..... | 1-5 inch—1 |

*Target throw—Bullseye, 25; inner, 15; magpie, 10; outer, 5 points.

# PAROCHIAL SCHOOL ACTIVITIES

## Third Annual Track and Field Championships

PAROCHIAL SCHOOLS.

JUNE 28, 1923.

| | | | |
|---|---|---|---|
| St. Michael's, Overlea | 56 | Sacred Heart, Highlandtown | 7 |
| Immaculate Conception | 30 | St. Paul's | 7 |
| Our Lady of Good Counsel | 28 | St. Leo's | 6 |
| St. Martin's | 21 | St. Peter's | 5 |
| St. Elizabeth's | 21 | St. Patrick's | 3 |
| St. James | 18 | St. Brigid's | 2 |
| St. Ambrose's | 18 | St. Michael's, Baltimore | 1 |
| St. Bernard's | 18 | Sacred Heart, Mt. Washington | 1 |
| St. Ann's | 17 | Cathedral | 1 |
| St. John's | 11 | St. Dominic's | 1 |
| St. Gregory's | 10 | | |

JUNIOR 80-LB. CLASS. 50 yards dash—6 4-5s., F. Saunders, St. Martin, Overlea, won; E. Daley, Good Counsel, second; Reynolds, St. Martin, third; John Ogle, Sacred Heart, third. 440 yards relay—60s., William Lantz, St. Michael, won; John Krieger, St. Paul, second; St. Martin, third; Good Counsel, fourth. Standing broad jump—6ft. 11 1-2in., F. Sanders, Overlea, won; E. Dailey, Our Lady of Good Counsel, second; Murphy, St. Martin, third; F. Klarman, St. Paul, fourth. Dodge ball throw for distance—82ft., H. Enerding, Immaculate, won; W. Neuman, Immaculate, second; C. Dellone, Immaculate, third; B. Murphy, Immaculate, fourth.

JUNIOR 95-LB. CLASS. 60 yards dash—7 4-5s., Joseph Scagliarini, St. Michaels, won; H. Linsey, Immaculate Conception, second; Burke, St. John, third; St. Ambrose, fourth. 440 yards relay—60 3-5s., St. Elizabeth, won; Hager, St. Martin, second; J. Endress, Sacred Heart, Highlandtown, third; St. Brigid, fourth. Standing hop, step and jump—20ft. 8in., J. Scagharini, Overlea, won; W. England, Overlea, second; B. Schmidt, St. Elizabeth, third; G. Stoffnd, St. Ambrose, fourth. Baseball throw for accuracy—184ft., W. Crane, St. Peter, won; L. Forrestell, St. Gregory, second; J. England, Sacred Heart, third; J. Doughty, Shrine of Sacred Heart, fourth.

JUNIOR 115-LB. CLASS. 70 yards dash—8 1-5s., St. Ambrose, won; St. Ambrose, second; Edward, Good Counsel, third; J. Hessler, St. Michael, Baltimore, fourth. 660 yards relay—1m. 25s., Chris. Nickol, won; Rohr, St. Martin, second; Kirivan, St. John, third; Sacred Heart, fourth. Running broad jump—17ft. 11 1-2in., Restive, St. Ambrose, won; Nuddleman, St. Ambrose, second; J. Kennedy, St. James, third; V. Michael, St. James, fourth. Baseball throw for accuracy—P. Rudigar, Immaculate, won; G. Nickol, St. James, second; Rohr, St. Martin, third; J. Gunning, Our Lady of Good Counsel, fourth.

JUNIOR UNLIMITED CLASS. 80 yards dash—9 4-5s., Carter, St. Anne, won; S. Stark, St. Michaels, second; Immaculate, Baltimore, third; Sacred Heart, Mt. Washington, fourth. 220 yards dash—29 4-5s., Allen Lambden, St. Gregory, won; Frank Walilofsky, St. Michael, Overlea, second; St. Gregory, third; Cathedral, fourth. 660 yards medley relay—1m. 33 3-5s., Gilbert Weis, Immaculate, Towson, won. Running high jump—4ft. 6in., J. Kelly, Immaculate Conception, won; M. Sheehan, St. Paul, second; Carter, St. Anne, third; Rohr, St. Martin, fourth. 8-lb. shot put—35ft. 1-2in., E. Gay, Immaculate, won; A. Stallings, St. Gregory, second; J. Burke, St. James, third; R. Robinson, Immaculate Conception, fourth.

SENIOR UNLIMITED CLASS. 100 yards dash—11 3-5s., Joseph O'Meara, St. Anne, won; Gumpel, St. Elizabeth, second. 440 yards run—1m. 13 3-5s., Gracome, St. Bernard, won; Clifford, St. Bernard, second. 880 yards run—2m. 40 3-5s., McGee, Lady Good Counsel, won. Running broad jump—19ft. 2in., J. Mears, St. Anne, won; J. Guemple, St. Elizabeth, second; E. J. McGee, Our Lady of Good Counsel, third. 12-lb. shot put—28ft. 3in., R. Clifford, won. Running high jump—6ft. 2in., Gleamo, St. Bernard, won.

PAROCHIAL SCHOOLS DODGE BALL TOURNAMENT.

Our Lady of Good Counsel d. Cathedral, 16-1; St. Elizabeth d. St. Dominic, 16-8; Immaculate d. St. Elizabeth, 15-13; St. Leo d. Blessed Sacrament, 16-14; Sacred Heart d. St. Bernard, 6-3; St Joseph d. Sacred Heart, 16-13; St. John d. St. Brigid, 16-14; St. John d. St. Patrick, 15-13; St. Patrick d. Blessed Sacrament, 25-24; Lady Good

Counsel d. St. Paul, 14-10; Immaculate d. St. Elizabeth, 15-11; St. Leo d. Sacred Heart, 12-11; St. John d. St. Joseph, 13-12; St. Paul d. St. Brigid, 15-8; St. John d. St. John "B," 12-11; St. Patrick d. St. John, 14-11; Our Lady of Good Counsel d. Immaculate, 22-21; St. Leo d. St. John "D," 13-10; St. John d. St. Paul, 13-11; Our Lady of Good Counsel, 9-3; St. Leo d. St. John; Our Lady of Good Counsel d. St. Leo, 12-6. Winning team: M. Trinkles, E. Meubauer, A. McDonnell, M. Ellis, A. Sullivan, S. Schaechtel, M. Gunning, L. Broin, M. Daley, H. Cosgrove.

### RECORDS—PAROCHIAL SCHOOLS.

#### JUNIOR 80-LB. CLASS.

50 yards dash—6 3-5s.....F. Saunders, St. Martin, June 28, 1923
440 yards relay—60s.....William Lantz, St. Michael, June 28, 1923
Standing broad jump—6ft. 11 1-2in.....F. Sanders, Overlea, June 28, 1923
Dodge ball throw for distance—82ft.....H. Enerding, Immaculate, June 28, 1923

#### JUNIOR 95-LB. CLASS.

60 yards dash—7 4-5s.....Joseph Scagliarini, St. Michaels, June 28, 1923
440 yards relay—60 3-5s.....St. Elizabeth, June 28, 1923
Standing hop, step and jump—20ft. 8in.....J. Scagharini, Overlea, June 28, 1923
Baseball throw for accuracy—184ft.....W. Crane, St. Peters, June 28, 1923

#### JUNIOR 115-LB. CLASS.

70 yards dash—8 1-5s.....St. Ambrose, June 28, 1923
660 yards run—1m. 25s.....Chris. Nickol, June 28, 1923
Running broad jump—17ft. 11 1-2in.....Restive, St. Ambrose, June 28, 1923
Baseball throw for accuracy.....P. Rudigar, Immaculate, June 28, 1923

#### JUNIOR UNLIMITED CLASS.

80 yards dash—9 4-5s.....Carter, St. Aune, June 28, 1923
220 yards dash—29 1-5s.....G. Knoerlein, Sacred Heart, June 28, 1923
660 yards medley relay—13m. 3 3-5s....Gilbert Weid, Immaculate, Towson, June 28, 1923
Running high jump—4ft. 6in.....J. Kelly, Immaculate, June 28, 1923
8-lb. shot put—35ft. 1-2in.....T. Gay, Immaculate, June 28, 1923

#### SENIOR UNLIMITED CLASS.

100 yards dash—11 3-5s.....Joseph O'Meara, St. Anne, June 28, 1923
440 yards run—1m. 13 3-5s.....Gracome, St. Bernard, June 28, 1923
880 yards run—2m. 40 3-5s.....McGee, Our Lady of Good Counsel, June 28, 1923
Running broad jump—19ft. 2in.....J. Mears, St. Anne, June 28, 1923
12-lb. shot put—28ft. 3in.....R. Clifford, June 28, 1923
Running high jump—6ft. 2in.....Gieamo, St. Bernard, June 28, 1923

---

## Catholic Review—P.A.L. Base Ball League, 1923

Sixteen teams entered the Catholic Review—Playground Athletic League Parochial School Base Ball League. The League was divided into two sections.

| SECTION "A" | Standing Won. | Standing Lost. | SECTION "B" | Standing Won. | Standing Lost. |
|---|---|---|---|---|---|
| St. Elizabeth's | 6 | 1 | St. Martin's | 7 | 0 |
| St. Ann's | 5 | 2 | St. Jerome's | 4 | 2 |
| St. John's | 5 | 2 | Good Counsel | 5 | 2 |
| St. Paul's | 4 | 3 | St. Peter's | 4 | 3 |
| St. Brigid's | 3 | 4 | Cathedral | 3 | 3 |
| Blessed Sacrament | 2 | 5 | Holy Martyrs | 3 | 4 |
| St. Patrick's | 1 | 6 | Sts. Philips and James | 1 | 6 |
| St. Leo's | 0 | 7 | St. Thomas | 0 | 7 |

St. Elizabeth's won the championship of Section "A," while St. Martin's was the victor of Section "B." The winners played a series of the best two out of three in which St. Elizabeth's won.

# PLAYGROUND ATHLETIC LEAGUE

## BOYS' ATHLETICS

A FOUR-YEAR COMPARISON OF PUBLIC PARK ATHLETICS FOR THE SUMMER MONTHS OF 1920 TO 1923 WITH THAT OF 1908

| | |
|---|---|
| Number of Parks in Operation during the summer months of 1908 | 6 |
| " " " " " " " " " " 1920 | 9 |
| " " " " " " " " " " 1921 | 11 |
| " " " " " " " " " " 1922 | 11 |
| " " " " " " " " " " 1923 | 11 |

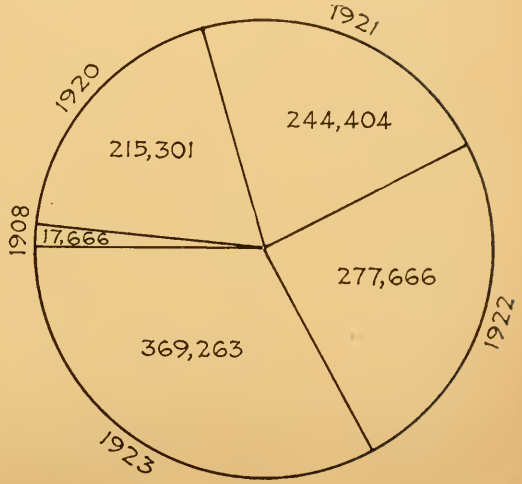

# PARK ACTIVITIES

ENROLLMENT AND ATTENDANCE OF 1922-23

| | Enrollment. | Attendance. | | Enrollment. | Attendance. |
|---|---|---|---|---|---|
| Carroll | 1,308 | 33,394 | Patterson | 3,440 | 69,337 |
| City Springs | 938 | 30,135 | Public School No. 6 | 98 | 8,490* |
| Clifton | 1,550 | 61,597 | Riverside | 579 | 15,119 |
| Easterwood | 1,065 | 49,801 | Roosevelt | 247 | 7,573 |
| Gwynns Falls | 505 | 3,520 | Sherwood Forest | 49 | 3,334 |
| Latrobe | 429 | 36,117 | Venable | 115 | 928 |

Total enrollment, 10,323; total attendance, 319,395.

*Public School No. 6, same as Recreation Pier.

## Boys' Work—1923

### CARROLL PARK.

The athletic station at Carroll Park had a very successful season, bettering many of its records and raising its standards higher.

Seven week-end and eleven mid-week "all-for-glory" meets were held in which the athletes received proper training and coaching for the inter-park competitions. Two clubs were represented on the Carroll Track: The Lithuanian-American Boys Club and The Carroll Athletic Club.

Stanley Oster won the senior certificate and Martin O'Neill the junior certificate for highest individual scores in these meets for the year, each boy having to his credit 143 and 179 points, respectively. The average number of participating entrants in each of these meets was 70. There were a total of 242 individual point scorers, 193 of whom were juniors and 49 seniors.

In inter-park competition the southwestern center displayed its strength. With Easterwood it broke even, each park winning on its own track. Gwynns Falls was defeated twice by large scores. Carroll won the District Triangular Meet—Riverside, Latrobe and Carroll—by a close margin. They took the honors for the highest individual score in the finals of these triangular meets. The championships marked a merry battle, Clifton nosing Carroll out of third place by a few points won in the last event. Carroll was also fourth in 1922. The athletes from this park in the municipal games won nine cups and piled up a score that placed them second among the other stations.

Nine teams from Carroll entered the games tournament—the 95-lb. volley ball team and the senior playground ball team losing out in the last round of the finals.

The novel feature of the season was the Caddy Tournament, the first in the history of the league, staged after the championships. Forty-four boys participated in an elimination contest that lasted three days. None of the games were forfeited. Theodore Patz defeated Gisiluski by a margin of five points, taking the championship in nine innings of most exciting play that was witnessed by more than forty enthusiastic spectators.

### CITY SPRINGS.

Another successful season has passed for City Springs. In nearly all lines of activities City Springs bettered its records of previous years. The same loyal and whole-hearted park spirit developed at City Springs in past years was again displayed. In track work the park had its best year. In the Games Tournament, City Springs took its two-year tie with Patterson and came through the champion.

In the local leagues, in the week-end training meets, in the badge tests, attendance was very good and results highly satisfactory. In brief, all the park's activities were stamped with success.

The enrollment is steadily increasing over former years at City Springs. Attendance was higher than ever and may be explained by the great interest aroused in the afternoon and evening local leagues, the week-end training meets and the games tournament.

The track team had a very busy season. Ten training meets at City Springs, two dual meets, one triangular meet, one inter-district meet, prepared

1, Gilford C. Thompson; 2, Sam Michelson; 3, Robert Machon; 4, F. H. Bahr; 5, J. Schwab; 6, Robert Pearce; 7, H. L. Millikin; 8, Carl W. Robbins; 9, Charles Hirschauer; 10, E. C. Freericks; 11, C. Wilson Shaffer; 12, F. Morris Touchton; 13, J. Carey Taylor; 14, C. W. Ashley; 15, F. G. Garis; 16, William Boggs.

Christhilf, Photos.

LEADERS OF BOYS' ACTIVITIES.

the boys for the Track and Field Championships held in August. City Springs placed second in the Track Championships, which eliminated further discussion about their track successes.

The highest individual point scorer for the juniors in the week-end meets this year was Nathan Ely, a very promising 70-lb. boy, who attended every meet and scored 135 points through the season. Other high points scorers were J. Chandler, B. Arberman, C. Meyers, J. Bergizzi, S. Wolfovits, R. Epstein. J. Solkov, and J. Sitsky.

Although defeated in both dual meets with Patterson's track team, City's showing was excellent, especially in the second dual meet. The real superiority of the team was shown by City beating Patterson in the number of first places won in this meet, for City won nine Junior and three Senior firsts, while Patterson won only six Junior and five Senior firsts, a very creditable showing indeed for City Springs.

In the Triangular Meet with Patterson and Clifton, and the Inter-District Meet, the track team made only a fair showing, but this was remedied in the Track and Field Championships when City won second place. Another noteworthy feature of this meet was City's attendance. Seventy boys were entered, of which sixty-five per cent showed up.

There were three local leagues held at City Springs, all of which were well attended and characterized by a keen spirit of rivalry. The afternoon league consisted of speed, dodge, long and playground ball. Twenty games were played by every team and about fifty-five boys participated in the league.

In the Senior League close to one hundred boys entered and played. Four teams, also playing playground ball, were formed, and each played twenty-five games throughout the season.

A quoit league was also held, in which fifty boys participated, playing each about thirty games. S. Wolfavitz won the singles Quoit League, while R. Epstein and M. Waller took the doubles tournament.

These local leagues prepared the way for City's successes in the Games Tournament. Thirteen teams, consisting of 165 entries, represented City Springs in the Games Tournament. The winning teams were the 80-lb. speed, the 95-lb. volley, the Junior Unlimited volley and quoits, the Senior 120-lb. volley, the Senior 135-lb. volley and the Senior Unlimited quoits. But more satisfactory to the leaders than the park's victory was the spirit displayed by City's teams during the tournament. Thirteen teams were entered and all thirteen appeared when it was time to play. City Springs did not lose a game by forfeit.

Lively interest in the badge tests was again displayed at the park. About 300 boys participated in these tests, of which 116 came out successfully. No attempt was made to hold efficiency tests, since there was no running broad pit at the park for the boys to jump in.

City Springs continued its fine work as a community recreational center for East Baltimore boys. It was a common meeting ground for all the boys of the neighborhood; a place where all could find a good time; a playground where all were given fair and equal treatment. The Leaders were ever ready and willing to help the boys in their everyday problems, as well as to co-operate and help the Jewish Educational Alliance whenever possible, as was illustrated by the cheerful help given to the J. E. A. staff in conducting their track meet. An example of City's work as a community recreational center was the Fourth of July Safe and Sane Celebration, which was very successful from the standpoint of its purpose. Still another and better illustration was the formation of a club composed entirely of City Springs boys. The Leaders selected fifteen of City's boys to form a new junior club at the J. E. A. and expect these boys to carry on in the halls of the Alliance, the fair play and true spirit which they developed at City Springs Park.

## CLIFTON PARK.

Clifton Park enjoyed one of the best seasons in a number of years during the summer season of 1923. Track and field activities under the direction of John R. Bangs soon held sway. The regular Fourth of July meet gave both young and old opportunity to display some of their athletic ability. Week-end and mid-week track and field meets proved most popular, and no doubt the large attendance at Clifton this season was due to the intense interest in track and field as well as the group games, in dodge ball, volley ball and playground ball, quoits, etc. The formation of a track team to

GEORGE J. TURNER,
Ex-President Amateur Athletic Union,
Referee of P.A.L. Meets.

compete with the neighboring parks proved quite a success. Dual meets were held with City Springs and Patterson Parks in which Clifton was fairly successful, Patterson, our old rivals, defeating us after a close battle.

In the District No. 2 Triangular Meet, Clifton surprised the knowing ones by romping home ahead of Patterson and City Springs. Point scoring resulted as follows: Clifton 168, Patterson 122 and City Springs 63.

In the finals for city championship in the Triangular Meets, Clifton scored heavily in the Junior Unlimited and Senior Class and captured fourth place.

Clifton Park had the honor of holding the Annual Games Tournament for 1923, in which all city parks had entries. Competition held sway for three days. Badge tests again proved very popular in all three classes.

## EASTERWOOD PARK.

Following the opening of the park for the summer activities, preparations were made for the Fourth of July celebration. About 250 boys and girls took part in the various games and running events. Ribbons were awarded to the winners. The week end and "All for Glory" meets have kept athletics at this park at a high standard.

Dual meets with Carroll and a triangular affair between Gwynns Falls and Roosevelt had the boys busy preparing for the track championships. Badge, efficiency and super-gold tests were held weekly with good results. Playground ball and long ball leagues were formed for the morning play in which the boys took part for the Games Tournament.

More interest than ever before was manifested in the annual Olympic games, which necessitated three days in order to complete the schedule of 85 events. The Eastern District triumphed in these events.

The winner of the season certificate in the Junior Class resulted in a triple tie between D. Cavalier, R. Schapiro and H. Groupp, each scoring 78 points, while L. Hanna easily scored in the Senior Class with 45 points.

## GWYNNS FALLS PARK.

The summer activities at Gwynns Falls Park were enjoyed by over 500 boys who formed a track and field squad which participated in the inter-park meets and made a very good showing in proportion to their size and amount of training.

The athletic badge tests were very successful, over a hundred boys winning the bronze badge, and later on a good proportion of these boys won the silver badge.

In the group games the boys made a good showing by scoring quite a number of points in the Games Tournament, and the Senior Volley Ball League was a nightly affair hotly contested.

The Junior Track Team did very well for a park of this size. The boys placed in every meet they went into and several times were way up in group scoring.

The Quoit League was run in three divisions: the 95-lb., Juniors and Seniors, each group having six teams, and it was a fight from start to finish.

In the weekly meets the competition was very close in the junior class, the three highest ones being only separated by 20 points all season.

## LATROBE PARK.

Latrobe opened for the outdoor season on June 15th and the remaining two weeks of the month the summer activities were organized and gotten under way. A diversified program for the July Fourth Celebration attracted a representative group, and this marked the real beginning of the summer.

On the track and field we were not very successful. We won one, and lost one dual meet, placed third in the District Meet, and scored fourteen points in the City Championships. August Leineweber, of the juniors, and M. Marshall of the seniors, were the highest point scorers. They were very consistent winners throughout the summer.

In the Games Tournament the 80-lb. dodge ball team won the city championship for the summer.

The best interest of the season, however, was shown in the tournaments held during the last two weeks. A series of playground games was scheduled with another park for juniors and seniors, and in these we were successful;

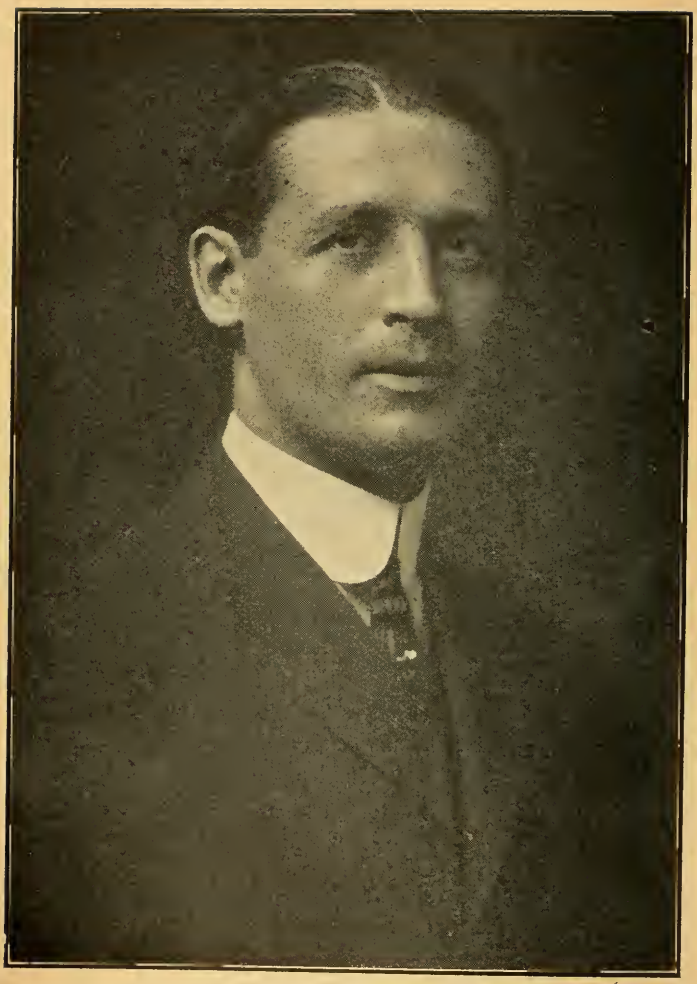

LATROBE COGSWELL,
Clerk of Course at P.A.L. Meets.

then followed a local "caddy" tournament. These closing events were made more interesting by the fact that they drew into participation that portion of the playground group which had not entered active competition during the summer Thus, all were taken care of.

## PATTERSON PARK.

Thirty-five hundred men and boys were enrolled at Patterson Park athletic field for the summer season of 1923.

The first important event of the year was the Fourth of July program. The affair was opened with swimming races at 1.30 P. M. Immediately following this a track and field meet was staged followed by group games with 150 boys taking part. Fireworks concluded the program for the evening.

During the month of July, local leagues in playground ball, volley ball, dodge ball, speed ball, quoits, etc., kept the interest of 350 boys at high pitch.

Nineteen teams composed of 350 boys entered the annual Games Tournament and all but one completed its scheduled play.

Track and field events were probably the most popular of all. The track and field team covered itself with glory when it captured the track and field championships for the fourth consecutive year by more than doubling the points of its nearest rival. Again, a large number of the boys were successful in winning the badges and efficiency certificates.

The annual North and South Olympic meet was held the first week in September with Baltimore Street as the dividing line. After a varied program of dodge ball, volley ball, playground ball, track and field and novelty events, the North was declared the victor.

A mammoth watermelon party was held on the beach of the swimming pool in honor of the victorious track team. The crowd was entertained by songs and recitations by members of the team. A swing at night, songs on the beach, a battle, a watermelon eating contest are some of the things that will be remembered by every youngster present.

## RIVERSIDE PARK.

This has been one of Riverside Park's most successful years, both in track and field and intra-park games. A swimming club was also formed and made a very good showing, coming fourth in the Evening Sun Meet, sixth in City Championships, won first place silver cup in Municipal Swim, and had entries in the Baltimore News All Girls Meet and Three Mile Swim in Washington.

In the beginning of the season a great interest was shown in quoit pitching. A junior league was formed composed of 20 teams of 3 boys each. A senior league was formed with 8 teams. In the Games Tournament senior team, 120-pound class, won city championship. A junior playground ball league was formed with 6 teams and was won by the Exterminators.

Track and field, at the park and away, was the most successful of all sports. Starting the latter part of June, Riverside held 14 practise meets, started first hurdle races to be held as a regular event in week end meets, won 2 out of 3 dual meets, second place in Triangular, tie for third in practise All-for-Glory at Patterson, sixth in City Championships, and tenth of 22 clubs in Municipal Games, winning first place in pole vault, 95-pound dash and 95-pound swim.

Sixty-two boys participated during the year for individual high point honors.

Junior high point scorer—Harry Seltzer—328 points.

Senior high point scorer—Henry J. Seltzer—178 points.

## ROOSEVELT PARK.

The outdoor season at Roosevelt Park held under the supervision of the Playground Athletic League was very successful. Leagues were organized in playground ball, volley ball and quoits. Mid-week and week-end All-for-Glory training meets were held at the park. A. Steffey was the highest point winner in the junior class, while V. Singer scored the most points during the season in the senior class.

A newly erected swimming pool was added during the season to the park's equipment.

Christhilf, Photo.

WILLIAM J. LEIMKUHLER,
Chief Track Judge at P.A.L. Meets.

## SHERWOOD FOREST.

The season's work at Sherwood Forest was most gratifying to all those concerned. The enrollment was not only larger but the spirit among the boys was of the very best. This was largely due to the fine co-operation and encouragement received from all.

The season opened with a banquet at the club house when captains were elected and teams picked for an inter-Sherwood league. For the next few weeks the boys were kept busy playing volley ball and playground ball. At the same time a league was organized for the little boys between the ages of 9 and 12, which proved very interesting to them. Each morning after the regular league games, base ball practise was held until soon a fairly good team was in shape. The first game of the season with Camp Conoy was a victory for Sherwood, 9 to 8. From then on the boys didn't know what defeat was, for they won all of the next six games, two of which were played by the junior team.

In swimming we were not quite as successful but did win 3 out of 4 meets, later defeating the team that won over us. In the state meet at Patterson Park 13 boys were entered who came out third and broke two state records. At Round Bay in a meet for all swimmers on the Severn River, Sherwood Forest again won the meet for the second year in succession. Later in the season a few remaining boys were entered in the Indian Landing meet but due to the small entry list they were unable to do much.

In both swimming and track the boys in the Forest were divided into 3 classes, "preps," juniors and seniors, according to their weight, and during the season three separate meets for each class were run off and the boy with the highest number of points received a cup for champion of his class.

There were also tournaments for which the winner received a silver cup in horse shoes, bowling, tennis and golf. Competition was very keen in these tournaments and the winner well deserved his cup. Then there was a cup for the best all-round athlete which was won by Addison Campbell.

Twenty-three boys won their bronze athletic badge medals, 9 their silver, 2 their gold, and 2 their super-gold, while in swimming medals were given as follows: 22 bronze, 7 silver, and 1 gold. Eleven boys passed the Junior American Red Cross life saving test, and 1 boy passed the senior test.

July 4th was a big day for all. In the morning 3 boys won cups in their respective class in track while in the afternoon 3 cups were also won in swimming. Labor Day was a day of fun. In the morning the married men were easily defeated by the single men in base ball, and in the afternoon canoe races and various burlesque races were enjoyed by all and the day brought to a close with a big watermelon feast on the pier.

One overnight hike, an all-day hike, and an all-day canoe trip were enjoyed very much by the boys. Bicycle races, both single and relays, proved very interesting as well as several mixed tournaments and canoe races.

Two plays were staged during the season. One, a comedy, was staged along with a play given by the girls and was a big success, but it did not compare to the big minstrel staged later on to a crowded house. Proceeds from both were turned in to the boys' athletic work.

A season that was claimed to be the most successful in the history of the Forest was brought to a close with a large banquet for the fathers and sons. Cups were presented, monograms and stars were given to those who had represented the Forest in athletic contests, speeches were heard and a good time was enjoyed by all until the time came to say good-bye until next season. In leaving, everyone expressed his desire of coming back next season for even a much better year.

This ends the work at Sherwood Forest for 1923.

## VENABLE PARK.

Venable Park was the scene of many activities this summer. The boys had a very good playground ball team and defeated several of the independent teams of the neighborhood. The seniors played volley ball every evening and seemed to enjoy it more than their base ball.

The athletic badge test was very much welcomed and quite a few boys won their bronze badge which enabled them to win their silver badges during the next season.

## Intra-Park Soccer Tournament—1922-23

The Intra-Park Soccer Tournament which was a decided success again this year was conducted on a similar basis to that of the previous year. There were two weight classes—under 95 pounds and over 95 pounds. The intra-park games were held at Patterson Park to determine the champions, who automatically qualified to represent their parks in the City Championship games. Twelve teams, including 161 players, participated in the games.

UNDER 95-LB. CLASS.

| Team. | Won. | Lost. | Pts. | Team. | Won. | Lost. | Pts. |
|---|---|---|---|---|---|---|---|
| Tigers | 5 | .. | 10 | Patterson | 1 | 4 | 2 |
| Odd Sox | 2 | 3 | 4 | White Eagles | 1 | 4 | 2 |

City Championship winners—Tigers: T. Pohler, Capt.; E. Bavegler, H. Kurtz, Tulacci, U. Wagner, C. Hartung, L. Mason, A. Broze, E. Purman, I. Zerkel, W. Dorsey, J. Cohen.

OVER 95-LB. CLASS.

| Team. | Won. | Lost. | Tied. | Pts. | Team. | Won. | Lost. | Tied. | Pts. |
|---|---|---|---|---|---|---|---|---|---|
| Odd Sox | 6 | .. | 1 | 13 | Iroquois | 2 | 4 | 1 | 5 |
| Patterson | 5 | . | 2 | 12 | Pikesville | .. | 6 | 1 | 1 |
| Cliffords | 4 | 1 | 2 | 10 | Essex | .. | 6 | 1 | 1 |
| Canton | 3 | 2 | 2 | 8 | Sparrows Point | .. | 7 | .. | .. |

City Championship winners—Odd Sox: Zimmerman, L. Lerett, Hamil, Horst, Ott, Wills, Palmer, Blaney, Fody, Capt.; Miller, Hessnauer, J. Leernett, Miller, Vavarina.

## Senior Novice Inter-Park Soccer

Senior Novice Soccer was organized for young men who were just breaking into the game and for players who did not care to play with so-called first class teams. Eight teams were entered and play was on the best two out of three games. The teams were: Emanuel of Patterson, Avondale of Clifton, Latrobe Reserves, Riverside, Columbia of Clifton, Sons of Rest of Latrobe, Creo's of Patterson, and Gwynns Falls. The fight for championship resulted in a real battle between Emanuel and Creo's, both of Patterson, five games being necessary to decide the championship.

FINAL GAMES.

| | | |
|---|---|---|
| Emanuel 3, Creo's 1 | Emanuel 0, Creo's 0 | Emanuel 1, Creo's 0 |
| Emanuel 1, Creo's 1 | Emanuel 0, Creo's 0 | |

City Champions—Emanuel of Patterson Park: Bentz, O'Keefe, R. Daniels, Sherman, Lund, Rogers, Renner, Shipley, Weigel, Cook, Robinson, Connelly, J. Daniels.

## City Champions of Team Games Tournament

| | | |
|---|---|---|
| City Springs Park..... 60 | Clifton Park ..... 40 | Latrobe Park ..... 10 |
| Patterson Park ..... 40 | Easterwood Park ..... 10 | Riverside Park ..... 10 |

JUNIOR 80-LB. CLASS: Long ball—Patterson Park d. Easterwood, 11-1. Dodge ball—Latrobe d. Patterson, 9-8. Speed ball—City Springs d. Clifton, 9-1. JUNIOR 95-LB. CLASS: Playground ball—Easterwood d. City Springs, 6-5. Dodge ball—Clifton d. Latrobe, 17-14. Volley ball—City Springs d. Carroll, 2-0. JUNIOR UNLIMITED CLASS: Playground ball—Clifton d. Patterson, 18-8. Volley ball—City Springs d. Patterson, 2-1. Quoits—Clifton d. Riverside, 2-1. SENIOR 120-LB. CLASS: Volley ball—City Springs d. Patterson, 2-1. Quoits—Riverside d. Patterson, 2-1. SENIOR 135-LB. CLASS: Volley ball "A"—Patterson d. Clifton, 2-1. Volley ball "B"—City Springs d. Patterson, 2-1. SENIOR UNLIMITED CLASS: Playground ball—Patterson d. Carroll, 4-0. Volley ball "A"—Clifton d. Patterson, 2-1. Volley ball "B"—Patterson d. Carroll, 2-1. Quoits—City Springs d. Clifton, 2-1.

# Annual Track and Field Championships—Outdoor Section

Held at Patterson Park, August 24, 1923.

| | Points | | Points |
|---|---|---|---|
| Patterson Park | 125 | Riverside Park | 28 |
| City Springs Park | 44 | Latrobe Park | 14 |
| Clifton Park | 40 | Sherwood Forest | 3 |
| Carroll Park | 38 | Gwynns Falls | 3 |
| Easterwood Park | 36 | | |

JUNIOR 70-LB. CLASS. 50 yards dash—6 3-5s., Sauer, Paterson, won; Eely, City Springs, second; O'Neil, Carroll, third; Hoffman, Easterwood, fourth. 220 yards relay—31 1-5s., Clifton (Gibson, Alberts, Byrnes, Goldberg won; Patterson, second; City Springs, third; Latrobe, fourth.

JUNIOR 80-LB. CLASS. 60 yards dash—7 9-10s., Schmalzer, Patterson, won; Kreiger, Clifton, second; Keller, Carroll, third; Zennis, Patterson, fourth. Standing hop, step and jump—21ft. 3 3-4in., Leineweber, Latrobe, won; J. Cohen, Gwynns Falls, second; H. Seigelman, City Springs, third; Seaford, Patterson, fourth. 440 yards relay—56 1-10s., City Springs (Chandler, Frank, Bertuzzi, Silver) won; Riverside, second; Patterson, third.

JUNIOR 95-LB. CLASS. 80 yards dash—9 1-2s., Polikoff, Carroll, won; Seltzer, Riverside, second; Sigwart, Carroll, third; Daniels, Carroll, fourth. Running broad jump—17ft. 9in., N. Frank, Easterwood, won; Blumson, Clifton, second; R. Epstein, City Spring, third; J. Piersol, Clifton, fourth. 660 yards relay—1m. 23 1-5s., Patterson (Morrison, Dutchman, Miller, Feldman) won; City Springs, second; Latrobe, third; Riverside, fourth.

JUNIOR 115-LB. CLASS. 100 yards dash—11 1-5s., Fleischer, Carroll, won; Vavarina, Patterson, second; Morrison, Easterwood, third; Miller, Easterwood, fourth. Running hop, step and jump—36ft. 4in., A. Stern, Easterwood, won; F. Haas, Patterson, second; W. Odendhal, Riverside, third; E. Hacktel, Easterwood, fourth. 880 yards relay—1m. 47 3-5s., Patterson (Harvey, Sullivan, Schweiger, Oates) won; Patterson, second; City Springs, third.

JUNIOR UNLIMITED CLASS. 100 yards dash—11 2-5s., Sapperstein, Clifton, won; Brooks, Easterwood, second; Parks, Easterwood, third; Brim, Latrobe, fourth. Running hop, step and jump—38ft. 11 1-2in., C. Mindel, Easterwood, won; T. Cohen, City Springs, second; W. Feld, third; J. Gordan, Easterwood, fourth. 8 pounds shot put—35ft. 1in., W. Gerbrick, Riverside, won; M. Cohen, City Springs, second; P. Tody, Patterson, third; T. Gordon, Easterwood, fourth. 800 yards relay—1m. 46 2-5s., Patterson (McGuire, Reigle, Hart, Hebb), won; Carroll, second.

SENIOR 135-LB. CLASS. 100 yards dash—10 2-5s., Walstrum, Clifton, won; Patterson, Patterson, second. 16 pounds shot put—32ft. 8in., J. Mauger, Patterson, won; J. Munder, Clifton, second. 440 yards dash—58 8-10s., H. Geiz, Riverside, won; Beck, Riverside, second. 100 yards dash—10 9-10s., Hessenauer, Patterson, won; Oster, Carroll, second; Johnson, Easterwood, third; L. Stiedel, Carroll, fourth. 8 pounds shot put—43ft. 11in., Novak, Latrobe, won; S. Carroll, Patterson, second; R. Ebberts, Carroll, third; J. Gensberg, City Springs, fourth. Running high jump—5ft. 2in., Wm. Paca, Clifton, won; S. Cerney, Patterson, second; C. Heubel, Patterson, third.

SENIOR UNLIMITED CLASS. 100 yards dash—10 1-2s., R. Heyn, Easterwood, won; J. Saxon, Patterson, second; Flynn, Riverside, third; E. Gill, Sherwood Forest, fourth. 220 yards dash—25 2-5s., Klein, City Springs, won; E. Macke, Carroll, second; Archer, Sherwood Forest, third; J. Ogden, Carroll, fourth. Running high jump—5ft. 5in., M. Zavadel, Patterson, won; J. Cervin, Patterson, second; A. E. Vivell, Clifton, third; Hajek, Patterson, fourth. Quoit throw—160ft. 11in., F. Frindt, Carroll, won; F. Zeller, Clifton, second; Doegan, Latrobe, third; L. Harwetel, Patterson, fourth. 12 pounds shot put—39ft. 5in., J. Kirby, Patterson, won; J. Kelly, Patterson, second; C. Schultz, Patterson, third; J. Hurling, City Springs, fourth. Medley relay—4m. 23s., Patterson (O'Connor, Moore, Mullfner, Pear) won.

---

# Records—Outdoor Section

JUNIOR 70-LB. CLASS.

50 yards dash—6 3-5s.....E. Sauer, Patterson, August 23, 1923
B. Zamanski, Patterson, September 5, 1918
M. Chandler, City Springs, August 27, 1921

220 yards relay—31 1-5s.....Clifton (Gibson, Alberts, Byrns, Goldberg), August 23, 1923

# Playground Athletic League, Inc.

Baltimore, Maryland

This is to certify that JOHN DOE

has successfully passed the Efficiency Examination in Athletics

of the 80 pound class

| | | | | | |
|---|---|---|---|---|---|
| 50 Yards Dash | 6 4-5 | seconds | | 80 | % |
| Standing Broad Jump | 6 | feet | 8 inches | 78 | % |
| Running Broad Jump | 17 | feet | 3 inches | 100 | % |
| Base Ball Throw | 142 | feet | inches | 72 | % |

Gilford Thompson Leader

John L. Clarke Field Leader

Ann Burdick Director

PLAYGROUND ATHLETIC LEAGUE EFFICIENCY CERTIFICATE.

JUNIOR 80-LB. CLASS.

60 yards dash—7 2-5s.....F. Peppler, Clifton, September 5, 1918
Standing hop, step and jump—21ft. 6in.....F. Harnek, City Springs, September 5, 1918
440 yards relay—66 1-10s.
City Springs (Chandler, Frank, Bertuzzi, Silver), August 23, 1923

JUNIOR 95-LB. CLASS.

80 yards dash—8 3-5s.....C. Klug, Riverside, September 1, 1920
Running broad jump—17ft. 9in.....N. Frank, Easterwood, August 23, 1923
660 yards relay—1m. 23 1-5s.
Patterson (Morrison, Dutchman, Miller, Feldman), August 23 1923

JUNIOR 115-LB. CLASS.

100 yards dash—11s.....H. Fine, Patterson, September 7, 1912
Running hop, step and jump—35ft. 4in.....A. Stern, Easterwood, August 23, 1923
880 yards relay—1m. 37 4-5s.
Patterson (Z. Coonan, J. Hessenauer, F. Palmer, B. Zamanski), August 27, 1921

JUNIOR UNLIMITED.

100 yards dash—11 2-5s.....Sapperstein, Clifton, August 23, 1923
Running hop, step and jump—38ft. 11 1-2in.....C. Mindel, Easterwood, August 23, 1923
Putting 8-lb. shot—35ft. 1in.....W. Gerbrick, Riverside, August 23, 1923
880 yards relay—1m. 46 2-5s..Patterson (McGuire, Reigle, Hart, Hebb), August 23, 1923

SENIOR 135-LB. CLASS.

100 yards dash—10 2-5s.....A. S. Baum, Easterwood, August 27, 1921
Running high jump—5ft. 2in.....Wm. Paca, Clifton, August 24, 1923
8-lb. shot put—43ft. 11in.....Novak, Latrobe, August 24, 1923

SENIOR UNLIMITED CLASS

100 yards dash—10 2-5s.....F. Senft, Patterson, September 4, 1908
220 yards dash—23s.....G. McCaffrey, Patterson, August 27, 1921
Running High Jump—5ft. 5in.....M. Zavadel, Patterson, August 24, 1923
Putting 12-lb. shot—42ft. 11 3-4in.....J. Bangs, Patterson, September 6, 1915
Quoit throw for distance—160ft. 11in.....J. Frindt, Carroll, August 24, 1923
1-mile relay—3m. 57 2-5s.
Clifton (F. Prem, L. Scharfe, C. Schmidt, W. Waples), September 2, 1911

SENIOR EXPERT CLASS.

100 yards dash—10 2-5s.....Walstrum, Clifton, August 24, 1923
16-lb. shot put—32ft. 8in.....J. Manger, Patterson, August 24, 1923
440 yards dash—58 8-10s.....H. Geiz, Riverside, August 24, 1923

---

# Outdoor Section Badge, 1923

SUMMARY OF BADGES WON.

| | Bronze | Silver | Gold | Physical Ability | Total |
|---|---|---|---|---|---|
| Camp Linstead | 36 | 19 | 5 | 4 | 64 |
| Camp Rock Haven | 14 | 4 | .. | .. | 18 |
| Catonsville Country Club | 7 | 2 | .. | .. | 9 |
| Carroll Park | 35 | 21 | 2 | 1 | 59 |
| City Springs Park | 58 | 38 | .. | .. | 96 |
| Clifton Park | 12 | 7 | .. | .. | 19 |
| Easterwood Park | 41 | 35 | 8 | 1 | 85 |
| German Orphan Asylum | 20 | .. | .. | .. | 20 |
| Gwynns Falls Park | 23 | 11 | .. | .. | 34 |
| Patterson Park | 50 | 13 | 9 | .. | 72 |
| Sherwood Forest | 4 | 3 | 2 | .. | 9 |
| | 300 | 153 | 26 | 6 | 485 |

Grade I. 447 boys participated in finals, 300 (67.1 per cent) won bronze badges.
Grade II. 275 boys participated in finals, 153 (55.6 per cent) won silver badges.
Grade III. 35 boys participated in finals, 26 (74.2 per cent) won gold badges.
Physical Ability. 6 boys participated in finals, 6 (100 per cent) won Physical Ability buttons.
Total—763 boys participated, 485 (63.5 per cent) won badges.

## Outdoor Efficiency Test

During the 1922-23 season, 157 certificates were won as follows:

| | | | |
|---|---|---|---|
| 80-lb. Class | 87 | 125-lb. Class | 9 |
| 95-lb. Class | 45 | Unlimited Class | 3 |
| 110-lb. Class | 13 | | |

EVENTS FOR CLASSES AND BASIS FOR SCORING

| Weight Classes | 0 Points | Honor Standing | 100 Points | Basis of Scoring Points |
|---|---|---|---|---|
| **80-lb. Class** | | | | |
| 50-yds. dash | 10s. | 8s. | 6s. | 1-5 second—5 |
| Stand. bd. jump | 3 ft. 5 in. | 5 ft. 6 in. | 7 ft. 7 in. | 1-2 inch—1 |
| Run. bd. jump. | 5 ft. 10 in. | 10 ft. | 14 ft. 2 in. | 1 inch—1 |
| Base ball throw. | 70 ft. | 120 ft. | 170 ft. | 1 foot—1 |
| **95-lb. Class** | | | | |
| 75-yds. dash | 13s. | 11s. | 9s. | 1-5 second—5 |
| Stand. bd. jump | 3 ft. 11 in. | 6 ft. | 8 ft. 1 in. | 1-2 inch—1 |
| Run. bd. jump. | 6 ft. 10 in. | 11 ft. | 15 ft. 2 in. | 1 inch—1 |
| Base ball throw. | 100 ft. | 150 ft. | 200 ft. | 1 foot—1 |
| **110-lb. Class** | | | | |
| 100-yds. dash | 16s. | 14s. | 12s. | 1-5 second—5 |
| Stand. bd. jump | 4 ft. 5 in. | 6 ft. 6 in. | 8 ft. 7 in. | 1-2 inch—1 |
| Run. bd. jump | 7 ft. 10 in. | 12 ft. | 16 ft. 2 in. | 1 inch—1 |
| Run. high jump | 2 ft. 8 1-2 in. | 3 ft. 9 in. | 4 ft. 9 1-2 in. | 1-4 inch—1 |
| Base ball throw. | 130 ft. | 180 ft. | 230 ft. | 1 foot—1 |
| **125-lb. Class** | | | | |
| 100-yds. dash | 15s. | 13s. | 11s. | 1-5 second—5 |
| Stand. bd. jump | 4 ft. 11 in. | 7 ft. | 9 ft. 1 in. | 1-2 inch—1 |
| Run. bd. jump | 8 ft. 10 in. | 13 ft. | 17 ft. 2 in. | 1 inch—1 |
| Run. high jump | 2 ft. 11 1-2 in. | 4 ft. | 5 ft. 1-2 in. | 1-4 in.—1 |
| Base ball throw. | 145 ft. | 195 ft. | 245 ft. | 1 foot—1 |
| Put. 8-lb. shot | 15 ft. 6 in. | 28 ft. | 40 ft. 6 in. | 3 inches—1 |
| **Unlimited Class** | | | | |
| 100-yds. dash | 14s. | 12s. | 10s. | 1-5 second—5 |
| Stand bd. jump | 5 ft. 5 in. | 7 ft. 6 in. | 9 ft. 7 in. | 1-2 inch—1 |
| Run. bd. jump. | 9 ft. 10 in. | 14 ft. | 18 ft. 2 in. | 1 inch—1 |
| Run. high jump | 3 ft. 3 1-2 in. | 4 ft. 4 in. | 5 ft. 4 1-2 in. | 1-4 inch—1 |
| Base ball throw. | 160 ft. | 210 ft. | 260 ft | 1 foot—1 |
| Put. 8-lb. shot | 22 ft. 6 in. | 35 ft. | 47 ft. 6 in. | 3 inches—1 |

---

## Navy—Playground Athletic League Dual Meet

Held at United States Naval Academy, August 25, 1923. The fourth dual meet with the 1927 class of the United States Naval Academy was keenly contested, the Baltimore lads leading by six points.

SUMMARY.

100 yards dash—10 5-10s., Perkins, P.A.L., won; Heyn, P.A.L., 2d; Stem, N., 3d.
220 yards dash—2m. 3 3-10s., Stem, N., won; Saxon, P.A.L., 2d; Kern, N., 3d.
440 yards dash—54 8-10s., Perkins, P.A.L., won; Fields, P.A.L., and Eck, N., tied for second.
880 yards run—2m. 10 7-10s., Edwards, P.A.L., won; June, N., 2d; Mackie, P.A.L., 3d.
Mile run—4m. 58 3-10s., S. Tamman, N., won; Rowley, N., 2d; Reigle, P.A.L., 3d.
Mile relay—3m. 40 5-10s., P.A.L. (Saxon, Whiteford, Perkins, Edwards) won.
120 yards high hurdles—18s., Freeberger, P.A.L., won; Garst, N., 2d; Diamond, N., 3d.
220 yards low hurdles—27 3-10s., Cole, N., won; Freeberger, P.A.L., 2d; Von Der Linden, P.A.L., 3d.
Running broad jump—21ft. 5in., Saxon, P.A.L., won; Perkins, P.A.L., 2d; Stem, P.A.L., 3d.

Running high jump—5ft. 6 in., Foley, N., won; Hull, N., 2d; Zavadil and Hajek tied for 3d.
16-lb. shot put—34ft. 1in., Manger, P.A.L., won; Schultz, P.A.L., 2d; McJerry, N., 3d.
Discus throw—113ft., McJerry, N., won; Allen, N., 2d; Frindt, P.A.L., 3d.
Relay throw—Navy won; Navy, 2d; Navy, 3d.

## Dual and Triangular Meets—Outdoor Section—1923

For the first time in the history of the league a regular schedule of dual and triangular meets was held. The addition of this activity proved a success. The dual meets were held with the following results:

July 10—Easterwood vs. Carroll. Won by Carroll, 87—59.
July 11—Riverside vs. Latrobe. Won by Latrobe, 130—98.
July 17—City Springs vs. Patterson. Won by Patterson 174 1-2—85 1-2.
July 19—Carroll vs. Easterwood. Won by Easterwood, 124—94.
July 19—Latrobe vs. Riverside. Won by Riverside, 145—78.
July 24—Gwynns Falls vs. Carroll. Won by Carroll, 168—54.
July 26—Patterson vs. City Springs. Won by Patterson, 182—112.
July 31—Patterson vs. Clifton. Won by Patterson, 183 1-2—127 1-2.
August 21—Carroll vs. Gwynns Falls. Won by Carroll, 115—74.

TRIANGULAR MEETS.

July 30—District No. 1: Gwynns Falls, Roosevelt and Easterwood. Won by Easterwood.
August 2—District No. 2: Clifton, City Springs and Patterson. Won by Clifton.
August 2—District No. 3: Latrobe, Riverside and Carroll. Won by Carroll.

Winners of Districts 1, 2 and 3 in the triangular meets met to decide the city championship, with following results:

| | | | |
|---|---|---|---|
| Carroll Park | 70 | Riverside | 23 |
| Patterson Park | 47 | Easterwood | 18 |
| City Springs | 40 | Gwynns Falls | 5 |
| Clifton | 38 | Latrobe | 3 |

## Greater Baltimore Soccer League

The fourth annual tournament of the Greater Baltimore Soccer League under the direction of the Playground Athletic League opened November 5, 1922, and closed December 17, 1922. Four teams entered 65 players and play was on the double round robin basis. The league suffered somewhat by the introduction of so-called professional soccer in Baltimore, and soccer in general, instead of receiving a real boost, was hindered by the introduction of this type of game. Patterson Tigers captured top honors with a clean slate. Clifton Seniors gave the Tigers a hard fight the last game played in the league series, a 2—2 tie being the result.

LEAGUE STANDING.

| | Won | Lost | Tied | Points |
|---|---|---|---|---|
| Patterson Tigers | 5 | 0 | 1 | 11 |
| Real Arts | 3 | 2 | 1 | 7 |
| Clifton Seniors | 2 | 2 | 2 | 6 |
| Saxons | 0 | 6 | 0 | 0 |

Champions—Patterson Tigers: A. Gordon, N. Burtscher, W. Miles, A. Byus, R. McDonough, W. Tyler, B. Artigiani, L. Harwetel, W. Diver, C. Nagle, G. Fitzberger, A. Rieselman, M. Wolfe, H. Jacobs, A. Swingler.

## Group Athletic Contests—1922-23

During the 1922-1923 season 8,546 boys and 7,435 girls—a total of 16,081—participated in the group athletic contests. The winners of trophies for the various events were;

## BOYS.

### POTATO RACE—OCTOBER, NOVEMBER.

| | | |
|---|---|---|
| Institutional Junior | Lansdown Public School | 55.000 |
| Institutional Senior | Public School No. 22 | 65.620 |
| Baltimore County Elementary School | Lansdown Public School | 55.000 |

### CHINNING THE BAR—NOVEMBER, DECEMBER.

| | | |
|---|---|---|
| Institutional Junior | Public School No. 47 | 8.600 |
| Institutional Senior | Curtis Bay | 11.041 |
| Baltimore County Elementary School | Germantown Public School | 6.083 |

### STANDING BROAD JUMP—DECEMBER, JANUARY.

| | | |
|---|---|---|
| Institutional Junior | Public School No. 47 | 7.101 |
| Institutional Senior | Curtis Bay Night Center | 7.742 |
| Baltimore County Elementary School | Franklin Grammar School | 5.997 |

## GIRLS.

### POTATO RACE—DECEMBER.

| | | |
|---|---|---|
| Baltimore County Junior | Glenburnie | 68.00 |
| Baltimore County Senior | Towson | 57.20 |
| Recreation Center Senior | St. Paul Guild House | 64.50 |

### HANGING LEG RAISING—FEBRUARY.

| | | |
|---|---|---|
| Baltimore County Junior | Cowenten Public School | 54.88 |
| Baltimore County Senior | Sparks High School | 33.05 |
| Recreation Center Senior | Public School No. 76 | 23.09 |

### DODGE BALL THROW—APRIL.

| | | |
|---|---|---|
| Baltimore County Junior | Arbutus | 27.91 |
| Baltimore County Senior | Towson High School | 29.10 |
| Recreation Center Senior | Eastern High School | 83.03 |

# SWIMMING ACTIVITIES

## CAN YOU SWIM?
## SHOW US OR LEARN

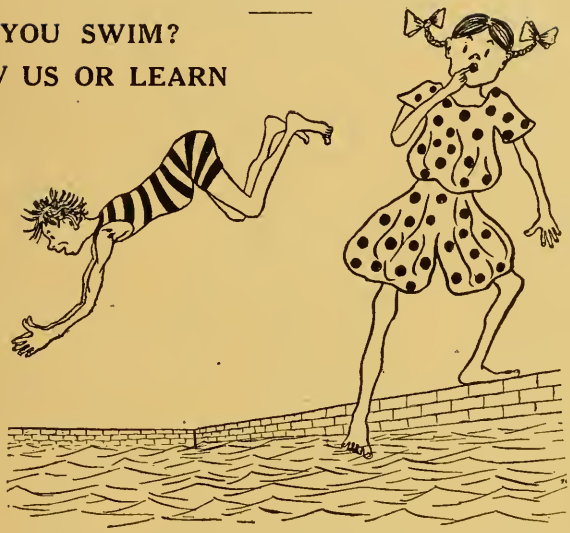

## PLAYGROUND ATHLETIC LEAGUE

GIRLS' BADGE TEST.

BRONZE BADGE—1. Swim 10 yards with any stroke for form or style and make 50 points out of 100 points for perfection. 2. Dive into water and receive for form of same 50 points out of 100 points for perfection. 3. Swim 25 yards in 35 seconds.

SILVER BADGE—1. Swim the back stroke 10 yards for form and receive 50 points out of 100 points for perfection. 2. Do a front dive and receive 75 points out of 100 points for perfection. 3. Swim 100 yards in 2 minutes and 15 seconds.

GOLD BADGE—1. Do front and back dives and receive 60 points out of 100 points. 2. Swim 50 yards in 60 seconds. 3. Swim 200 yards in 5 minutes.

BOYS' BADGE TEST.

BRONZE BADGE—1. Swim 10 yards, any stroke, for form or style and make 60 points of a possible 100 points for perfection. 2. Dive into water and receive for form of same 60 points out of 100 points for perfection. 3. Swim 25 yards in 23 seconds.

SILVER BADGE—1. Do a back stroke for form and make 60 points out of a possible 100 points for perfection. 2. Do a front and back dive and receive for form of same 80 points out of a possible 100 points. 3. Swim 150 yards in 2 minutes 51 seconds.

GOLD BADGE—1. Do front and back dives, front jack and back jack and get 300 out of a possible 400 points. 2. Swim 100 yards in 1 minute and 30 seconds. 3. Swim 300 yards in 5 minutes and 15 seconds.

1, H. S. Callowhill; 2, Miss Mary Sargent; 3, Miss Elizabeth Terry; 4, Dan Daly Lennon. Christhilf, Photo.

A GROUP OF SWIMMING LEADERS.

## Playground Athletic League Swimming Enrollment and Attendance—1923

| BOYS. | Enrollment | Attendance |
|---|---|---|
| Clifton | 1,266 | 4,271 |
| G.S.V.H.C. | ..... | 2,472 |
| General Electric Co. | 8 | 26 |
| Gwynns Falls | 1,033 | 2,280 |
| Patterson | 1,788 | 3,851 |
| Totals | 4,195 | 12,900 |
| Druid Hill (colored) | 125 | 157 |

| GIRLS. | Enrollment | Attendance |
|---|---|---|
| Clifton | 1,334 | 5,352 |
| G.S.V.H.C. | ..... | 2,114 |
| General Electric Co. | 18 | 41 |
| Gwynns Falls | 701 | 4,027 |
| Patterson | 733 | 2,916 |
| Totals | 2,786 | 14,450 |

COLORED SECTION.

Outdoor activities were conducted in the Municipal Pool at Druid Hill Park. Ninety boys and girls were awarded "Novice" buttons for swimming thirty yards. Twenty-seven boys and girls received badges for successfully completing the swimming badge test requirements—24 bronze, 3 silver. The first annual outdoor swimming championships were held at the Druid Hill Park pool on Labor Day. Two hundred and forty-seven boys and girls were entered.

## Swimming Test—1923

Outdoor activities in 1923 were conducted for boys and girls in the municipal pools at Clifton, Gwynns Falls and Patterson Parks. Four instructors—two men and two women—gave their entire time to this work.

"Novice" buttons were awarded to any who were helped and encouraged to swim ten yards. As a result, 2,676 boys and girls received "Novice" buttons.

Standard P.A.L. swimming tests were frequently held at each pool.

Regulation awards were made to those completing the requirements.

Two thousand, eight hundred and forty-five boys and girls participated in these tests. Of this number 1,227 won the badges.

Three thousand, nine hundred and forty boys and girls competed in 112 week-end certificate meets. At the close of the season P.A.L. certificates were awarded to the highest point winners of the several age and weight classifications.

Special instruction was given to swimmers who were interested in life-saving methods. As a result of these classes, eighteen passed the American Red Cross life-saving test and were officially certified as qualified life-savers.

At all of the municipal pools aquatic events were conducted as a part of the Safe and Sane Fourth of July programme promoted by the city.

Extension work was conducted at Annapolis High School, Green Spring Valley Hunt Club, Baltimore Athletic Club and Boy Scout camps at Linstead and Rock Haven.

An all-girls meet was conducted for the Baltimore News at Clifton Park pool, and a meet open to boys and girls, men and women, was conducted at Patterson Park pool for the Baltimore Evening Sun.

BOYS.

Clifton Pool—Junior 95-lb. class, Ernest H. Hanhart, 46 points; Junior 115-lb. class, Milton Cromer, 36 points; Junior unlimited class, Cyril A. Caulk, 81 points; Senior unlimited class, T. Loane, 81 points.

Gwynns Falls Pool—Junior 95-lb. class, James D. Cremin, 34 points; Junior 115-lb. class, Albert Rubenstein, 67 points; Junior unlimited class, Frederick N. O'Dea, 105 points; Senior unlimited class, John Noon, 60 points.

Patterson Pool—Junior 95-lb. class, Daniel Samik, 17 points; Junior 115-lb. class. Bowling A. J. Howard, 46 points; Junior unlimited class, George Markland, 46 points; Senior unlimited class, Sylvester J. Connelly, 89 points.

GIRLS.

Clifton Pool—Junior, Alice Walstrum, 34 points; Senior, Thelma Mulligan, 44 points.

Gwynns Falls Pool—Junior, Emma Hubley, 99 points; Senior, Helen Steinwedel, 117 points.

Patterson Pool—Junior, Virginia Sudler, 44 points; Senior, Gertrude Hilgenburg, 66 points.

# Playground Athletic League

BALTIMORE, MD.

**This is to Certify,** that ROBERT JONES

was the individual point winner in the WEEK-END

all-for-glory, swimming meets held at PATTERSON PARK

Park during the out-door season of 1923.

80 Points.

Gm Burdick
DIRECTOR

Gilford Thompson
LEADER

John L. Clarke
FIELD LEADER.

# Outdoor Section Swimming Badge Test, 1923

SUMMARY OF BUTTONS WON.

| Boys | Br. | Sil. | Gld. | S.G. | Tot. |
|---|---|---|---|---|---|
| Clifton | 371 | 27 | 3 | 4 | 405 |
| Gwynns Falls | 134 | 7 | 0 | 0 | 141 |
| Patterson | 189 | 14 | 1 | 0 | 204 |
| Totals | 694 | 48 | 4 | 4 | 750 |

| Girls | Br. | Sil. | Gld. | S.G. | Tot. |
|---|---|---|---|---|---|
| Clifton | 151 | 29 | 10 | 8 | 198 |
| Gwynns Falls | 38 | 6 | 4 | 2 | 50 |
| Patterson | 70 | 9 | 2 | 3 | 84 |
| Totals | 259 | 44 | 16 | 13 | 332 |

BOYS.

Grade I—1,292 boys participated, 694 (53.7 per cent) won bronze badges. Grade II—108 boys participated, 48 (44 per cent) won silver badges. Grade III—13 boys participated, 4 (30.7) won gold badges. Physical Ability—7 boys participated, 4 (57 per cent) won physical ability badges.

GIRLS.

Grade I—423 girls participated, 259 (61 per cent) won bronze badges. Grade II—99 girls participated, 44 (44 per cent) won silver badges. Grade III—28 girls participated, 16 (57 per cent) won gold badges. Physical Ability—14 girls participated, 13 (92.8 per cent) won physical ability badges.

# Extension Work Section Swimming Badge Test, 1923

| Boys | Br. | Sil. | Gld. | Tot. |
|---|---|---|---|---|
| Participated | 287 | 76 | 23 | 386 |
| Won | 165 | 36 | 3 | 204 |
| Per cent winning | 54.7 | 47 | 13 | 52 |

| Girls | Br. | Sil. | Gld. | Tot. |
|---|---|---|---|---|
| Participated | 46 | 4 | 1 | 51 |
| Won | 30 | 3 | 0 | 33 |
| Per cent winning | 65 | 75 | 0 | 64.6 |

# Annual Outdoor Swimming Championships

Patterson Park Pool, August 18, 1923.

GIRLS' RESULTS.

| | Pts. |
|---|---|
| Gwynns Falls | 47 |
| Patterson | 37 |
| Clifton Park | 28 |

BOYS' RESULTS.

| | Pts. |
|---|---|
| Clifton Park | 98 |
| Sherwood Forest | 39 |
| Patterson Park | 30 |
| Gwynns Falls Park | 17 |
| Green Spring Valley | 8 |
| Riverside | 6 |

COMBINED RESULTS.

| | Pts. |
|---|---|
| Clifton Park | 126 |
| Patterson Park | 67 |
| Gwynns Falls Park | 64 |
| Sherwood Forest | 39 |
| Green Spring Valley | 8 |
| Riverside | 6 |

BOYS' EVENTS.

JUNIOR 95-LB. CLASS. 25 yards dash—16 4-5s., J. Kreiger, Clifton, won; C. Hall, Clifton, second; A. Ramoniski, Riverside, third; L. Learner, Clifton, fourth. Plunge for distance—38ft. 8in., E. Hanhart, Clifton, won; J. Abbagil, Gwynns Falls, second; Max Carrozza, Clifton, third; A. Ramananski, Riverside, fourth. 100 yards relay—1m. 11 1-5s., Clifton (R. Haugh, M. Shub, L. Lerner, J. Kreiger) won; Sherwood, second; Patterson, third.

JUNIOR 115-LB. CLASS. 50 yards dash—35 3-5s., A. Campbell, Sherwood, won; W. Lyons, Green Spring Valley, second; B. Howard, Patterson, third; W. Millez, Sherwood, fourth. 125 yards swim—1m. 57 1-5s., B. Howard, Patterson, won; E. Griffen, Riverside, second; M. Gough, Clifton, third; E. Hubley, Gwynns Falls, fourth. 220 yards relay—2m. 30 3-5s., Sherwood (C. Hund, F. King, C. Templeman, A. Campbell) won; Clifton (M. Gough, C. Parks, B. Shub, S. Swartz), second. Fancy diving, front, back and front jack—537 points, Franklin Lane, Clifton, won; W. Ullman, G.S.V.D.C., second; N. Cover, G.S.V.H.C., third; C. Templeman, Sherwood Forest, fourth.

JUNIOR UNLIMITED CLASS. 50 yards dash—29 2-5s., C. Soriero, Clifton, won; H. Vivell, Clifton, second; A. Caulk, Clifton, third; J. Worshrim, Gwynns Falls, fourth. 25 yards back stroke—20 2-5s., F. O'Dea, Gwynns Falls, won; J. Pitman, Clifton, second; W. Miller, Sherwood Forest, third; A. Gilbert, Patterson, fourth. 200 yards swim—2m. 56 1-5s., J. Desch, Sherwood, won; F. O'Dea, Gwynns Falls, second; J. Worshein, Gwynns Falls, third; A. Gilbert, Patterson, fourth. 200 yards relay—2m. 12 1-5s., Clifton (H. Vivell, J. Pitman, C. Caulk, C. Soriero) won; no opposition.

SENIOR UNLIMITED CLASS. 50 yards dash—29 1-5s., B. Cassidy, Clifton, won; J. Dewitt, Sherwood, second; F. Babelson, Clifton, third; H. Grubert, Clifton, fourth. 100 yards swim—1m. 7 1-5s., H. Berkertus, Clifton, won; T. Phillip, Patterson, sec-

ond; L. Newman, Patterson, third; B. Abelson, Clifton, fourth. 300 yards swim—4m. 29 1-5s., S. Connelly, Patterson, won; R. Leatherbury, Clifton, second; J. Desh, Sherwood, third; A. Morgan, Clifton, fourth. 200 yards relay—2m. 2 1-5s., Clifton (Berkheimer, Leatherbury, Triniste, Cassidy) won; Patterson, second; Sherwood, third; Fancy diving, front back and two optional—719 points, Wm. Kelly, Clifton, won; I. Steinsdorfer, Clifton, second; J. Noon, Gwynns Falls, third; L. C. Caulk, Patterson, fourth.

GIRLS' EVENTS.

JUNIOR UNDER 14 YEARS JANUARY 1, 1923. 25 yards dash—23 3-5s., Anna Beall, Patterson Park, won; Mary Mannel, Clifton, second; V. Sadler, Patterson Park, third; M. Phillips, Patterson Park, fourth. 75 yards swim (free style)—1m. 22 1-5s., Emma Hubley, Gwynns Falls, won; Beatrice, Gwynns Falls, second; Dorothy Spillman, Gwynns Falls, third; Louise Calligan, Patterson Park, fourth. 100 yards relay—1m. 39 1-5s., Gwynns Falls (Beatrice Wilson, Emma Hubley, Dorothy Spillman, Emma Evans) won; Patterson Park, second.

UNLIMITED CLASS. 50 yards dash—39 4-5s., Marie Obrecht, Clifton, won; Emma Grube, Patterson, second; Thelma Mulligan, Clifton, third; Ruth Duner, Patterson, fourth. 50 yards (back stroke)—53s., Louise Schmid, Gwynns Falls, won; Julia Schoein, Gwynns Falls, second; Dorothy Stewart, Clifton, third; Olive Sudlen, Patterson, fourth. 150 yards swim (side stroke, single or overarm)—2m. 58 2-5s., Mary Evans, Gwynns Falls, won; Gertrude Hilgenberg, Patterson, second; J. Gichner, Clifton, third. 200 yards relay—3m. 10s., Gwynns Falls (Mary Evans, B. Boettinger, Jane Schoen, Louise Schmid) won; Patterson, second; Clifton, third. Plunge for distance—45ft. 6 3-4in., J. Schafer, Patterson, won; Mrs. Morsberger, Clifton, second; E. Grube, Patterson, third; B. Boettinger, Gwynns Falls Park, fourth. Fancy diving (running front, back and one optional)—28 2-5s., Marie Obrecht, Clifton, won; M. Evans, Gwynns Falls, second; A. Doyle, Clifton, third; M. Auld, Patterson, fourth.

---

## Records—Outdoor Swimming Championships

BOYS' EVENTS.

JUNIOR 80-LB. CLASS.

25 yards dash—14s.....E. Harrison, Patterson, August 31, 1918
Plunge for distance—39ft. 11 1-2in.....B. Howard, Patterson, August 20, 1921

JUNIOR 115-LB. CLASS.

50 yards dash—35 3-5s.....A. Campbell, Sherwood, August 18, 1923
125 yards swim—1m. 57 1-5s.....B. Howard, Patterson, August 18, 1923
220 yards relay—2m. 30 3-5s.
Sherwood (C. Huld, F. King, C. Templeman, A. Campbell, August 18, 1923
Fancy diving, front back and front jack—537pts.Franklin Lane, Clifton, August 18, 1923

UNLIMITED CLASS.

50 yards dash—29 2-5s.....H. Burkheimer, Clifton, August 20, 1921
C. Soriero, Clifton, August 18, 1923
25 yards back stroke—20 2-5s.....F. O'Dea, Gwynns Falls, August 18,1923
200 yards swim—2m. 56 1-5s.....J. Desch, Sherwood, August 18,1923
200 yards relay—2m. 12 1-5s.
Clifton (H. Vivell, J. Pitman, C. Caulk, C. Soriero, August 18, 1923

GIRLS' EVENTS.

JUNIOR UNDER 14 YEARS CLASS.

25 yards dash—23 3-5s.....Anna Beall, Patterson, August 18, 1923
75 yards swim, free style—1m. 22 1-5s.....Emma Hubley, Gwynns Falls, August 18, 1923
100 yards relay—1m. 39 1-5s.
Gwynns Falls (Beatrice Wilson, Emma Hubley, Dorothy Spillman, Emma Evans
August 18, 1923

UNLIMITED CLASS.

50 yards dash—36s.....R. Pettingill, August 28, 1920
50 yards back stroke—56 2-5s.....L. Schmid, Gwynns Falls, August 20, 1921
150 yards swim—2m. 32s.....Eva Trosley, Clifton, August 20, 1921
200 yards relay—3m. 10s.
Gwynns Falls: Mary Evans, B. Boettinger, Jane Schoen, Louise Schmid, August 18, 1923
Plunge for distance—45ft. 6 3-4in.....J. Schafer, Patterson, August 18, 1923
Fancy diving—28 2-5s.....Marie O'Brecht, Clifton, August 18, 1923

# Annual Baltimore News Swimming Meet

Conducted by the Playground Athletic League at Clifton Pool on August 21, 1923.

SUMMARY OF POINTS.

| | Pts. | | Pts. |
|---|---|---|---|
| Clifton | 88 | Olympia | 4 |
| Gwynns Falls | 22 | Patterson | 3 |
| Maryland Swimming Club | 8 | Unattached | 3 |

40 yards dash—30s., K. Lambert, Clifton, won; E. Hubley, Gwynns Falls, second; E. Edwards, Clifton, third; Mary Evans, Gwynns Falls, fourth.

20 yards dash—17s., G. Warner, Clifton, won; H. Miller, Clifton, second; E. Whettle, Clifton, third; Mae Lerch, Clifton, fourth.

25 yards crawl for form and speed—21 2-5s., G. Warner, Clifton, won; E. Whettle, Clifton, second; H. Miller, Clifton, third; Lee McNally, Clifton, fourth.

Egg and spoon race—39 3-5s., R. Crowley, Clifton, won; E. Whettle, Clifton, second; E. Evans, Gwynns Falls, third.

100 yards swim, free style—1m. 41s., E. Edwards, Clifton; E. Hubley, Gwynns Falls, second; D. Lissberg, Clifton, third; G. Sudler, Patterson, fourth.

Back stroke, 25 yards—20s., K. Lambert, Clifton, won; A. Krieger, Clifton, second; M. Evans, Gwynns Falls, third; O. Warner, Clifton, fourth.

Novelty—21 1-5s., K. Lambert, Clifton, won; Mary Evans, Gwynns Falls, second; Anna Krieger, Clifton, third; Dorothy Spellman, Gwynns Falls, fourth.

50 yards dash—36 1-5s., A. McCleary, Maryland Swimming Club, won; Marie Obrecht, Clifton, second; L. Schmidt, Gwynns Falls, third; E. Alexander, Maryland Swimming Club, fourth.

200 yards swim (free style)—3m. 37s., Virginia Kerns, Clifton, won; Jeannette Bosley, Clifton, second; Mrs. R. Morsberger, Clifton, third.

Breast stroke, 40 yards—38 1-5s., L. Schmidt, Gwynns Falls, won; W. de Sambourg, Clifton, second; G. Hilgenberg, Patterson, third.

Relay race, 100 yards—23 2-5s., Clifton (Louise Burns, M. Burke, R. Morsberger and A. Doyle), won; Gwynns Falls and Patterson (mixed: M. Evans, A. Gilgenberger, L. Schmidt and O. Sudler), second.

Diving, back diving and two optional dives—Marie Obrecht, Clifton, won; Gladys Bowen, unattached, second; Anna McCleary, Maryland Swimming Club, third; K. de Sambourg, Olympic, fourth.

Novelty, seniors—1m. 5s., R. Morsberger, Clifton, won; L. Schmidt, Gwynns Falls, second; Marie Obrecht, Clifton, third.

Diving, back dive and two optional dives—Marie Obrecht, Clifton, won; Gladys Bowen, unattached, second; Anna McCleary, Maryland Swimming Club, third; K. de Sambourg, Olympic, fourth.

---

# Evening Sun—P.A.L. Swimming Meet

Held at Patterson Park Pool, on Saturday, August 25, 1923.

| | Pts. | | Pts. |
|---|---|---|---|
| Maryland Swimming Club | 56 | Y.M.C.A. | 10 |
| Clifton | 55 | Green Springs Valley H.C. | 9 |
| Unattached | 36 | Y.W.C.A. | 8 |
| Gwynns Falls | 32 | Saverna Park | 6 |
| Riverside | 16 | Frederick Y.M.C.A. | 3 |
| Patterson | 13 | | |

GIRLS' EVENTS.

100 yards swim (open)—1m. 25s., Anna K. McCleary, Maryland Swimming Club, won; Kathryn Lambert, Clifton, second; Mary Evans, Gwynns Falls, third; Mrs. Morsberger, fourth.

50 yards swim (open)—35 1-5s., Anna K. McCleary, Maryland Swimming Club, won; Eunice Alexander, Maryland Swimming Club, second; Kathryn Lambert, Clifton, third; Marie Obrecht, Clifton, fourth.

100 yards swim, side stroke (open)—1m. 31s., Eunice Alexander, Maryland Swimming Club, won; Louise Schmidt, Gwynns Falls, second; Jeanette Bosley, Clifton, third; Mary Evans, Gwynns Falls, fourth.

Fancy diving (open)—Loretta Cannon, Y.W.C.A., won; Mary Clay, Y.W.C.A., second; Agnes G. Doyle, Clifton, third; Marie Obrecht, Clifton, fourth.

50 yards swim (novice)—40 3-5s., Emma Hubley, Gwynns Falls, won; Gertrude Hilgenberg, Patterson, second; Ruth Dunn, Riverside, third; Olive Sudler, Patterson, fourth.

100 yards swim (novice)—1m. 51s., Emma Hubley, Gwynns Falls, won; Gertrude Hilgenberg, Patterson, second; Olive Sudler, Patterson, third; Black, Patterson, fourth.

BOYS' EVENTS—95-LB. CLASS.

25 yards swim—15 4-5s.—J. Krieger, Clifton, won; C. Haugh, Clifton, second; L. Lerner, Clifton, third; O. Shub, Clifton, fourth.

100 yards relay—67 1-5s., Clifton (C. Haugh, J. Krieger, M. Shub and L. Lerner) won; Riverside, second.

BOYS' EVENTS—115-LB. CLASS.

50 yards swim—32 2-5s., J. D. Burroughs, Maryland Swimming Club, won; A. Ulman, Green Spring Valley, second; W. B. Lyon Jr., Green Spring Valley Hunt Club, third; G. Griffith, Riverside, fourth.

125 yards swim—2m. 21 1-5s., J. D. Burroughs, Maryland Swimming Club, won; E. J. Griffin, Riverside, second; J. Insco, Riverside, third; G. E. Hartwell, unattached, fourth.

Fancy diving, front, back and front jack—F. Lane, P.A.L., won; W. Ulman, Green Spring Valley Hunt Club, second; E. Parkerson, unattached, third; W. B. Lyon, Green Spring Valley Hunt Club, fourth.

JUNIOR UNLIMITED CLASS.

50 yard swim—28 1-5s., C. A. Soriero, Y.M.C.A., won; F. Jelenko, unattached, second; H. Vivell, Clifton, third; C. Caulk, Clifton, fourth.

25 yard swim—16 4-5s., C. A. Soriero, Y.M.C.A., won; F. Jelenko, unattached, second; L. A. Foige, Clifton, third; H. Vivell, Clifton, fourth.

200 yards swim—3m. 7s., F. O'Dea, Gwynns Falls, won; J. Houck, Frederick Y.M.C.A., second; J. Pitman, Clifton, third; R. Van Lill, Gwynns Falls, fourth.

200 yards relay—2m. 8s., J. Worsham, F. O'Dea, J. A. Beck and R. Van Lill, Gwynns Falls, won; Severna Park, second; Riverside, third.

SENIOR UNLIMITED CLASS.

200 yards swim—2m. 35 2-5s., G. W. Bahlke Jr., unattached, won; P. F. Lee Jr., Maryland Swimming Club, second; H. Childs, Maryland Swimming Club, third; A. Morgan, Clifton, fourth.

SENIOR UNLIMITED CLASS.

200 yards relay—1m. 52s., Maryland Swimming Club (R. S. Bailey, B. Mitchell, R. Dreschler and W. Marriott) won.

Fancy diving—J. Steinsdorfer, Clifton, first; A. Raleigh, unattached, second; J. Noon, unattached, third; J. Kaufman, Maryland Swimming Club, fourth.

880 yards swim—14m. 25s., G. W. Balke Jr., unattached, won; H. Childs, Maryland Swimming Club, second; P. Lee Jr., Maryland Swimming Club, third; D. A. Bolton, unattached, fourth.

SENIOR UNLIMITED CLASS—HANDICAP.

50 yards swim—27 3-5s., L. W. Lord, unattached, won; W. A. Raleigh, unattached, second; Wm. Marriott, Maryland Swimming Club, third; B. Cassiday, Clifton, fourth.

100 yards swim—1m. 9 2-5s., R. Bailey, Maryland Swimming Club, won; W. Lord, unattached, second; H. L. Burkheimer, Clifton, third; J. Connelly, Patterson, fourth.

---

## Round Bay Water Carnival

Conducted by the Playground Athletic League. Held at Round Bay, on the Severn, Saturday, September 1, 1923.

| | Pts. | | Pts. |
|---|---|---|---|
| Sherwood Forest | 68 | The Pines | 13 |
| Round Bay | 56 | Earleigh Heights | 6 |
| Indian Landing | 42 | Severna Heights | 5 |

CANOES.

Canoe Single, one-fourth mile—1m. 50 9-10s., G. F. Obrecht, Indian Landing, won; J. Lang, Round Bay, second; W. N. Kelly, The Pines, third.

Canoe doubles, one-fourth mile—1m. 34s., M. G. Noon and T. E. Noon, Indian Landing, won; M. Lang and M. Hampson, Round Bay, second; W. F. Obrecht and C. F. Obrecht, Indian Landing, third; G. F. Obrecht and W. Hurst, Indian Landing, fourth.

Canoe fours, one-fourth mile—1m. 32 5-10s., C. F. Obrecht, W. F. Obrecht, M. A. Noon and T. E. Noon, Indian Landing, won; W. M. Hampson, J. Lang, R. J. Daugherty and R. E. Smith, Round Bay, second; Davis, Arder, Desch and Scherer, third.

## SPECIAL EVENTS.

Evenrude scramble (1-cylinder type)—H. B. Davis Jr., Sherwood Forest, won; J. M. Shaw, Round Bay, second; G. S. Robertson, Round Bay, third; H. M. Schillinger, Round Bay, fourth.

Sail boat race—J. W. Kenny, Sherwood Forest, won; T. G. Crosby, Sherwood Forest, second; G. Heubeck, Sherwood Forest, third.

## ROUND BAY SWIMMING MEET—MEN.

50 yards swim (free style)—24s., R. Welsh, Indian Landing, won; L. Lord, Indian Landing, second; J. Dewitt, Sherwood Forest, third; H. L. Marston, Round Bay, fourth.

50 yard back stroke—41 2-10s., J. Archer, Sherwood Forest, won; G. Memmeter, Round Bay, second; L. Lord, Indian Landing, third; J. Dewitt, Sherwood Forest, fourth.

Fancy diving—G. Hemmeter, Round Bay, won; M. Hampson, Round Bay, second; W. N. Kelly, The Pines, third; S. Emerson, Sherwood Forest, fourth.

## LADIES.

50 yards swim (free style)—31 2-10s., Jacquline French, Sherwood Forest, won; Gladys Bowen, Earleigh Heights, second; Marie Obrecht, Indian Landing, third; Margorie Smith, Round Bay, fourth.

50 yard breast stroke—43s., Jacquline French, Sherwood Forest, won; S. de Sambourg, Earleigh Heights, second; Marie Obrecht, Indian Landing, third, Marguerite Carter, The Pines, fourth.

Fancy Diving—Jacquline French, Sherwood Forest, won; Nancy French, Sherwood Forest, second; Helen Kelly, The Pines, third; Marguerite Carter, The Pines, fourth.

## CHILDREN.

25 yard swim (boys 13 years and under)—15 4-10s., Jere W. Lord, Indian Landing, won; J. Marston, Round Bay, second; R. Passapae, Round Bay, third; J. C. Fulton, Sherwood Forest, fourth.

25 yard swim (girls 13 years and under)—22s., Dotty Layng, Round Bay, won; Marjorie Thompson, Sherwood Forest, second; Ruth Kitchin, Round Bay, third; Isabel King, Sherwood Forest, fourth.

Diving (boys 13 years and under)—F. Lane, The Pines, won; W. Hanway, Sherwood Forest, second; H. Davidson, Sherwood Forest, third; North, Round Bay, fourth.

Diving (girls 13 years and under)—Gertrude Herring, Sherwood Forest, won; Elsie Schroeder, Round Bay, second.

25 yards swim (boys 14 to 16 years)—13s., W. L. Welch, Indian Landing, won; H. R. Schroeder, second; H. Love, Round Bay, third; C. Munoz, Round Bay, fourth.

25 yards swim (girls 14 to 16 years)—17 6-10s., E. Hanway, Sherwood Forest, won; Bet Kitchin, Round Bay, second; L. Hartrick, Round Bay, third; Kathryn Schmidt, Sherwood Forest, fourth.

Diving (boys 14 to 16 years)—J. Van Lill, Severn Heights, won; C. Templeman, Sherwood Forest, second; B. Sexton, Sherwood Forest, third; D. Schroeder, Round Bay, fourth.

Diving (girls 14 to 16 years)—Elizabeth Hanway, Sherwood Forest, won; Grace E. Hurd, second.

# Playground Athletic League

## County-Wide Athletics for Girls

Number Participating in Various Activities
1916 to 1923

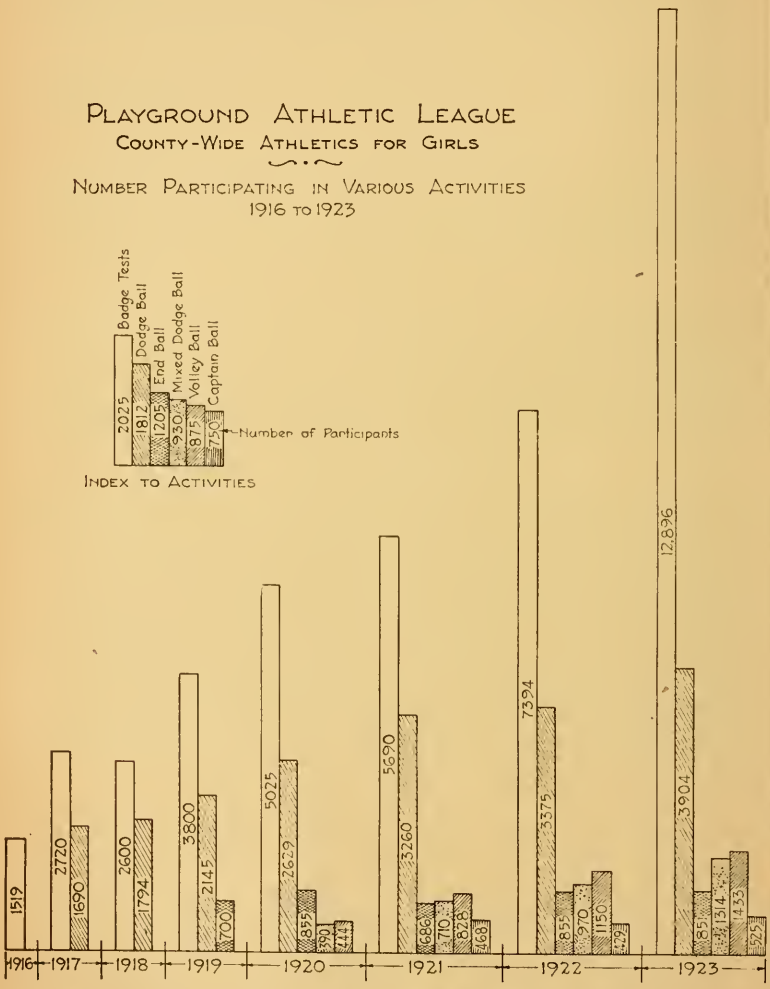

# GIRLS' ACTIVITIES

## Enrollment and Attendance of 1922-23

INSTITUTIONAL SECTION.

| | Enrollment. | Attendance. |
|---|---|---|
| Catholic Daughters | 151 | 1,100 |
| Church of Ascension | 12 | 198 |
| Curtis Bay Settlem't House | 72 | 1,291 |
| Christ Church | 72 | 394 |
| Gas and Electric Company | 12 | 143 |
| Girls Latin School | 159 | 2,091 |
| Hebrew Orphan Asylum | 22 | 326 |
| Jewish Educational Alliance | 108 | 2,569 |
| Mount Saint Agnes | 187 | 6,516 |
| Park School | 45 | 5,287 |
| Reid Memorial | 24 | 273 |
| Robert Beach | 31 | 1,272 |
| Roosevelt Park | 48 | 542 |
| St. Agnes Club | 23 | 362 |
| St. Andrews Church | 13 | 239 |
| St. Josephs Church | 26 | 303 |
| St. Paul's Guild House | 35 | 477 |
| Saint Martin's Church | 110 | 1,084 |
| St. Peter's Church | 40 | 72 |
| Westminster Guild | 33 | 219 |
| Western Maryland R.R. | 12 | 145 |
| | 1,235 | 24,903 |

PUBLIC SCHOOL SECTION.

| | Enrollment. | Attendance. |
|---|---|---|
| Eastern H.S. (elem.) | 51 | 1,796 |
| Eastern H.S. (adv.) | 46 | 965 |
| Eastern H.S. (alumnae) | 55 | 739 |
| Eastern H.S. (normal) | 11 | 221 |
| Curtis Bay P.S. | 36 | 370 |
| P.S. 6 | 26 | 404 |
| P.S. 22 | 28 | 933 |
| P.S. 27 | 37 | 654 |
| P.S. 47 | 32 | 611 |
| P.S. 49 | 15 | 196 |
| P.S. 59 | 46 | 861 |
| P.S. 65 | 76 | 1,414 |
| P.S. 70 | 63 | 1,424 |
| P.S. 76 | 82 | 1,706 |
| P.S. 85 | 34 | 544 |
| P.S. 86 | 38 | 810 |
| Western H.S. (elem.) | 29 | 771 |
| Western H.S. (adv.) | 45 | 1,258 |
| Western H.S. (Y.W.H.A.) | 58 | 984 |
| | 808 | 16,661 |

## The Recreation Night Centers

The Recreation Night Centers opened October 1, 1923, in public schools gymnasia, private institutions and churches for promoting athletic activities for adult girls.

The programme consisted of regular instruction in physical education, parties, social gatherings, and three tournaments in dodge ball, volley ball and basket ball. Under the regular instruction were grade contests, individual efficiency certificates, awards in four grades and badge tests in bronze, silver, gold and super-gold medals. The total number of badges was 606, dodge ball 33 teams of 340 girls; volley ball 27 teams of 336 girls, basket ball 43 teams of 420 girls.

A hiking club was organized during the year, from October to April 31. Hikes were conducted on Sunday afternoon at 2:30 p.m. A total of 201 miles was covered and the number of girls on all hikes numbered 536. The record of each girl was kept and certificates awarded at the end of the year.

The Normal Class, with instruction for girls who have had advanced training at the Night Centers, and who wish to teach, opened for the second time. These girls have proven that they can take responsibilities with classes and are used as instructors after the third and fourth terms.

The Centers entered the All News Girls' Meet, held at the Armory. A crowd of 10,000 spectators witnessed the event and 2,308 girls participated.

The following Centers were point winners for the Playground Athletic League: Western High School, Public School 76, Public School 65, Eastern High School, and the Young Woman's Hebrew Association.

The season came to a close with the Seventh Annual Demonstration of the year's work at the Fifth Regiment Armory. There were 610 girls participating and medals were awarded to 580, and efficiency certificates were received by 410 girls.

## Girls' School Work

The work in the schools of Baltimore, Anne Arundel and Howard counties covered instruction in games, marching, gymnastics and dancing.

In the fall of 1922 a new game, field ball, was introduced into the high schools and a round robin tournament, comprising the six Baltimore County

1, Miss Agnes Flinn; 2, Miss Theresa Dowd; 3, Miss Mable Pape; 4, Miss Carol Benedict; 5, Miss Mora Crossman; 6, Miss Eleanor McLeod; 7, Miss Freda Gillespie. Christhilf, Photos.

LEADERS OF GIRLS' ACTIVITIES.

high schools, with 97 players and playing a total of sixteen games, was run off. Catonsville and Franklin high schools tied for first place. The tie was played off, Catonsville winning the championship.

In Baltimore City we had two elimination field ball tournaments, one for the seventh and eighth grades, comprising eighteen teams with 290 players, and playing fourteen games. The other tournament, which was for the Junior high schools, comprised ten teams, with 130 players and played eight games. In all, seventy-four teams, comprising 962 players, played sixty-nine games.

The Interscholastic Hockey Tournament consisted of four teams, Eastern and Western High Schools, Friends and Park Schools. Sixty-eight players participated and three games were played, Western High School finishing first. Interclass games took place at the Eastern and Western high schools.

During the winter season two tournaments for basket ball took place. The Interscholastic Elimination Tournament had six teams entered with sixty-three players participating, and six games were played, Eastern High School No. 1 defeating Western High School black team in the finals. Eastern High School and Western High School each entered two teams and Ellicott City High School and Annapolis High School each entered one team.

The Baltimore County Round Robin Basket Ball Tournament had six teams entered with eighty-six players participating and eighteen games were played. Catonsville, Franklin and Sparrows Point schools tied for first place. In playing the tie off Catonsville High School was victorious.

In the spring an interscholastic volley ball tournament, comprising five teams, Eastern High School two teams, Ellicott High School two teams and Western High School one team. The Western High School defeated Eastern High School green team in the finals.

The Group Contests are run off in November, March and April.

In the Potato Race there were eight high schools and thirty-three grammar schools participating, Glenburnie Grammar winning the Junior event and Towson High School the Senior event. In the Leg Raising Contest, thirty-four grammar schools and nine high schools participated. Cowenton won first place in the Junior event and Sparks High School in the Senior event. In the Dodge Ball event which takes place in April there were eight high schools and twenty-nine grammar schools participating. Arbutus Public School won first place in the Junior event and Towson High School was first in the Senior event.

---

## First Annual All-Girls' Indoor Athletic Meet

Conducted by the Playground Athletic League, under the Auspices of the Baltimore News. Held at Fifth Regiment Armory, January 13, 1923.

SUMMARY OF POINTS

| | Pts. | | Pts. |
|---|---|---|---|
| Eastern High School | 40 | Lansdowne Public School | 7 |
| State Normal School | 24 | Maryland College for Women | 6 |
| Public School No. 6 | 21 | Franklin High School | 6 |
| Western High School | 18 | Western High School N.C. (Advanced) | 6 |
| Public School No. 76 | 16 | Y.W.H.A. | 5 |
| Sparrows Point High School | 16 | Public School No. 65 | 5 |
| Public School No. 70 | 13 | Public School No. 27 | 4 |
| Garrett Heights Public School | 12 | Public School No. 67 | 3 |
| Unattached | 12 | St. Joseph | 3 |
| Catonsville High School | 10 | Essex Public School | 3 |
| Y.W.C.A. | 10 | Towson High School | 3 |
| Glenburnie Public School | 10 | Junior High School No. 78 | 3 |
| Fullerton Public School | 10 | Eastern High School (N.C.) | 3 |
| Ellicott City High School | 10 | Vorwaerts | 3 |
| St. Helena Public School | 9 | Rosedale Public School | 2 |
| Annapolis Grammar School | 8 | Western High School N.C. (Elem.) | 2 |
| Public School No. 30 | 8 | Public School No. 23 | 2 |

GIRLS UNDER 12 YEARS OF AGE.

Egg and spoon race—Muriel Fox, Annapolis Grammar School, won; Margaret Handwehr, P.S. 67, second; Leona Pleasant, Rosedale P.S., third.

J. C. Christhilf, Photo.

ANNUAL GIRLS' DEMONSTRATION IN FIFTH REGIMENT ARMORY.

Round arm throw—Stevil Nczerbick, P.S. 6, won; Marguerite Lohoefer, P.S. 76, second; Lillian Wilhelm, P.S. 76, third.

Shuttle Relay—P.S. 76 (Jeanette Ruck, Lillian Morgan, Pauline Kuchstrak, Elizabeth Kohn, Carolyn Willard, Marie Hudson, Melvina Monroe, Frances Neubeck, Mary Morris, Lillian Schaefer, Eva Shade, Margaret Stafford) won.

Dodge ball—Glenburnie (Margaret Krick, Evelyn Haggett, Virginia Griffith, Jeanette Munson, Doris Schools, Georgia Mezger, Ruby Whipp, Dorothy Whipp, Dorothea Muhly, Grayton Donaldson) won.

## GIRLS UNDER 14 YEARS OF AGE.

Flag race—Mary Richardson, P.S. 65, won; Mildred Habecht, Essex, second; Ethel Kilgour, Garrett Heights, third.

Far throw basket ball—Margaret Barber, Garrett Heights, won; Thelma Rockstroh, Catonsville, second; Thelma Manner, Garrett Heights, third.

Dodge ball—Fullerton (Catherine Murphy, Mary Green, Thelma German, Louise Weiss, Antoinette Behncken, Catherine Scott, Mildred Heyn, Blanche Maskell, Mildred Michalfelder, Gertrude Birkenbach) won.

All up relay—P.S.6 (Mary Stoney, Josephine Simek, Sophie Owinski, Eleanor Stephanski, Helen Fabersach, Tessie Plum, Eleanor Overdich, Mary Kosmicki) won.

## GIRLS UNDER 17 YEARS OF AGE.

Block race—Gertrude Hidderfeuer, Garrett Heights, won; Leonore Fenner, Garrett Heights, second; Evelyn Spucher, Catonsville, third.

Sprint ball—Montrue Duncan Jr., H.S. 80, won; Anna West, Eastern High School, second; Gertrude Bass, Western High School (N.C.), third.

Potato race—Eastern High School (Glayds Milton, Nellie Buchholz, Evelyn Calman, Effie LeCuyer, Lillian Cohee, Mary Mathaney, Esther Magill, Marjorie Wallace) won.

Progressive dodge ball—Sparrows Point (Bessie Adkins, Evelyn Mahn, Myrtle Simpson, Anna Harwig, Lillian Stams, Jennie Moritz, Mabel Morgan, Thelma Jallett, Viola Thompson, Hazel Hilbinger) won.

## GIRLS UNDER 21 YEARS OF AGE.

Throw for baskets in one minute—Carolyn Waller, Maryland State Normal School, won; Dorothy McLyman, Maryland State Normal School, second; Catherine Finnell, Western High School, third.

Field ball goal throw for accuracy—Evelyn Wilhelm, Western High School, won; Helen Williams, Eastern High School, second; Emma Norden, Eastern High School, third.

Throw and catch relay—Maryland State Normal School (Mildred Parsons, Rachel E. Remsberg, Hilda J. Warner, Rachel Barnes, Eleanor E. Reeves, Grace Athey, Ruth Cole, Josephine Winand, Helen Schuler, Caroline Read) won.

Volley ball—Western High School (Mary Patterson, Virginia Donaldson, Komazawa de Sandbourg, Myrtle Gilblum, Anna Miller, Rebecca Harris, Helen LaMar, Helen Besley) won.

## GIRLS OVER 21 YEARS OF AGE.

Golf drive—Edith D. McHenry, unattached, won; Effie I. Bowes, unattached, second; Mrs. E. Boyd Morrow, unattached, third.

Tennis serve—Cecelia Goldstein, Y.W.H.A., won; Marie E. Jeppi, St. Joseph's School, second; Josephine Powell, unattached, third.

Throwing basket relay—Y.W.C.A. (Marjorie L. Wilhelm, Louise C. Geiger, Louise Cook, Ellinor G. Small, Ethel Gasline, Lillian E. Wilm, Mildred S. Klein, Genevieve M. Bradford) won.

Volley ball—Ellicott City (Esther Wolff, Claudine Arrington, Lillian Johenning, Virginia Watkins, Catherine I. Maginnis, Frances L. Brown, Clara C. Kraft, Dorothy Brooks) won.

LANSDOWNE SCHOOL—M. Grace, M. Fiol, A. Grace, S. Shipley, M. Ford, A. Merritt, I. Kneckle, H. Weidenhammer, D. Linsen, I. Jackson, M. Hull, E. Biden, M. Mannal, B. Bordinsley, H. Hirrick, H. Knoblock, A. King, M. Rubland, M. Grace, A. Frank, A. Lotterer, G. Willey, A. Oliver, T. Watts, M. Saghey, E. Helwig, M. Weidenhammer, L. King, E. Remiker, C. Odensos, D. Ward, V. Jackson.

P.S. 22 (NIGHT CENTER)—F. Vankirk, U. Jamsis, E. McKay, M. Snyder, V. Woods, M. Herrion, M. Hess, M. Hargadon, E. Engle, D. Lowe, L. McKelden, E. Schamburg, P. Bolleckhoffer, M. Evans, M. Koennig, M. Stroebel, M. Stair, B. McKay, R. P. Haman.

WESTERN HIGH SCHOOL—V. Wiese, E. Settle, D. Duncan, L. Sudler, G. Miller, M. Gates, F. Tylor, V. Cullon, E. Patterson, R. Waidner, M. Albert, M. Kriete, N. Bull, H. Manzer, G. Gawthrop, Anna Samuelson, Beulah Waskey, Jennie Fine, Dora

Goldfarb, Lucy Peddicord, Bertha German, Mary Kirsh, Elizabeth Rice, Irene Yankelovitz, Betty Burdick, Frances Benson, Helen Clarke, Mary Horn, Helen Hoffman, Ruth Gilpin, May Hinkle, Eleanor Childs, Hazel Isaacs, Virginia Itzel, Emilie Bentz, Clarissa Baker, Esther Nathanson, Freda Frame, Myrtle Hollins, Camilla Peterson, Mariam Salzman, Marguerite Rubenstein, Ethel Meicher, Naomi Wehrenberg, Hazel Hitzelberger, Margaret Twilley, Lydia Stephens, Evelyn Manger, Annie Rockman, Virginia Rogers, Dorothy Atlee, Dorothy Salzman, Jeannette McCann, Margaret Fix, Dorothy Correll, E. Dietz, B. Ulman, E. Turner, M. Lee, E. Harper, M. Hoffington, C. Tickner, E. Miles, G. Coplan, K. Finnell, U. Peddicord, F. Greenwalt, D. Lewis, M. Birke, G. Krupsaw, H. Tirnbull, G. Waskey, E. Wilhalm, I. Blumberg, S. Collector, N. Hilleary, R. Schroder, R. Kloze, H. Mullinix, C. Alt, F. Meyer, E. Frazier, F. Brown, M. Beatty, A. Dunlap, K. Hasler, Mary Patterson, Rebecca Harris, K. de Sambourg, Virginia Donelson, Anna Miller, Helen Besley, Myrtle Gelblum, Helen LeMar, Gladys Bowen, Doris Slade, Bernice Legum, Lillian Ritterman, Thelma Ebert, Grace Foster, Billie Wellener, Marjorie Kohler, Sophia Tobias, Alberta Victor, Ruth Blumberg.

EASTERN HIGH SCHOOL—Ada French, Lydia Lutz, Gertrude Dowell, Marion Powell, Ottile Duker, Evelyn Wilkinson, Margaret Gorsuch, Gertrude Hilgenberg, Mollie Glassman, Grace Taylor, Katharine Loeffler, Magdalene Bachter, Hazel Skinner, Vera Dorn, Evelyn Hopper, Dorothy Schweder, Edunia Johnston, Miriam Rarer, Ruth Fisher, Rita Cross, Martha Simon, Marion Elliott, Katherine Dickey, Emma Vala, Ella Hrabanek, Grace Lewis, Mabel Gray, Gladys Lenz, Doris King, Florene Wilkes, Jeannette Schummacker, Marjory Wallace, Elizabeth Magill, Emily Colman, Nellie Buchholz, Dolly Shepler, Henrietta Poisch, Gladys Milton, Mary Mathaney, Helen Ascherfeld, Eva Cohen, Marion Morgan, Evelyn Shipley, Helen Opitz, Dorothy Kelso, Dorothy Kane, Ada Thompson, Carrie Loss, Rose Primus, Eleanor Weber, Rose O'Brien, Vivian Weinhardt, Alice Birdick, Mildred Seltzer, Margaret Lynch, Dorothy Diederman, Alice Jimmyer, Fanny Berman, Harriet Bently, Jean Twardowicz, Helen Rouse, Sylvia Geary, Selma Karyman, Katherine Wilson, Elizabeth Wolfe, Elizabeth Carroll, Adele Pielke, Julia Sannders, Helen Woodrow, Grace Sheffer, Thelma Heinz, Muzart Taallock, Evelyn Meder, Emma Norden, Alice Hess, Rose Pross, Muriel Farrington, Lillian Wilson, Mildred Holloware, Anna Johnson, Velia Artigiani, Mary Mossourtz, Helen Gambull, Emily Lapacek, Dorothy Gable, Katherine Fox, Aida Bryan, Agatha Reifschneider, Francis Hess, Vivian Weinhardt, Elsie Thaiss, Dorothy Heeth, Dorothy Carman, Evelyn Wider, Rebina Kaspar, Margaret Suchting, Anna Brooks, Marie Obrecht, Dorothy Ortman, Lillian Wills, Eloise Thomas, Mildred Engelke, Elizabeth Hanway, Angela Cole, Winifred Gosline, Wilma Hofferbert, Ada Shipley, Rose Waller.

---

## All-Girls' Meet

Conducted by the Playground Athletic League under the Auspices of the Baltimore News. Held at Baltimore Stadium, May 26, 1923.

| | Pts. | | Pts. |
|---|---|---|---|
| Eastern | 98 | P.S. 99 | 6 |
| Western | 24 | Dundalk | 5 |
| Sparrows Point | 20 | Ellicott City | 5 |
| Clifton Park | 15 | Westport | 5 |
| Catonsville | 13 | P.S. 78 | 5 |
| Garrett Heights | 13 | Fullerton | 3 |
| P.S. 215 | 13 | Glenburnie | 3 |
| Essex | 11 | P.S. 50 | 3 |
| Pimlico | 10 | P.S. 59 | 3 |
| P.S. 6 | 10 | P.S. 203 | 3 |
| P.S. 70 | 10 | Unattached | 2 |
| P.S. 76 | 10 | P.S. 80 | 2 |
| State Normal | 8 | P.S. 95 | 2 |
| Franklin | 6 | Y.W.H.A. | 1 |
| Immaculate | 6 | P.S. 22 | 1 |
| Towson | 6 | P.S. 61 | 1 |
| P.S. 72 | 6 | P.S. 93 | 1 |

GIRLS UNDER 12 YEARS. Egg and spoon race—8 1-5s., Virginia Hackett, Dundalk, won; Estelle Link, P.S. 50, second; Florence Muhl, P.S. 225, third. Round arm dodge ball throw for distance—63 ft. 1in., Evelyn Magsamen, Highlandtown School, won; Sarah Milner Hind, Pimlico School, second; Desiree Clark, Ellicott City High, third. Shuttle relay—P.S. 76 (Lillian V. Schafer, Margaret H. Balkwann, Rose Greiner, Carolyn Weiland, Margaret Stafford, Pauline Kuchtiak, Elizabeth Kohn, Frances Hopper, Bessie Gordon, Dorothy Eberhart, Lillian Norgran, Genevieçe Klemmick)

won; P.S. 215, second; Westport and P.S. 212, third. Dodge ball tournament, 25-foot circle—Sparrows Point (Elizabeth Mahan, Margaret Cross, Mary Durry, Elsie Noland, Alice Louden, Isabell Seipt, Leta Munroe, Madeline Jollett, Dorothy McCormick, Lillian Moore) won; P.S. 72, second; P.S. 203 and Glenburnie, third.

GIRLS UNDER 14 YEARS. Flag race—May Beatty, Essex, won; Ida Coatts, Pimlico, second; Elizabeth Smith, P.S. 95, third. Sprint ball throw for accuracy—Rosalind Smith, P.S. 78, won; Lora Weber, Eastern High, second; Elizabeth Liedlich, P.S. 80, third. All up relay team—P.S. 6 (Genevieve Doezewinz, Mary Maleski, Alice Bielkowski, Tenie Plum, Barbara Auvert, Helen Gubowska, Barbara Honey, Katherine Rose) won; P.S. 99, second; Pimlico, third. Dodge ball team, 3-foot circle—Garrett Heights (Ruth McGenley, Catherine Ditman, Ida Bell West, Bertha Hofmeister, Rosabelle Cooper, Ada Preston, May Ehrhardt, Pearl Kidd, Evelyn Hoerr, Charlot Kirner), won; Immaculate Church, second; Catonsville School No. 59, third.

GIRLS UNDER 17 YEARS. Bat ball and run to long base race—Gertrude Hilgenberg, Eastern High, won; Dorothy V. Waskey, Western High, second; Gladys Garethrop, Western High, third. Potato race relay—Eastern High Team 1 (Sylvia Geary, Marjorie Wallace, Nellie Buckholz, Mary Mathaney, Elfie Cruyer, Gladys Milton, Evelyn Calmen, Lillian Cohen) won; Eastern High Team 2, second; P.S. 70, third. Base ball throw for distance—Annie Morningston, P.S. 70, won; Elizabeth Hanway, Eastern High, second; Margaret Coleman, third. Dodge ball tournament, 35-foot circle—Sparrows Point (Margaret Clonic, Mabel Morgan, Lillian Stamm, Evelyn Mahan, Myrtle Simpson, Jennie Moritz, Anna Burns, Hazel Hillinger, Viola Thompson, Thelma Jollett) won; Essex, second; Fullerton and Franklin, third.

GIRLS UNDER 21 YEARS. Throw for baskets in one minute—E. Deitz, Western High, won; F. Greenwalt, Western, second; G. Waller, State Normal, third. Field ball goal throw for precision—Minerva Berke, Western High, won; Clara Simon, Eastern High, second; Anne West, Eastern High, third. Run and catch relay—Eastern High Team 2 (Pauline Reinheimer, Sadell Ruths, Bernadine Carter, Esther Lerher, Margaret Kratz, Helen Suter, Anna Arcilesi, Yetta Freeland, Rose Schuerbols, Gladys Bell) won; Eastern High Team 6, second; Western High Team 2, third. Volley ball tournament—Catonsville (Nan Hayden, Esther Warren, Laura Becker, Maria Carroll, Robins Rich, Evelyn Warner, Freda Zeiser, Pauline Robins) won; Towson, second; Franklin and Ellicott City, third.

GIRLS OVER 21 YEARS. Hockey dribble—Elizabeth France, Eastern High, won; Carrie Loss, Eastern High, second; Ethel Haynes, Eastern High, third. Volley ball throw for placement—Elizabeth Anderson, Eastern High, won; Catharine Ford, Clifton Park, second; Rosalie Woods, Clifton Park, third. Field ball pass relay—Eastern High (Sarah Myers, Ernestine Geilfuss, Nettie Durham, Elsie M. Frantz, Marie Gilder, Grace Willett, Delmah Lohmuller, Eatha MacDonnell, Katherine Brown, Leona Spear) won; Eastern High Team 2, second; Clifton Park, third. Volley ball tournament—Eastern High (Marie Obrecht, Eloise Thomas, Mildred Engilke, Lillian Wills, Rose Waller, Emma Dorothy Ortman, Winifred Goslin) won; State Normal, second; Clifton Park, third.

SPECIAL DODGE BALL TOURNAMENT—Rose Bernstein, Thresa Greenberg, Rosa Lazensky, Rebecca Silbert, Mary Reretz, Bessie Miller, Rose Dorman, Rachel Cohen, Mildred Shiffer, Julia Salafsky.

1, Miss Agatha Spilman; 2, Miss Minna Grube; 3, Miss Josephine McMains; 4, Miss Ruth Lenderking; 5, Miss Florence Waite; 6, Miss M. Juanita Bowling; 7, Miss Catherine Miller; 8, Miss Bessie Miller; 9, Miss Lillian Childs; 10, Miss Minna Opitz; 11, Miss Nancy Pitman; 12, Miss Sara Finkelstein; 13, Miss Elizabeth Anthony; 14, Miss Marie Billingslea; 15, Miss Norma Marshall; 16, Miss Adelaide Green; 17, Miss Deane Chambers; 18, Miss Mary Wherrette; 19, Miss Rosalie Moody; 20, Miss Corine McCusker; 21, Miss Dorothy Tieman; 22, Miss Prunetta Kopp; 23, Miss Annetta Hampson; 24, Miss Marguerite Slama; 25, Miss Cora Jenkins;; 26, Miss Pearl Williams; 27, Miss Elizabeth McGinn; 28, Miss Florence Edes; 29, Miss Rheta Dietz; 30, Miss Julia Marie Bandel; 31, Miss Charlotte Woodward; 32, Miss Nelly Lewis; 33, Miss Mary Moran; 34, Miss Margaret Leckie; 35, Miss Ellen Jenkins; 36, Miss Mary Knefely; 37, Miss Esther Keen; 38, Miss Helen Goetz.

A GROUP OF PLAY LEADERS SPECIALIZING IN CHILDREN UNDER TEN YEARS OF AGE.

# PLAYGROUND SECTION

## Attendance of 1922-23.

PARKS AND SQUARES (WHITE).

| | Attendance. | |
|---|---|---|
| Carroll | 72,423 | |
| City Springs | 85,246 | |
| Clifton | 35,080 | |
| Cedar Ave. | 2,078 | |
| Collington | 4,813 | |
| Druid Hill No. 1 | 97,686 | |
| Druid Hill No. 3 | 949 | |
| Easterwood | 41,073 | |
| Franklin | 1,338 | |
| Gwynns Falls No. 1 | 2,191 | |
| Gwynns Falls No. 2 | 1,839 | |
| Gwynns Falls No. 3 | 1,177 | |
| Harlem | 1,397 | |
| Herring Run No. 1 | 923 | |
| Herring Run No. 2 | 1,640 | |
| Johnson | 5,832 | |
| Key Highway | 2,975 | |
| Latrobe No. 1 | 36,994 | |
| Latrobe No. 2 | 54,389 | |
| Lafayette | 1,400 | |
| Madison | 5,868 | |
| Mt. Royal Gate | 106 | |
| Patterson | 161,493 | |
| Poly Lot | 1,527 | |
| Riverside | 32,717 | |
| Union | 1,641 | |
| Venable | 4,842 | |
| Wyman's | 1,678 | 661,315 |

PARKS AND SQUARES (COLORED).

| | | |
|---|---|---|
| Druid Hill No. 2 | 21,424 | |
| Gwynns Falls No. 3A | 823 | |
| Perkins | 6,475 | 28,722 |

| | | |
|---|---|---|
| RECREATION PIER | 61,170 | 61,170 |

INSTITUTIONS.

| | | |
|---|---|---|
| Brooklyn | 57,141 | |
| Catonsville Country Club | 809 | |
| Curtis Bay | 6,594 | |
| Daily Vacation Bible Sch. | 715 | |
| Fresh Air Farm | 27,859 | |
| Friends Baby | 4,303 | |
| Melvale | 415 | |
| Riderwood | 2,045 | |
| Reid Memorial | 516 | |
| Roosevelt | 9,988 | |
| St. Barbara's | 1,892 | |
| St. Gabriel's | 1,496 | |
| Sherwood Forest | 1,853 | |
| Home of the Friendless | 1,253 | |
| Immaculate School | 4,792 | |
| Public School No. 32 | 1,826 | 123,497 |

PUBLIC SCHOOLS (WHITE).

| | Attendance. | |
|---|---|---|
| Public School No. 4 | 1,649 | |
| Public School No. 9 | 492 | |
| Public School No. 10 | 1,325 | |
| Public School No. 14 | 953 | |
| Public School No. 16 | 4,243 | |
| Public School No. 21 | 828 | |
| Public School No. 25 | 7,853 | |
| Public School No. 35 | 1,719 | |
| Public School No. 43 | 1,422 | |
| Public School No. 48 | 2,035 | |
| Public School No. 53 | 597 | |
| Public School No. 64 | 4,429 | |
| Public School No. 65 | 2,059 | |
| Public School No. 72 | 1,743 | |
| Public School No. 73 | 4,330 | |
| Public School No. 77 | 1,225 | |
| Public School No. 86 | 2,710 | |
| Public School No. 94 | 3,454 | |
| Canton | 3,363 | |
| Gardenville | 1,655 | |
| Garrett Heights | 3,119 | |
| Govans | 1,595 | |
| Pimlico | 3,350 | |
| Westport | 2,259 | 58,407 |

PUBLIC SCHOOLS (COLORED).

| | | |
|---|---|---|
| Public School No. 101 | 2,127 | |
| Public School No. 107 | 1,112 | |
| Public School No. 110 | 2,821 | |
| Public School No. 112 | 3,959 | |
| Public School No. 113 | 2,680 | 12,699 |

LIBRARIES.

| | | |
|---|---|---|
| Library No. 1 | 2,127 | |
| Library No. 2 | 1,896 | |
| Library No. 3 | 1,985 | |
| Library No. 4 | 2,953 | |
| Library No. 5 | 2,892 | |
| Library No. 6 | 2,984 | |
| Library No. 7 | 2,286 | |
| Library No. 8 | 1,141 | |
| Library No. 9 | 1,470 | |
| Library No. 11 | 1,470 | |
| Library No. 12 | 1,985 | |
| Library No. 13 | 5,968 | |
| Library No. 14 | 1,062 | |
| Library No. 15 | 2,123 | |
| Library No. 16 | 2,713 | |
| Library No. 17 | 2,092 | |
| Library No. 18 | 1,816 | |
| Library No. 19 | 1,075 | |
| Library No. 22 | 779 | |
| Johns Hopkins Hospital | 235 | 42,319 |

TOTAL ATTENDANCE FOR THE YEAR.....988,129

1, Miss Trisler Pentz; 2, Mrs. Margaret Stabler; 3, Miss Ruth G. Wells; 4, Miss Helen King. Christhilf, Photos.

LEADERS OF ADULT RECREATION.

# ADULT RECREATION SECTION

ENROLLMENT AND ATTENDANCE OF 1922-1923.

| | Enrollment. | Attendance. |
|---|---|---|
| Carroll Women's Club | 34 | 1,171 |
| Carroll Women's Club No. 22 | 11 | 235 |
| Carroll Girls' Club | 43 | 436 |
| Catonsville Country Club | 359 | ... |
| Dance | ... | 5,848 |
| Boys' Athletics | ... | 17,886 |
| Girls' Athletics | ... | 1,659 |
| Clubs | ... | 1,548 |
| Adult Athletics | ... | 8,080 |
| Movies | ... | 2,387 |
| Miscellaneous | ... | 2,014 |
| City Springs Girl Scouts | 60 | 959 |
| Clifton Park | 1,040 | ... |
| Clifton Park Women's Clb | ... | 3,722 |
| Clifton Park Girls' Club | ... | 394 |
| Dance | ... | 12,782 |
| Athletics | ... | 537 |
| Latrobe Women's Club | 31 | 1,691 |
| Latrobe Girls' Club | 14 | 722 |
| Latrobe Girl Scouts | 24 | 773 |
| Patterson Mothers' Club 83 | 32 | 860 |
| Patterson Casino | 273 | ... |
| Clubs | ... | 8,324 |
| Dance | ... | 4,703 |
| Athletics | ... | 4,532 |
| Dramatics | ... | 181 |
| Miscellaneous | ... | 270 |
| Recreation Pier | 331 | ... |
| Dance | ... | 11,458 |
| Athletics | ... | 18,376 |
| Skating | ... | 3,745 |
| Clubs | ... | 1,846 |
| Orchestra | ... | 713 |
| Miscellaneous | ... | *21,449 |
| Riverside Girl Scouts | 11 | 252 |
| Temple Baptist Girl Scouts | 17 | 278 |
| Workingmen's Circle | 14 | 85 |
| Druid Hill Girl Scouts | 21 | 500 |
| Hebbville Community Center | 112 | 591 |

Total enrollment, 2,427; total attendance, 141,007.

*Includes Sunday concerts, visitors, spectators, etc.

1, Phillips; 2, Cook; 3, McMains; 4, Hart; 5, C. W. Robbins, Coach; 6, Lowman; 7, Maisel; 8, W. Parker; 9, Suchting; 10, Miller; 11, Hahn; 12, E. Parker; 13, Mitchell; 14, Hobson.

CATONSVILLE HIGH SCHOOL, BALTIMORE COUNTY SOCCER CHAMPIONS, 1923.

# BALTIMORE COUNTY ACTIVITIES

ENROLLMENT AND ATTENDANCE OF THE BALTIMORE COUNTY PUBLIC SCHOOLS FOR THE INDOOR SEASON, 1922-1923.

| BOYS. | Enrollment. | Attendance. | GIRLS. | Enrollment. | Attendance. |
|---|---|---|---|---|---|
| Arbutus | 28 | 793 | Arbutus | 22 | 695 |
| Catonsville | 401 | 21,679 | Catonsville | 440 | 14,463 |
| Chase | 19 | 381 | Chase | 25 | 330 |
| Cockeysville | 68 | 1,715 | Cockeysville | 38 | 1,050 |
| Colgate | 31 | 500 | Colgate | 38 | 497 |
| Cowenton | 16 | 349 | Cowenton | 25 | 596 |
| Essex | 118 | 2,066 | Essex | 113 | 1,729 |
| Franklin | 232 | 9,129 | Franklin | 193 | 8,433 |
| Fullerton | 140 | 4,414 | Fullerton | 156 | 4,686 |
| Garrison | 26 | 833 | Garrison | 31 | 703 |
| Glyndon | 39 | 687 | Glyndon | 36 | 968 |
| Halethorpe | 39 | 1,210 | Halethorpe | 34 | 1,101 |
| Hebbville | 26 | 519 | Hebbville | 40 | 853 |
| Lakeland | 46 | 1,547 | Lakeland | 44 | 1.651 |
| Lansdowne | 93 | 3,195 | Lansdowne | 111 | 3,561 |
| Lutherville | 20 | 418 | Lutherville | 20 | 416 |
| Owings Mills | 37 | 603 | Owings Mills | 41 | 674 |
| Parksville | 86 | 2,392 | Parkville | 83 | 2,627 |
| Pikesville | 87 | 2,573 | Pikesville | 59 | 1,615 |
| Randallstown | 129 | 6,270 | Randallstown | 114 | 3,048 |
| Relay | 56 | 1,738 | Relay | 62 | 1,768 |
| Rosedale | 62 | 1,524 | Rosedale | 76 | 1,819 |
| St. Helena and Dundalk | 157 | 2,974 | St. Helena and Dundalk | 138 | 2,274 |
| Sparks | 54 | 1,303 | Sparks | 71 | 2,145 |
| Sparrows Point | 237 | 8,730 | Sparrows Point | 138 | 9,903 |
| Timonium | 32 | 356 | Timonium | 30 | 63 |
| Towson | 240 | 8,663 | Towson | 246 | 7,372 |
| Woodlawn | 41 | 1,341 | Woodlawn | 25 | 1,325 |
| | 2,560 | 87,902 | | 2,449 | 76,365 |

## Baltimore County High School Soccer Tournament

The 1922 tournament of the Baltimore County high schools was the ninth annual conducted by the Playground Athletic League. Six high schools entered the competition with 131 players eligible. Sparks High School entered the competition for the first time despite the fact that the team was at a decided disadvantage, due to the fact that they lacked playing space at the school. The championship was won by Catonsville High School.

LEAGUE STANDING.

| | Won | Lost | Points |
|---|---|---|---|
| Catonsville High School | 5 | 0 | 10 |
| Sparrows Point High School | 4 | 1 | 8 |
| Towson High School | 3 | 2 | 6 |
| Franklin High School | 2 | 3 | 4 |
| Randallstown High School | 1 | 4 | 2 |
| Sparks High School | 0 | 5 | 0 |

Winners—Ed Parker, H. Suchting, K. Cook, R. Hobson, J. Mitchell, C. Hahn, W. Parker, H. McMains, E. Phillips, E. Maisel, R. Lowman.

## Baltimore County High Schools Basket Ball Tournament

Six schools entered the ninth annual basket ball tournament for the Baltimore County high schools with a total of 94 players. Competition was very keen and enthusiasm ran high during the whole of the series, especially when

Towson and Catonsville had to play an extra game to decide the championship, at which time Catonsville defeated Towson, 40—28. The results are as follows:

Sparks d. Randallstown, 45—10; Catonsville d. Franklin, default; Towson d. Sparrows Point, 44—35; Sparks d. Franklin, default; Towson d. Catonsville, 29—26; Randallstown d. Franklin, default; Catonsville d. Sparks, 30—13; Towson d. Franklin, default; Catonsville d. Sparrows Point, 58—25; Sparks d. Towson, 24—23; Catonsville d. Randallstown, 53—23; Sparrows Point d. Franklin, 2—0; Towson d. Randallstown, 47—28; Sparrows Point d. Sparks, 42—31; Randallstown d. Sparrows point, 48—40; Catonsville d. Towson, 40—28.

LEAGUE STANDING.

| | Won | Lost | Per Cent |
|---|---|---|---|
| Towson | 4 | 1 | .800 |
| Catonsville | 4 | 1 | .800 |
| Sparks | 3 | 2 | .600 |
| Randallstown | 2 | 3 | .400 |
| Sparrows Point | 2 | 2 | .400 |
| Franklin | 0 | 5 | .000 |

Champions—Catonsville High School: J. Zobrist, J. Hart, H. McMains, C. Hahn, E. Phillips, N. Sexton, K. Cook, W. Parker, R. Myers, J. Miller, E. Parker, A. Stude, R. Hobson, E. Maisel, F. Maisel.

## Evening Sun—P.A.L. Baltimore County Base Ball Tournament

The Evening Sun—P.A.L. Baltimore County Base Ball Tournament was again conducted by officials and under rules of the Playground Athletic League. The tournament consisted of fifteen teams composed of two hundred and seventy boys. Following the usual custom, the elimination process was pursued; the best two out of three games were played.

The arrangement of the schedule minimized travel until the third round of play, when games were scheduled at one of the parks in Baltimore.

Relay, with quite a few of its last year's players, came up to the finals, only to be beaten by the boys of Parkville Public School in a three-game series. The winner was awarded the perpetual trophy—"The Fielder" and county championship pennant.

County championship winners—Parkville: A. Kilchenstein, H. Smith, N. Coulter, R. Knorr, G. Webb, M. Knorr, L. Neidhort, A. Biel, R. Smick.

| G. | Grand Total. |
|---|---|
| 249 | 420 |
| .. | 2 |
| 129 | 211 |
| 52 | 89 |
| 2 | 7 |
| 1 | 1 |
| 7 | 8 |
| 4 | 7 |
| 1 | 2 |
| 11 | 19 |
| 5 | 11 |
| .. | 2 |
| 1 | 4 |
| 3 | 3 |
| .. | 8 |
| .. | 1 |
| 3 | 4 |
| 2 | 2 |
| 6 | 12 |
| .. | 3 |
| 64 | 81 |
| 3 | 5 |
| 3 | 6 |
| 106 | 164 |
| 13 | 25 |
| .. | 1 |
| 45 | 79 |
| 713 | 1,177 |
| 218 | 363 |
| 70 | 124 |
| 415 | 697 |

1; long
1; ring-

# NURSES' REPORT, PLAYGR

| | Aug. B. | Aug. G. | Sept. B. | Sept. G. | Oct. B. | Oct. G. | No B. |
|---|---|---|---|---|---|---|---|
| OPERATIVE— | | | | | | | |
| Tonsils and Adenoids | 32 | | 20 | 14 | .. | .. | .. |
| Tenotomy | 1 | | .. | 1 | .. | .. | .. |
| Total Operative | 33 | | 20 | 15 | .. | .. | .. |
| NON-OPERATIVE— | | | | | | | |
| Tonsils and Adenoids | .. | | 42 | 37 | 13 | 17 | 2 |
| Adenoids | .. | | 7 | 41 | 6 | 7 | .. |
| Refractions | 47 | | 21 | 28 | .. | 1 | .. |
| Cervical Glands | .. | | .. | .. | .. | 2 | .. |
| Heart Murmur | .. | | .. | .. | .. | 1 | .. |
| Phimosis | .. | | .. | .. | .. | .. | 1 |
| Total Non-operative | 47 | | 70 | 106 | 19 | 28 | 3 |
| MEDICAL— | | | | | | | |
| Thyroid | .. | | .. | 1 | .. | .. | .. |
| Blepharitis | .. | | .. | .. | .. | .. | .. |
| Otitis | 3 | | .. | .. | .. | .. | .. |
| Cerumen | .. | | 1 | .. | .. | .. | 1 |
| Impetigo | .. | | .. | .. | .. | .. | .. |
| Pediculosis | .. | | .. | .. | .. | .. | .. |
| Total Medical | 3 | | 1 | 1 | .. | .. | 1 |
| DENTAL | 302 | | 209 | 120 | 40 | 40 | 22 |
| Pyorrhea | .. | | .. | .. | .. | 5 | .. |
| Total Dental | 302 | | 209 | 120 | 40 | 45 | 22 |
| Total Combined | 385 | | 300 | 242 | 59 | 73 | 26 |
| Seen—Treated | .. | | 178 | 96 | 53 | 56 | 19 |
| Part. Treated | .. | | 21 | 9 | 6 | 13 | 3 |
| Percentage Treated | .. | | .. | .. | .. | .. | .. |
| Promised Treatment | .. | | .. | .. | .. | .. | 2 |
| Refused Advice | .. | | .. | .. | .. | 6 | 4 |
| Not Located | .. | | 2 | .. | .. | .. | .. |
| Visits: Home | 385 | | 200 | 125 | 39 | 42 | 10 |
| Visits: School | .. | | 92 | 78 | 57 | 63 | 22 |
| Visits: Dispensary | .. | | 163 | 110 | .. | .. | .. |
| Cases Closed | 413 | | 413 | | 59 | 75 | 28 |

# MEDICAL REPORT, PLAYGROUND ATHLETIC LEAGUE, CITY PLAYGROUNDS, SUMMER, 1923.

| | Carroll | | City Springs. | | Clifton. | | Druid Hill. | | Easterwood. | | Latrobe. | | Patterson. | | Recreation Pier. | | Riverside. | | School No. 16. | | School No. 35. | | Schools Nos. 43 and 63. | | School No. 65. | | Schools Nos. 72 and 73. | | Schools Nos. 86 and 94. | | Totals. | | Grand Total. |
|---|---|---|---|---|---|---|---|---|---|---|---|---|---|---|---|---|---|---|---|---|---|---|---|---|---|---|---|---|---|---|---|---|---|
| | B. | G. | B. | G. | B. | G. | B. | G. | B. | G. | B. | G. | B. | G. | B. | G. | B. | G. | B. | G. | B. | G. | B. | G. | B. | G. | B. | G. | B. | G. | B. | G. | |
| Teeth | 26 | 21 | 14 | 30 | 5 | 14 | 15 | 11 | 15 | 9 | 12 | 2 | 33 | 38 | 2 | 7 | 21 | 56 | 8 | 8 | 5 | 21 | 2 | 4 | 6 | 8 | 1 | 8 | 4 | 13 | 171 | 249 | 420 |
| Pyorrhea | .. | .. | .. | .. | .. | .. | .. | .. | .. | .. | .. | .. | .. | .. | .. | .. | .. | .. | .. | .. | .. | .. | .. | .. | .. | .. | .. | .. | 2 | .. | 2 | .. | 2 |
| Tonsils | 12 | 9 | 1 | 10 | .. | 6 | 1 | 6 | 4 | 4 | 2 | 2 | 13 | 22 | 1 | 1 | 13 | 21 | 7 | 6 | .. | 9 | .. | 1 | 6 | 7 | 1 | 2 | 2 | 11 | 82 | 128 | 211 |
| Adenoids | 4 | 3 | 2 | 4 | .. | 2 | 6 | 5 | 7 | 2 | 2 | .. | 5 | 12 | 1 | 1 | 4 | 10 | 4 | 1 | .. | 6 | .. | .. | 2 | 1 | .. | 2 | .. | 2 | 37 | 62 | 99 |
| Cervical Adenitis | 1 | .. | .. | .. | .. | .. | 2 | 1 | .. | .. | .. | .. | 1 | .. | .. | .. | 1 | .. | 1 | .. | .. | .. | .. | .. | .. | .. | .. | .. | .. | .. | 5 | 1 | 7 |
| Hypt. Thyroid | .. | .. | .. | .. | .. | .. | .. | .. | .. | .. | .. | .. | 1 | .. | .. | .. | .. | .. | .. | .. | .. | .. | .. | .. | .. | .. | .. | .. | .. | .. | .. | 1 | 1 |
| Bronchitis | .. | .. | .. | .. | .. | 1 | .. | 1 | .. | .. | 1 | .. | .. | .. | .. | .. | .. | .. | 1 | .. | 1 | .. | 1 | 1 | .. | 1 | .. | .. | .. | .. | 1 | 7 | 8 |
| Speech Defect | .. | .. | .. | 1 | .. | .. | .. | .. | .. | .. | .. | .. | 1 | .. | .. | .. | 1 | 1 | .. | .. | .. | .. | 1 | .. | .. | .. | .. | .. | 1 | .. | 3 | 4 | 7 |
| Defective Vision | .. | .. | .. | .. | 1 | .. | .. | .. | .. | .. | .. | .. | .. | .. | .. | .. | .. | .. | .. | .. | .. | .. | .. | .. | .. | .. | .. | .. | .. | .. | 1 | 1 | 2 |
| Strabismus | 2 | 4 | .. | 1 | 1 | .. | 1 | .. | .. | 1 | .. | .. | 1 | 1 | .. | .. | 2 | 2 | 1 | .. | .. | .. | .. | .. | .. | .. | .. | .. | .. | .. | 8 | 11 | 19 |
| Blepharitis | 1 | .. | .. | .. | .. | .. | 1 | .. | .. | 1 | .. | .. | 1 | 1 | .. | .. | 1 | 1 | .. | .. | 1 | 3 | .. | .. | .. | .. | .. | .. | .. | .. | 6 | 5 | 11 |
| Conjunctivitis | 1 | .. | .. | .. | .. | .. | 1 | .. | .. | .. | .. | .. | .. | .. | .. | .. | .. | .. | .. | .. | .. | .. | .. | .. | .. | .. | .. | .. | .. | .. | 2 | 1 | 3 |
| Otorrhea | .. | .. | 1 | 1 | .. | .. | 1 | .. | .. | .. | .. | .. | 1 | .. | .. | .. | .. | .. | .. | .. | .. | .. | .. | .. | .. | .. | .. | .. | .. | .. | 3 | 1 | 4 |
| Mitral Insufficiency | .. | .. | .. | .. | .. | .. | .. | .. | .. | .. | .. | .. | .. | .. | .. | .. | 1 | .. | .. | .. | 2 | .. | .. | .. | .. | .. | .. | .. | .. | .. | 3 | 3 | 3 |
| Hemic Murmur | .. | .. | 1 | 1 | .. | .. | 1 | .. | .. | .. | 1 | .. | 1 | .. | .. | .. | .. | .. | .. | .. | .. | .. | .. | .. | .. | .. | .. | .. | .. | .. | 5 | .. | 6 |
| Suspicion of T.B. | .. | .. | .. | .. | .. | .. | .. | .. | .. | .. | .. | .. | .. | .. | .. | .. | .. | .. | .. | .. | .. | .. | .. | .. | .. | .. | .. | .. | .. | .. | 1 | .. | 1 |
| Chest Rales | .. | 1 | .. | .. | .. | 1 | .. | .. | .. | .. | .. | .. | .. | .. | .. | .. | .. | .. | 1 | .. | .. | 1 | .. | .. | .. | .. | .. | .. | .. | .. | 1 | 3 | 4 |
| Umbilical Hernia | .. | .. | .. | .. | .. | .. | 1 | .. | .. | .. | .. | .. | .. | .. | .. | .. | .. | .. | .. | .. | .. | .. | .. | .. | .. | .. | .. | .. | .. | .. | .. | 2 | 2 |
| Rachitic Deformities | 3 | 1 | .. | 3 | .. | .. | 1 | .. | .. | .. | .. | .. | .. | .. | .. | .. | 2 | 2 | .. | 1 | .. | .. | .. | .. | .. | .. | 1 | .. | .. | .. | 6 | 6 | 12 |
| Chest Deformity | .. | .. | 1 | .. | .. | .. | 1 | .. | .. | .. | .. | .. | .. | .. | .. | .. | .. | .. | .. | .. | .. | .. | .. | .. | .. | .. | .. | .. | .. | .. | 2 | .. | 2 |
| Pediculosis | 1 | 2 | 2 | 6 | .. | 6 | .. | 3 | 2 | 2 | 1 | .. | 6 | 12 | .. | 1 | 1 | 11 | 2 | 4 | 1 | 14 | .. | 1 | .. | .. | 1 | 1 | .. | .. | 17 | 64 | 81 |
| Eczema | .. | .. | 1 | .. | .. | .. | .. | .. | .. | .. | .. | .. | .. | .. | .. | .. | .. | .. | 1 | 1 | 1 | 3 | .. | .. | .. | .. | .. | .. | .. | .. | 2 | 3 | 5 |
| Impetigo | .. | .. | .. | .. | .. | .. | .. | .. | 1 | .. | .. | .. | .. | .. | .. | .. | 2 | .. | .. | .. | .. | .. | .. | .. | .. | .. | .. | .. | .. | .. | 3 | 3 | 6 |
| Malnutrition | 7 | 6 | 5 | 12 | 1 | 5 | 7 | 3 | 6 | 3 | 6 | 1 | 6 | 10 | 2 | 1 | 10 | 35 | 2 | 4 | 3 | 17 | 1 | 1 | .. | .. | .. | .. | 5 | 3 | 58 | 106 | 164 |
| Underweight | .. | .. | 2 | 1 | .. | .. | .. | .. | 4 | 2 | .. | .. | 2 | 6 | .. | 1 | .. | .. | 3 | .. | 1 | 4 | .. | .. | .. | .. | 1 | .. | .. | .. | 12 | 13 | 25 |
| Flat Foot | .. | .. | 1 | .. | .. | .. | .. | .. | .. | .. | .. | .. | .. | .. | .. | .. | .. | .. | .. | .. | .. | .. | .. | .. | .. | .. | .. | .. | .. | .. | 1 | .. | 1 |
| Miscellaneous | 3 | 2 | 2 | 11 | 1 | 2 | 3 | 4 | 2 | .. | .. | .. | 4 | 4 | .. | .. | 5 | 6 | 4 | 4 | 5 | 5 | 1 | 1 | .. | .. | .. | .. | 2 | 1 | 3 | 34 | 45 | 79 |
| Total Defects | 69 | 50 | 37 | 81 | 10 | 37 | 49 | 38 | 47 | 24 | 34 | 6 | 71 | 108 | 8 | 12 | 59 | 160 | 35 | 28 | 19 | 84 | 6 | 9 | 13 | 17 | 4 | 24 | 13 | 35 | 464 | 713 | 1,177 |
| Cases needing attention | 15 | 13 | 12 | 25 | 2 | 16 | 15 | 12 | 18 | 11 | 11 | 3 | 26 | 39 | 3 | 7 | 18 | 50 | 10 | 4 | 6 | 14 | .. | 3 | 4 | 3 | 1 | 6 | 3 | 12 | 145 | 218 | 363 |
| Good physical condition | 10 | 7 | 4 | 9 | 7 | 5 | 4 | 8 | 2 | 2 | .. | .. | 12 | 8 | 1 | 4 | 5 | 3 | 2 | 1 | 3 | 11 | 1 | .. | 1 | 2 | 1 | .. | 1 | 2 | 54 | 70 | 124 |
| Total children examined | 38 | 36 | 23 | 53 | 15 | 26 | 26 | 26 | 27 | 26 | 14 | 3 | 54 | 61 | 4 | 11 | 32 | 77 | 12 | 13 | 15 | 39 | 4 | 4 | 7 | 13 | 4 | 9 | 7 | 18 | 232 | 416 | 697 |

MISCELLANEOUS—Irregular dentition, 1; high arched palate, 1; cleft palate, 1; bordeolum, 6; deformed ears, 1; otitis, 3; rhinitis, 4; catarrh, 2; phimosis, 1; long foreskin, 1; congenital heart disease, 1; Harrison's groove, 8; rickets, 4; extremity deformity, 2; nervousness, 4; furunculosis, 1; round shouldered, 1; scabies, 1; ringworm, 4; favus of head, 1; verruca, 6; anaemic, 1; genu varum, 2; paralysis, 8; vagabondage, 3; heat rash, 2; mental deficiency, 3; general miscellaneous, 12.

# NURSES' REPORT, PLAYGROUND ATHLETIC LEAGUE, 1922-1923.

| | Aug. | | Sept. | | Oct. | | Nov. | | Dec. | | Jan. | | Feb. | | Mar. | | April | | May | | June | | Totals | | Grand Total |
|---|---|---|---|---|---|---|---|---|---|---|---|---|---|---|---|---|---|---|---|---|---|---|---|---|---|
| OPERATIVE— | B. | G. | B. | G. | B. | G. | B. | G. | B. | G. | B. | G. | B. | G. | B. | G. | B. | G. | B. | G. | B. | G. | B. | G. | |
| Tonsils and Adenoids | 22 | | 20 | 14 | .. | .. | .. | 1 | .. | .. | 3 | .. | 4 | .. | .. | .. | 1 | .. | 1 | 4 | .. | .. | 44 | 35 | 79 |
| Tenotomy | 1 | | .. | 1 | .. | .. | .. | .. | .. | .. | .. | .. | .. | .. | .. | .. | .. | .. | .. | 1 | .. | .. | 1 | 2 | 3 |
| Total Operative | 33 | | 20 | 15 | .. | .. | .. | 1 | .. | .. | 2 | .. | 4 | .. | .. | .. | 1 | .. | 1 | 5 | .. | .. | 45 | 37 | 82 |
| NON-OPERATIVE— | | | | | | | | | | | | | | | | | | | | | | | | | |
| Tonsils and Adenoids | .. | | 42 | 27 | 12 | 17 | 2 | 2 | 12 | 30 | .. | .. | 2 | .. | .. | .. | .. | .. | 2 | 1 | .. | .. | 71 | 95 | 166 |
| Adenoids | .. | | 7 | 41 | 4 | 7 | .. | 2 | 15 | 53 | .. | 1 | .. | 2 | .. | .. | .. | .. | .. | .. | .. | .. | 26 | 106 | 134 |
| Refractions | 47 | | 21 | 23 | .. | 1 | .. | 1 | 2 | 7 | .. | 1 | 2 | 9 | .. | .. | 2 | 3 | 1 | 2 | .. | 2 | 53 | 77 | 130 |
| Cervical Glands | .. | | .. | .. | .. | 3 | .. | .. | .. | 2 | .. | .. | .. | .. | .. | .. | .. | .. | .. | .. | .. | .. | 5 | 1 | 6 |
| Heart Murmur | .. | | .. | .. | .. | 1 | .. | .. | .. | .. | .. | .. | .. | .. | .. | .. | .. | .. | .. | .. | .. | .. | .. | 1 | 1 |
| Phimosis | .. | | .. | .. | .. | .. | 1 | .. | .. | .. | .. | .. | .. | .. | .. | .. | .. | .. | .. | .. | .. | .. | 1 | .. | 1 |
| Total Non-operative | 47 | | 70 | 106 | 13 | 28 | 3 | 11 | 30 | 92 | .. | 1 | 2 | 12 | .. | .. | 2 | 3 | 3 | 3 | .. | 2 | 153 | 284 | 437 |
| MEDICAL— | | | | | | | | | | | | | | | | | | | | | | | | | |
| Thyroid | .. | | .. | 1 | .. | .. | .. | 1 | .. | .. | .. | .. | .. | .. | .. | .. | .. | .. | .. | .. | .. | .. | .. | 2 | 2 |
| Blepharitis | .. | | .. | .. | .. | .. | .. | .. | 1 | .. | .. | .. | .. | .. | .. | .. | .. | .. | 1 | 2 | .. | .. | 1 | 2 | 4 |
| Otitis | 3 | | .. | .. | .. | .. | 1 | .. | .. | .. | .. | .. | .. | .. | .. | .. | .. | .. | .. | .. | .. | .. | 1 | 2 | 3 |
| Cerumen | .. | | 1 | .. | .. | .. | .. | .. | .. | .. | .. | .. | .. | .. | .. | .. | .. | .. | .. | .. | .. | .. | 3 | .. | 3 |
| Impetigo | .. | | .. | .. | .. | .. | .. | .. | .. | .. | .. | .. | 1 | .. | .. | .. | .. | .. | .. | .. | .. | .. | .. | 1 | 1 |
| Pediculosis | .. | | .. | .. | .. | .. | .. | .. | .. | .. | .. | .. | 25 | .. | .. | .. | .. | .. | 2 | .. | .. | .. | 25 | .. | 25 |
| Total Medical | 3 | | 1 | 1 | .. | .. | 1 | 1 | .. | .. | 1 | .. | 26 | .. | .. | .. | .. | .. | 3 | .. | .. | .. | 4 | 33 | 37 |
| DENTAL | 302 | | 209 | 120 | 40 | 40 | 22 | 15 | 38 | 79 | 2 | 4 | 59 | 62 | .. | .. | 52 | 31 | 25 | 18 | 20 | 8 | 654 | 528 | 1,182 |
| Pyorrhea | .. | | .. | .. | 5 | .. | .. | .. | 2 | .. | .. | .. | .. | .. | .. | .. | .. | .. | .. | .. | .. | .. | 7 | .. | 7 |
| Total Dental | 302 | | 209 | 120 | 40 | 45 | 22 | 15 | 38 | 81 | 2 | 4 | 59 | 62 | .. | .. | 52 | 31 | 25 | 18 | 20 | 8 | 624 | 535 | 1,159 |
| Total Combined | 335 | | 300 | 242 | 59 | 73 | 26 | 28 | 68 | 174 | 11 | 5 | 65 | 101 | .. | .. | 56 | 34 | 29 | 29 | 20 | 10 | 826 | 889 | 1,715 |
| Seen—Treated | .. | | 178 | 96 | 53 | 56 | 19 | 11 | 44 | 87 | 8 | 3 | 42 | 50 | .. | .. | .. | .. | 13 | 7 | .. | .. | 356 | 210 | 566 |
| Part. Treated | .. | | 21 | 9 | 6 | 13 | 2 | 2 | 14 | 20 | 1 | .. | 17 | 21 | .. | .. | .. | .. | 1 | 3 | .. | .. | 63 | 75 | 138 |
| Percentage Treated | .. | | .. | .. | .. | .. | .. | .. | .. | .. | .. | .. | .. | .. | .. | .. | .. | .. | .. | .. | .. | .. | .. | .. | 76.77 |
| Promised Treatment | .. | | .. | .. | .. | 2 | 2 | 13 | 18 | .. | .. | 14 | 25 | .. | .. | .. | 31 | 24 | 16 | 19 | 71 | 99 | 170 | | |
| Refused Advice | .. | | .. | .. | .. | 6 | 4 | 1 | 12 | 11 | 2 | 2 | 15 | 13 | .. | .. | .. | 2 | 6 | .. | .. | .. | 37 | 39 | 76 |
| Not Located | .. | | 2 | .. | .. | .. | .. | .. | 6 | 1 | 2 | .. | .. | .. | .. | .. | .. | .. | .. | .. | .. | .. | 10 | 1 | 11 |
| Visits { Home | 385 | | 200 | 126 | 39 | 42 | 10 | 11 | 60 | 83 | .. | .. | 206 | .. | 70 | | 164 | | 44 | | 36 | | .. | .. | 1,461 |
| Visits { School | .. | | 92 | 78 | 57 | 83 | 32 | 31 | 63 | 90 | 6 | .. | 20 | .. | 10 | | 20 | | 5 | | 1 | | .. | .. | 548 |
| Visits { Dispensary | .. | | 153 | 110 | .. | .. | .. | 1 | .. | 9 | 1 | .. | 14 | .. | 6 | | 42 | | .. | | .. | | .. | .. | 345 |
| Cases Closed | 413 | | 413 | | 59 | 75 | 26 | 24 | 96 | 137 | 13 | 5 | 83 | 109 | 45 | | 81 | | 17 | 13 | 16 | | .. | .. | 1,533 |

# MEDICAL SECTION

## Medical Report, 1922-23

The activities of the Medical Department are carried on in schools, parks, playgrounds, and clubs or stations, embracing all age periods from birth to late adult life. The following report is respectfully submitted.

We believe that all girls past the grammar school should be examined by women physicians, and for this purpose we secured the services of Drs. Elizabeth T. Bouchelle, Mildred C. Clough, Pearl V. Konttas, Alma S. Rothholz and Susie P. Souther, who worked in the county schools, while the girls in Baltimore City were examined by Drs. Jennie N. Browne, Mary A. Hodge and Lucille Liberles.

The boys' work was done by Drs. Leo A. Breit, Louis F. Krumrein, J. Morris Reese, James B. Ryon and H. Sheppard, Jr.

I would like to acknowledge here the good work of these physicians.

There were eleven thousand and forty (11,040) medical examinations made during the past year. Fifteen thousand five hundred and thirty-seven (15,537) defects were found and four thousand six hundred and twelve (4,612) letters of notification to parents sent home. One thousand nine hundred and seven (1,907) children were given White (or health) buttons and letters of commendation mailed from our office. These buttons were awarded each child at the time of examination if found free from defects requiring the attention of a doctor or dentist and gave evidence of personal care. We believe an ounce of encouragement is worth a pound of censure.

Medical examinations in the counties of Maryland totaled eight thousand nine hundred and fifty (8,950), while two thousand and ninety (2,090) were made in Baltimore City.

The report of the dentist, J. C. Fowler, D.D.S., working in conjunction with the medical doctors in Baltimore County, showed five thousand five hundred and forty-nine operations, which includes examinations, prophylaxis and fillings.

The nurses of the Junior Children's Aid, active in following up those cases notified by the doctors in Baltimore County, made two thousand three hundred and fifty-four (2,354) visits to one thousand six hundred and thirty-two (1,632) cases, and secured the correction of one thousand seven hundred and fifteen (1,715) defects. To Miss Dorothy Bruff, Miss C. Augusta Hanson, Mrs. Kate Reese, Mrs. Emma Reist and Miss Margaret Stewart credit is due for this work.

The nursing features on our playgrounds were conducted by Misses Golden Grosh, Edith Grow, Margaret Hanson, Dorothy Kalben, Cecelia Kitlouski, Virginia Lorentz, Rose McDonald, Helen Nottingham, Jane Oliver and Anne Wright. These were assigned by Miss Jennie B. Newman, Director of City Nurses. The co-operation of Dr. C. Hampson Jones, Health Commissioner of Baltimore City, and Dr. H. Warren Buckler, Chief, Division of School Hygiene, contributed much to the success of our activities.

Many of the details during the summer were managed by Miss Emma R. Morgan, Helping Leader in Health, who deserves much credit for her untiring efforts.

The office work embodied in these reports has been carefully and efficiently done by my secretary, Miss Carrie M. Sanders.

A detailed report of the work done in our playgrounds follows.

G. L. TIMANUS, M.D.

## Health Activities—Summer, 1923

"As the twig is bent, so the tree inclines," applies to the child as does the axiom to mathematics.

The younger the child the greater and more pronounced are its reactions to external stimuli which determine eventually the type of its personality.

A belief in these principles has stimulated us to devise plans for reaching the child early in its career. At this tender age the only means of approach is through the parent; we therefore encourage mothers to bring their young babies to our playgrounds, where they are weighed, measured and examined by competent physicians and nurses. A history, consisting of the child's

habits, the kind of food, quantity and number of feedings, number of baths and hours spent out of doors, is obtained. We find that healthy babies are happy babies and happy babies seldom cry. A crying, irritable child needs careful study.

At the conclusion of each examination a rating is given the child. To those rated ninety per cent or more a certificate is sent on which is inscribed name and age of child, together with time and place of examination and mark given. By this procedure parents are encouraged and pleased and the unpleasantness that arises from competitive examinations is eliminated.

Those Baby Health days are helpful, in that many defects are discovered that might otherwise remain unnoticed. Malnutrition and improper methods of care are tactfully brought to the attention of the mother. We do not attempt corrective measures, but give references, as many agencies for this purpose are active in the city.

The mother thus brought into the playground sees and learns of the numerous activities in operation and becomes interested.

This completes the first link in our chain of progress.

On the playground can be found children whose ages range from two to ten years; those older are transferred to the athletic department.

Each summer the City Health Department places at our disposal women doctors, who are active in the public schools during the winter months. These doctors are assisted by city nurses, who do the clerical work and help in the examination. They receive instructions from the doctor as the examination progresses, which gives them firsthand definite ideas of each case and thus enables them to discuss the child's needs more intelligibly with the parent.

The child is thus better prepared physically for its entrance into school and mental life.

Special arrangements were made with the school dentists to conduct a dental examination on the playgrounds, at which time the mouths of those examined were charted. Our aim was to have the parent present in order that decayed teeth, overretained roots, poor alignment, and many other of the more serious conditions could be pointed out to them.

A sample of tooth paste, together with a small booklet on proper care of the teeth, was distributed to each child presenting himself for examination.

We were disappointed at the small number of parents accompanying their children, but from our experience are more firmly convinced that good results can only be obtained by this procedure.

If the teeth were found to be in good condition and we felt reasonably sure that they were being properly cared for, a rating of ninety per cent or more was given, and a certificate, similar to the one given our ninety per cent babies, was mailed to the parent.

Another health feature in our playgrounds is the Home Nursing Demonstrations. These are given by specially trained nurses, and consist of instructions in bed-making, care of the sick, preparation of the tray, first aid, and numerous other useful lessons. At the end of the course in each playground a test is held and a representative chosen. These representatives are later brought together, and demonstrate before the Superintendent of City Nurses and the President of the Examining Board of Nurses, who select the winner. An appropriate certificate is awarded for this honor.

We encourage the making of health posters and instruct our leaders how to put over health messages in this manner. This manual application of the child brings not only a feeling of intimate relationship between himself and his creation, but at the same time stimulates artistic tendencies and broadens his imagination. Three hundred and seventeen posters were returned at the end of last season. These were given to the committee, who selected the best one, and three for honorary mention.

The Modern Health Crusade Tournament was conducted on various playgrounds during the summer months. This kept alive interest in the health work done in the schools in winter, but was run entirely independently. No chore sheets were used. The children enrolled and reported at the end of each week to the Leader. If the report was satisfactory, a star was placed by the child's name. Each star entitled the child to one credit and at the end of fifteen weeks it was possible to acquire fifteen credits for its playground and to reach the highest honor in the crusade. All children belonging to the crusade won a button on which was printed the words, "I am a

Modern Health Crusader," and the T.B. cross. All learned the crusade creed. The park playground having the greatest number of credits received a banner bearing the words, "Winner—Modern Health Crusade, 1923," and the name of the playground. A similar banner was awarded the schoolyard playground having most credits; for the schoolyards were not opened for a full fifteen-week season. Three thousand and seventeen enrolled.

The chore sheets were found not practicable on the playgrounds. It was found that the child who retained enough interest to report to the leader from week to week was usually the child who really made an effort to carry out the rules of the game, and the personal inspection by the leaders and a few questions generally proved the accuracy of any claims.

Tooth Brush Leagues were formed on many playgrounds. This year there were two divisions—one for children from four to seven years and the other for those seven to eleven years. The children enrolled after the teeth were examined, the condition noted, and each day presented themselves before the leader showing that they had washed their teeth, and received a little man drawn in the space beside their names. Six little men entitled one to a star. Three stars were given for each tooth pulled, five stars for each tooth filled and three stars for teeth cleaned by the dentist. At the end of the season a ribbon and button was given the child on each playground making most improvement. The children were much interested in watching the number of men and stars grow on the charts. In one of the colored schoolyard playgrounds there was quite a rage in tooth pulling when it was discovered it meant three stars, and one girl went to the dentist and then rushed wildly into the playground with her mouth still bleeding to claim her stars. This was noteworthy because the colored children are difficult to interest in health work. Eight hundred and seventy-four children enrolled.

Keep Clean Leagues varied in character. Some referred to the keeping the playgrounds clean. Most of them were personal in character and referred to the physical cleanliness and neatness of skin and hair and clothing of the child enrolled. Several were devoted to little mothers who kept the baby sweet and clean. All were enrolled on charts and received stars similar to the Tooth Brush Leagues. Their only honor was the receipt of a piece of health literature—the A.B.C. of Health or the Health Mother Goose. One hundred and fifty-four children enrolled. The playground doing the best general health work had its name and the year placed on a silver cup presented by the Maryland Tuberculosis Association and used from year to year.

Mother Goose from Healthland and Goosey Gander visited forty-one playgrounds and gave her health message to 7,767 children. A brief outline of her talk, together with a numerical report of our summer's work, follows:

Hello, children! I am Mother Goose and I just came from my home in Healthland. I am going to tell you about the wonderful places I saw on the road from Healthland to Baltimore. The first place was Play Meadows, and we certainly had a fine time in Play Meadows. The children were all playing games and I was enjoying myself so much I almost missed my train. The next place was Hot Soup Springs. When the train stopped at the station I looked out of the window. There was a vegetable band on the platform. They wore orange suits and had on green hats. Guess who they were? Well, they started to play and we started to march up back of them. They were the Carrot Top Band. When we got to the hotel there were lots of my friends. "There was a little girl," etc. One was a little boy dressed in blue. Guess who he was? An old lady and her dog—"Old Mother Hubbard"; a thin man with a fishing rod—"Simple Simon"; a little girl dressed in light green with ruffles on her skirt—"Mary Lettuce"; another one in dark green—"Susie Spinach"; a large fat boy, real round and dark red—"Johnny Beet." One boy, real round and brown, with lots of eyes—"Joe Potato." Then came Mr. Orange and an old hen with lots of chickens and eggs and Mr. Milk Bottle, and then came a fellow with a fat, square head with lots of holes in it, and he had one leg. Guess who he was? "Mr. Fly Swatter." He told me a story I am going to tell you—the Fly Story.

Just then the band started to play and we all went back to the station. The conductor called out "All aboard!" and I said good-bye and Goosey and I got on the train. The next station was Cocoa Junction. There we had cups of cocoa. Then we went to Oatmealville, where we ate oatmeal. Next was East Tooth Brush; there we all brushed our teeth and sang the song,

"Brush, brush, brush your teeth, etc." From East Tooth Brush we went to Bathtubville, where we all took a bath and then to Long Sleep Mount, where we all went to sleep with our windows open at the top and bottom. After a time the conductor called out Baltimore, and Goosey Gander and I hurried off the train and came here to talk to the children.

Here the children ask Goosey Gander questions and he answers by shaking his head.

HEALTH ACTIVITIES, SUMMER, 1923.

| | Medical Examinations | | Baby Days | | Dental Examinations | | Home | Tooth Brush | Enrollment Health Crusade |
|---|---|---|---|---|---|---|---|---|---|
| | Boys | Girls | Boys | Girls | Boys | Girls | Nursing | League | |
| Carroll | 75 | 34 | 35 | 34 | 42 | 64 | 40 | 25 | 240 |
| City Springs | 66 | 53 | 28 | 31 | 20 | 41 | 21 | 76 | 271 |
| Clifton | 90 | 24 | 35 | 35 | .. | .. | 21 | .. | 109 |
| Druid Hill | 37 | 26 | 26 | 23 | .. | .. | 35 | 67 | 155 |
| Easterwood | 120 | 26 | .. | .. | 21 | 39 | .. | 71 | 136 |
| Latrobe | 57 | 3 | 43 | 27 | .. | .. | 60 | 32 | 40 |
| Patterson | 119 | 43 | 35 | 40 | 35 | 18 | 41 | 181 | 464 |
| Recreation Pier | 4 | 11 | 22 | 29 | 31 | 27 | 20 | 56 | 160 |
| Riverside | 73 | 75 | 24 | 12 | .. | .. | 20 | 32 | 120 |
| Canton | .. | .. | .. | .. | .. | .. | .. | 36 | 120 |
| Curtis Bay | .. | .. | .. | .. | .. | .. | .. | 66 | 66 |
| Friends Baby | .. | .. | .. | .. | .. | .. | .. | 58 | 77 |
| P.S. 16 | 12 | 12 | .. | .. | .. | .. | .. | 56 | 99 |
| P.S. 64 | .. | .. | .. | .. | .. | .. | .. | 50 | 47 |
| P.S. 86 | 1 | 12 | .. | .. | .. | .. | 40 | .. | 63 |
| P.S. 94 | 6 | 5 | .. | .. | .. | .. | 16 | .. | 58 |
| P.S. 110 | .. | .. | .. | .. | .. | .. | .. | 54 | 43 |
| P.S. 112 | .. | .. | .. | .. | .. | .. | .. | 15 | 40 |
| Miscellaneous Playgr'nds | 75 | 94 | .. | .. | .. | .. | .. | .. | 709 |
| | 735 | 418 | 248 | 231 | 149 | 189 | 314 | 875 | 3,017 |
| Druid Hill (colored) | 23 | | | | | | | | |
| | 758 | | | | | | | | |

Total of above activities, 6,199.

Mother Goose made 41 talks to 7,767 children and grown-ups. Health posters from 30 playgrounds totaled 317. Miscellaneous (Keep Clean and Clean Up Leagues), 214. Combined totals, 14,497.

NUMBER AND VARIETY OF DEFECTS FOUND IN EXAMINATION OF BALTIMORE CITY AND COUNTIES OF MARYLAND BOYS AND GIRLS—1922-23.

| Defects. Head and Neck. | Boys | Girls | Mixed | Total | Colored B. | G. | Total | Grand Total |
|---|---|---|---|---|---|---|---|---|
| Teeth | 4,201 | 1,219 | .. | 5,420 | 19 | .. | 19 | 5,439 |
| Pyorrhea | 10 | 11 | .. | 21 | .. | .. | .. | 21 |
| High Arch | .. | 1 | 1 | 2 | .. | .. | .. | 2 |
| Cleft Palate | .. | .. | 1 | 1 | .. | .. | .. | 1 |
| Bifid Uvula | .. | 1 | 6 | 7 | .. | .. | .. | 7 |
| Tonsils | 1,276 | 629 | .. | 1,905 | 5 | .. | 5 | 1,910 |
| Tonsillitis | .. | .. | 5 | 5 | .. | .. | .. | 5 |
| Adenoids | 94 | 115 | .. | 209 | .. | .. | .. | 209 |
| Speech Disturbance | 16 | 8 | .. | 24 | .. | .. | .. | 24 |
| Cervical Adenitis | 1,175 | 132 | .. | 1,307 | 9 | .. | 9 | 1,316 |
| Hypt. Thyroid | 60 | 72 | 13 | 145 | .. | .. | .. | 145 |
| Eyes. | | | | | | | | |
| Blepharitis | 109 | 91 | .. | 200 | .. | .. | .. | 200 |
| Conjunctivitis | 61 | 3 | .. | 64 | .. | .. | .. | 64 |
| Hordeolum | 1 | .. | 15 | 16 | .. | .. | .. | 16 |
| Ptosis | .. | .. | 6 | 6 | .. | .. | .. | 6 |
| Strabismus | 20 | 20 | .. | 40 | .. | .. | .. | 40 |
| Defective Vision | 902 | 169 | .. | 1,071 | 1 | .. | 1 | 1,072 |
| Exophthalmos | .. | 1 | 7 | 8 | .. | .. | .. | 8 |
| Cataract | .. | .. | 3 | 3 | .. | .. | .. | 3 |

NUMBER AND VARIETY OF DEFECTS FOUND IN EXAMINATION OF BALTIMORE CITY AND COUNTIES OF MARYLAND BOYS AND GIRLS—1922-23.

(Continued.)

| Defects. | Boys | Girls | Mixed | Total | B. | Colored G. | Total | Grand Total |
|---|---|---|---|---|---|---|---|---|
| **Ears.** | | | | | | | | |
| Cerumen | 551 | .. | .. | 551 | 2 | .. | 2 | 553 |
| Deafness | .. | 2 | 24 | 26 | .. | .. | .. | 26 |
| Dull Retracted Drums | 182 | 1 | .. | 183 | .. | .. | .. | 183 |
| Irregular Drums | 1 | .. | .. | 1 | .. | .. | .. | 1 |
| Perforated Drums | .. | .. | 8 | 8 | .. | .. | .. | 8 |
| Otitis Media | 38 | 11 | 3 | 52 | .. | .. | .. | 52 |
| Miscellaneous Ear | 3 | 2 | 41 | 46 | .. | .. | .. | 46 |
| **Nose.** | | | | | | | | |
| Catarrh | 18 | .. | 160 | 178 | .. | .. | .. | 178 |
| Septal Spur | 5 | .. | .. | 5 | .. | .. | .. | 5 |
| Deviated Septum | 458 | .. | .. | 458 | .. | .. | .. | 458 |
| Septal Ledge | 28 | .. | .. | 28 | .. | .. | .. | 28 |
| Dislocated Nasal Cartilage | 16 | .. | .. | 16 | .. | .. | .. | 16 |
| Hypertrophied Inferior Turbinate | 6 | .. | .. | 6 | .. | .. | .. | 6 |
| Epistaxis | .. | 1 | .. | 1 | .. | .. | .. | 1 |
| Rhinitis | 17 | 9 | 4 | 30 | .. | .. | .. | 30 |
| Nasal Obstruction | 36 | 5 | 2 | 43 | .. | .. | .. | 43 |
| **Throat.** | | | | | | | | |
| Bronchitis | 228 | 15 | .. | 243 | 2 | .. | 2 | 245 |
| Coryza | .. | .. | 28 | 28 | .. | .. | .. | 28 |
| Pharyngitis | 1 | .. | 54 | 55 | .. | .. | .. | 55 |
| Laryngitis | 6 | .. | 16 | 22 | .. | .. | .. | 22 |
| **Chest.** | | | | | | | | |
| Rales | 15 | 5 | .. | 20 | .. | .. | .. | 20 |
| Abnormal Breath Sounds | 2 | .. | 50 | 52 | .. | .. | .. | 52 |
| Tubercular Signs | 8 | 1 | .. | 9 | .. | .. | .. | 9 |
| **Heart.** | | | | | | | | |
| Accentuation, 2nd Pulmonic | .. | .. | 6 | 6 | .. | .. | .. | 6 |
| Arhythmia | 29 | 1 | 3 | 33 | 2 | .. | 2 | 35 |
| Bradycardia | 6 | .. | 3 | 9 | 1 | .. | 1 | 10 |
| Congenital Heart | .. | .. | 2 | 2 | .. | .. | .. | 2 |
| Hemic Murmurs | 285 | 26 | 7 | 318 | 8 | .. | 8 | 326 |
| Irritable Heart | 1 | 2 | 6 | 9 | .. | .. | .. | 9 |
| Tachycardia | 128 | 19 | .. | 147 | 5 | .. | 5 | 152 |
| Mitral Systolic Murmur | 74 | 25 | .. | 99 | .. | .. | .. | 99 |
| Miscellaneous Heart | 2 | 2 | 15 | 19 | .. | .. | .. | 19 |
| **Abdomen.** | | | | | | | | |
| Patent Internal Abdomiual Ring | 1 | .. | .. | 1 | .. | .. | .. | 1 |
| Inguinal Hernia | 67 | .. | .. | 67 | .. | .. | .. | 67 |
| Umbilical Hernia | 1 | 2 | .. | 3 | .. | .. | .. | 3 |
| **Genitalia.** | | | | | | | | |
| Cryptorchidism | 45 | .. | .. | 45 | .. | .. | .. | 45 |
| Cyst of Spermatic Cord | 4 | .. | .. | 4 | .. | .. | .. | 4 |
| Varicocele | 178 | .. | .. | 178 | .. | .. | .. | 178 |
| Hydrocele | 4 | .. | .. | 4 | .. | .. | .. | 4 |
| Inguinal Glands (Enlarged) | 5 | .. | .. | 5 | .. | .. | .. | 5 |
| Phimosis | 128 | .. | .. | 128 | .. | .. | .. | 128 |
| **Skin.** | | | | | | | | |
| Eczema | 2 | 3 | .. | 5 | .. | .. | .. | 5 |
| Furunculosis | .. | .. | 1 | 1 | .. | .. | .. | 1 |
| Herpes | 12 | .. | 10 | 22 | .. | .. | .. | 22 |
| Acne | 65 | 14 | .. | 79 | .. | .. | .. | 79 |
| Impetigo | 4 | 3 | 9 | 16 | .. | .. | .. | 16 |
| Scabies | .. | .. | 9 | 9 | .. | .. | .. | 9 |
| Pediculosis | 20 | 178 | .. | 198 | .. | .. | .. | 198 |
| Ringworm | .. | .. | 7 | 7 | .. | .. | .. | 7 |
| Seborrhea | .. | .. | 2 | 2 | .. | .. | .. | 2 |
| Scars | .. | 1 | .. | 1 | .. | .. | .. | 1 |
| Miscellaneous | .. | .. | 56 | 56 | .. | .. | .. | 56 |
| **Nervous.** | | | | | | | | |
| Nervousness | .. | 1 | 7 | 8 | .. | .. | .. | 8 |
| Chorea | .. | .. | 1 | 1 | .. | .. | .. | 1 |
| Paralysis | 1 | .. | 27 | 28 | .. | .. | .. | 28 |
| Mental Retardation | .. | .. | 3 | 3 | .. | .. | .. | 3 |

NUMBER AND VARIETY OF DEFECTS FOUND IN EXAMINATION OF BALTIMORE CITY AND COUNTIES OF MARYLAND BOYS AND GIRLS—1922-23.

(Continued.)

| Defects. Deformities. | Boys | Girls | Mixed | Total | Colored B. | Colored G. | Colored Total | Grand Total |
|---|---|---|---|---|---|---|---|---|
| Chest | 148 | 19 | .. | 167 | .. | .. | .. | 167 |
| Harrison's groove | .. | .. | 6 | 6 | .. | .. | .. | 6 |
| Lordosis | .. | 4 | 4 | 8 | .. | .. | .. | 8 |
| Scoliosis | 7 | 3 | .. | 10 | .. | .. | .. | 10 |
| Genu Varum | 1 | .. | 2 | 3 | .. | .. | .. | 3 |
| Club Foot | .. | .. | 9 | 9 | .. | .. | .. | 9 |
| Flat Foot | 171 | 30 | .. | 201 | 1 | .. | 1 | 202 |
| Abnormal Carriage | .. | 2 | 1 | 3 | .. | .. | .. | 3 |
| Miscellaneous Deformities | 3 | .. | 33 | 36 | .. | .. | .. | 36 |
| Cretinism | 1 | .. | .. | 1 | .. | .. | .. | 1 |
| General Systemic. | | | | | | | | |
| Malnutrition | 142 | 200 | .. | 342 | .. | .. | .. | 342 |
| Anemia | .. | .. | 1 | 1 | .. | .. | .. | 1 |
| Corpulent | 9 | 55 | .. | 64 | .. | .. | .. | 64 |
| Rickets | .. | .. | 4 | 4 | .. | .. | .. | 4 |
| General Miscellaneous | | | | | | | | 327 |

MEDICAL REPORT, STATE MEETS, 1922-23.

| | Boys | Girls | Total | Colored Boys |
|---|---|---|---|---|
| Caroline County | .. | .. | .. | 205 |
| Carroll | 229 | 270 | 499 | .. |
| Harford | .. | .. | .. | 182 |
| Montgomery | 155 | .. | 155 | .. |
| Somerset | 58 | .. | 58 | 270 |
| Talbot | 12 | .. | 12 | 139 |
| Washington | 305 | .. | 305 | .. |
| Worcester | 47 | .. | 47 | .. |
| Totals | 806 | 270 | 1,076 | 796 |

DEFECTS.

| | |
|---|---|
| Arhythmia | 2 |
| Hemic Murmur | 1 |
| Tachycardia | 6 |
| Phimosis | 3 |
| Inguinal Hernia | 1 |
| | 13 |

DEFECTS—COLORED BOYS.

| | |
|---|---|
| Arhythmia | 2 |
| Tachycardia | 5 |
| Bradycardia | 1 |
| Hemic Murmur | 4 |
| | 12 |

SUMMARY SHEET, SEPTEMBER 1, 1922, TO AUGUST 31, 1923.

| | Boys | Girls | Colored Boys | Total |
|---|---|---|---|---|
| Schools | 5,174 | 1,699 | .. | 6,873 |
| State Normal | 112 | 69 | .. | 181 |
| State Meets | 806 | 270 | 796 | 1,872 |
| State-wide | 6,092 | 2,038 | 796 | 8,926 |
| City Stations | 126 | 31 | 27 | 184 |
| City Parks | 453 | .. | 23 | 476 |
| Playgrounds | 282 | 418 | .. | 700 |
| Baby Days | 248 | 231 | .. | 479 |
| Miscellaneous—Training, Normal | .. | 82 | .. | 82 |
| Special—Parkville | .. | 24 | .. | 24 |
| Labor Day—Babies | 27 | 41 | .. | 68 |
| | 7,228 | 2,865 | 846 | 10,939 |
| University School for Boys | 101 | .. | .. | 101 |
| Total Examinations | | | | 11,040 |

DENTAL.

| | |
|---|---|
| Examinations | 3,175 |
| Prophylaxis | 825 |
| Fillings | 184 |
| Extractions | 1,215 |
| Total operations | 5,399 |
| Dental Days—Examinations | 338 |

NURSES' WORK.

| | | |
|---|---|---|
| Defects Treated | | 1,715 |
| Cases Closed | | 1,632 |
| Visits | Home | 1,461 |
| | School | 548 |
| | Dispensary | 345 |

## MEDICAL REPORT, STATE OF MARYLAND, 1922-23.

### BOYS.

| Counties | Health Buttons | Per Cent Health Buttons | Defective | Per Cent Defective | Defects | Average Defects | Notified | Per Cent Notified | Examined |
|---|---|---|---|---|---|---|---|---|---|
| Allegany ..... | 129 | 26.70 | 355 | 73.49 | 742 | 1.53 | 132 | 27.32 | 483 |
| Anne Arundel. | 53 | 44.16 | 67 | 55.84 | 108 | .90 | 15 | 12.50 | 120 |
| Baltimore ..... | 141 | 24.86 | 426 | 75.14 | 1,073 | 1.88 | 229 | 40.30 | 567 |
| Calvert ..... | 18 | 32.14 | 38 | 67.85 | 107 | 1.91 | 34 | 60.71 | 56 |
| Caroline ..... | 40 | 20.40 | 156 | 79.59 | 401 | 2.04 | 108 | 55.10 | 196 |
| Carroll ..... | 73 | 32.15 | 154 | 67.85 | 437 | 1.92 | 126 | 55.50 | 227 |
| Cecil ..... | 49 | 31.81 | 105 | 68.19 | 284 | 1.84 | 93 | 6.03 | 154 |
| Charles ..... | 1 | 4.00 | 24 | 96.00 | 67 | 2.68 | 17 | 67.80 | 25 |
| Dorchester .... | 58 | 33.14 | 117 | 66.86 | 363 | 2.07 | 85 | 48.57 | 175 |
| Frederick ..... | 93 | 23.25 | 307 | 76.75 | 641 | 1.60 | 211 | 52.75 | 400 |
| Garrett ..... | 24 | 15.28 | 133 | 84.72 | 287 | 1.83 | 63 | 40.10 | 157 |
| Harford ..... | 51 | 22.66 | 174 | 77.34 | 289 | 1.28 | 62 | 27.55 | 225 |
| Howard ..... | 19 | 22.09 | 67 | 77.91 | 187 | 2.17 | 51 | 59.30 | 86 |
| Kent ..... | 18 | 16.82 | 89 | 83.18 | 229 | 2.14 | 62 | 57.94 | 107 |
| Montgomery .. | 48 | 32.43 | 100 | 67.57 | 272 | 1.83 | 89 | 60.13 | 148 |
| Prince George. | 62 | 27.80 | 161 | 72.20 | 288 | 1.29 | 40 | 17.93 | 223 |
| Queen Anne... | 15 | 10.27 | 131 | 89.73 | 327 | 2.24 | 88 | 60.27 | 146 |
| Somerset ..... | 22 | 14.86 | 126 | 85.14 | 333 | 2.25 | 86 | 58.10 | 148 |
| Wicomico ..... | 84 | 29.16 | 204 | 70.84 | 498 | 1.72 | 185 | 64.23 | 288 |
| Worcester .... | 30 | 16.85 | 148 | 83.15 | 375 | 2.10 | 98 | 55.05 | 178 |

### GIRLS.

| Counties | Health Buttons | Per Cent Health Buttons | Defective | Per Cent Defective | Defects | Average Defects | Notified | Per Cent Notified | Examined |
|---|---|---|---|---|---|---|---|---|---|
| Allegany ..... | 285 | 20.62 | 1,097 | 79.38 | 2,275 | 1.64 | 1,052 | 76.11 | 1,382 |
| Anne Arundel. | 235 | 38.65 | 373 | 61.35 | 470 | .77 | 359 | 59.04 | 608 |
| Baltimore ..... | 302 | 46.17 | 352 | 53.83 | 689 | 1.05 | 311 | 47.55 | 654 |
| Calvert ..... | 6 | 11.11 | 48 | 88.89 | 98 | 1.81 | 47 | 87.03 | 54 |
| Caroline ..... | 44 | 17.74 | 204 | 82.26 | 412 | 1.66 | 197 | 79.43 | 248 |
| Carroll ..... | 100 | 28.41 | 252 | 71.59 | 412 | 1.17 | 239 | 67.89 | 352 |
| Cecil ..... | 37 | 19.27 | 155 | 80.73 | 315 | 1.64 | 146 | 76.04 | 192 |
| Charles ..... | 5 | 15.62 | 27 | 84.38 | 59 | 1.84 | 27 | 84.37 | 32 |
| Dorchester .... | 47 | 22.48 | 162 | 77.52 | 310 | 1.48 | 153 | 73.20 | 209 |
| Frederick ..... | 223 | 42.55 | 301 | 57.45 | 382 | .729 | 281 | 53.62 | 524 |
| Garrett ..... | 35 | 19.33 | 146 | 80.67 | 274 | 1.51 | 142 | 78.45 | 181 |
| Harford ..... | 86 | 30.93 | 192 | 69.07 | 335 | 1.20 | 188 | 67.62 | 278 |
| Howard ..... | 40 | 34.18 | 77 | 65.82 | 134 | 1.14 | 67 | 57.26 | 117 |
| Kent ..... | 21 | 20.58 | 81 | 79.42 | 159 | 1.55 | 79 | 77.45 | 102 |
| Montgomery .. | 185 | 59.10 | 128 | 40.90 | 174 | .55 | 107 | 34.18 | 313 |
| Prince George. | 179 | 52.33 | 163 | 47.67 | 219 | .64 | 159 | 46.49 | 342 |
| Queen Anne... | 36 | 22.93 | 121 | 77.07 | 216 | 1.37 | 118 | 75.15 | 157 |
| Somerset ..... | 45 | 24.72 | 137 | 75.28 | 248 | 1.36 | 133 | 73.07 | 182 |
| Talbot ..... | 144 | 23.49 | 469 | 76.51 | 850 | 1.38 | 249 | 40.62 | 613 |
| Washington .. | 83 | 17.36 | 395 | 82.64 | 759 | 1.58 | 372 | 77.82 | 478 |
| Wicomico ..... | 89 | 21.29 | 329 | 78.71 | 664 | 1.58 | 322 | 77.03 | 418 |
| Worcester ..... | 51 | 16.34 | 261 | 83.66 | 512 | 1.64 | 254 | 81.41 | 312 |

## ENROLLMENT AND ATTENDANCE OF THE MARYLAND COUNTIES PUBLIC SCHOOLS FOR INDOOR SEASON, 1922-23.

### GIRLS.

| | | |
|---|---|---|
| Annapolis Grammar..... | 239 | 5,613 |
| Annapolis High School..... | 138 | 2,455 |
| Eastport ..... | 96 | 1,135 |
| Ellicott City High..... | 144 | 5,929 |
| Germantown ..... | 48 | 1,021 |
| Glenburnie ..... | 78 | 2,266 |
| Linthicum Heights..... | 71 | 2,463 |
| Millersville ..... | 60 | 1,613 |
| Totals ..... | 866 | 22,495 |

### BOYS.

| | | |
|---|---|---|
| Annapolis Grammar..... | 252 | 7,921 |
| Annapolis High School..... | 75 | 1,147 |
| Eastport ..... | 97 | 1,291 |
| Ellicott City High..... | 110 | 6,404 |
| Germantown ..... | 48 | 1,274 |
| Glenburnie ..... | 86 | 2,362 |
| Linthicum Heights..... | 82 | 2,267 |
| Millersville ..... | 60 | 1,331 |
| Model School M.S.N.S..... | 60 | 1,993 |
| Maryland State Normal... | 33 | 1,489 |
| Totals ..... | 903 | 27,479 |

Clay Art Studio, Pho

THE SCHOOL DENTIST AT WORK.

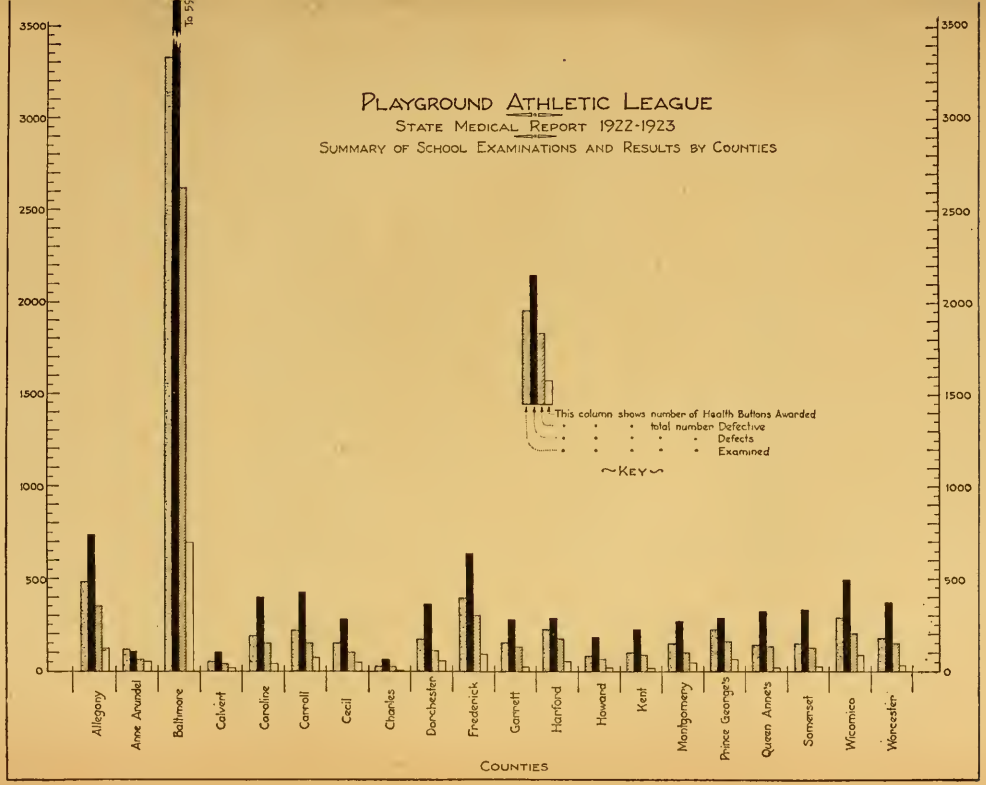
PLAYGROUND ATHLETIC LEAGUE
STATE MEDICAL REPORT 1922-1923
SUMMARY OF SCHOOL EXAMINATIONS AND RESULTS BY COUNTIES
This column shows number of Health Buttons Awarded
total number Defective
Defects
Examined
~KEY~
3500
3000
2500
2000
1500
1000
500
0
Allegany
Anne Arundel
Baltimore
Calvert
Caroline
Carroll
Cecil
Charles
Dorchester
Frederick
Garrett
Harford
Howard
Kent
Montgomery
Prince George's
Queen Anne's
Somerset
Wicomico
Worcester
COUNTIES

# COLORED SECTION

ENROLLMENT AND ATTENDANCE—1922-1923.

| | Enrollment | Attendance |
|---|---|---|
| St. Mary | .. | 127 |
| National Hall | .. | 790 |
| St. Peter's Church | 80 | 1,003 |
| St. Peter's Public School | 576 | 5,979 |
| Totals | 667 | 7,899 |

# COLORED OUTDOOR SECTION

ENROLLMENT AND ATTENDANCE—1923.

| | Enrollment | Attendance |
|---|---|---|
| Druid Hill | 675 | 61,682 |
| Public School No. 112 | 132 | 6,537 |
| Total | 807 | 68,219 |

## Report of Colored Work—Baltimore City

The third annual Municipal Track and Field Meet was held October 14, 1922, with a large entry list. The lateness of the date and the cold, inclement weather, however, affected both the attendance and the numbers of athletes competing.

The second annual soccer tournament for elementary schools started on October 23. A total of twenty-one teams with 480 players furnished keen competition until December 23. Public School 101 was returned winner in both the lightweight and heavyweight sections and received medals emblematic of the city championship. With the ending of the soccer season the outdoor activities for 1922 came to a close. Soccer is fast becoming very popular with the colored schoolboy and will rank very soon in popularity second only to basketball.

With January came the basketball tournament. A total of forty-five teams competed in this tournament in four weight classes, namely: 85-lb., 100-lb., 120-lb. and unlimited. The schools were then divided into two sections or districts. All schools east of Charles Street comprised the Eastern District, and all schools west of Charles Street the Western District. The Eastern district was given the National Theatre Hall at Eden and Monument Streets in which to play its games, but lack of floor space for both spectators and players soon made this place unsuitable to continue the playing of games there, and both the Eastern and Western districts played subsequent games at St. Peter Clavier Hall, Presstman and Carey Streets. Eastern District winners were Public School 101 in 85-lb. class, Public School 101 in the 100-lb. class, Public School 101 in the 120-lb. class and Public School 101 in the unlimited class. Western District winners were Public School 112 in the 85-lb. class, Public School 110 in the 100-lb. class, Public School 106 in the 120-lb. class, and Public School 110 in the unlimited class. These teams then played a series of games to determine the city championship and Public School 112 85-lb. class, Public School 110 100-lb. class, Public School 106 120-lb. class and Public School 110 unlimited class were returned winners.

From January 1, 1923, to March 31, 1923, two afternoons weekly were given to instruction in basketball, marching tactics and calisthenics to the boys of St. Peter Clavier Parochial School. A night center was also established which attracted a large attendance.

With April the outdoor activities began for 1923. The third annual base ball tournament was the first of activities to get under way, followed closely by playground ball.

The district track and field meets were run at weekly intervals beginning May 11 and ending May 26.

In June the city Track and Field Championships were held in which the place winners of the three district meets, together with the high school students, competed for the highest honors in this branch of sport.

A parochial school track and field meet was also held on June 6, St. Peter Clavier School being the high point winner.

July, August and September was the period given over to the outdoor section of the work and this period was given to the week-end "All for Glory" track and field meets, playground ball, quoits, volley ball, etc., in which men and boys from every quarter of the city participated. The week-end meets in particular were more successful this year than ever before. The enrollment and attendance showed an increase over 1922.

On October 8, 1923, the fourth annual Municipal Games were held. As in the two years preceding, the entry list numbered well up in the hundreds, but the number of actual competitors on the day of the meet was comparatively small. The lateness of the date, the weather and the selection of Saturday on which to hold the meet were the contributing factors.

## Playground Ball—Colored Section

85-POUND CLASS.

P.S. 101 "A" d. P.S. 109 21 to 12; P.S. 103 "B" d. P.S. 104 9 to 5; P.S. 113 d. P.S. 105 13 to 9; Roland Park d. P.S. 118 7 to 4; P.S. 116 d. P.S. 102 7 to 2; P.S. 110 d. P.S. 101 "B" 9 to 3; P.S. 101 "A" d. P.S. 106 27 to 1; P.S. 103 "B" d. P.S. 113 10 to 7; P.S. 116 d. Roland Park 16 to 4; P.S. 110 d. P.S. 103 "A" 22 to 2; P.S. 109 d. P.S. 104 9 to 4; Roland Park d. P.S. 109 15 to 6; P.S. 105 d. P.S. 118 9 to 1; P.S. 106 d. P.S. 101 "B" 14 to 3; P.S. 106 d. P.S. 105 6 to 2; P.S. 103 "A" d. Roland Park 9 to 0, default; P.S. 101 "A" d. P.S. 103 "B" 16 to 3; P.S. 110 d. P.S. 116 9 to 3; P.S. 103 "A" d. P.S. 106 7 to 5; P.S. 101 "A" d. P.S. 110 18 to 17; P.S. 103 "A" d. P.S. 113 16 to 4; P.S. 110 d. P.S. 103 "A" 7 to 5.

P.S. 101 "A" and P.S. 110 then played a three-game series for the championship.

SCORES.

First game—P.S. 101 "A" d. P.S. 110 9 to 5; P.S. 110 d. 101 "A" 22 to 19; P.S. 101 "A" d. P.S. 110 18 to 17.

Winning team—P.S. 101 "A" (F. Forrest, E. Carlin, J. Scott, E. Johnson, G. Jackson, C. Chambers, M. Ross, E. Williams, R. Dawson, L. Armstrong.

100-POUND CLASS.

P.S. 115 d. Lauraville 9 to 1; P.S. 116 d. P.S. 118 27 to 17; P.S. 115 d. P.S. 104 9 to 0, default; P.S. 103 d. P.S. 113 27 to 19; Fairfield d. P.S. 106 22 to 17; P.S. 105 d. P.S. 101 "B" 9 to 3; P.S. 110 d. P.S. 112 21 to 20; P.S. 115 d. P.S.109 23 to 6; P.S. 116 d. P.S. 103 19 to 12; Fairfield d. P.S. 105 12 to 5; P.S. 110 d. P.S. 101 "A" 34 to 11; P.S. 115 d. P.S. 116 9 to 0, default; Fairfield d. P.S. 110 7 to 5; P.S. 118 d. Lauraville 10 to 7; P.S. 113 d. P.S. 106 6 to 0; Fairfield d. P.S. 102 26 to 2; P.S. 112 d. P.S. 101 "B" 9 to 0, default; P.S. 103 d. P.S. 109 10 to 2; P.S. 118 d. P.S. 106 23 to 12; Fairfield d. P.S. 115 7 to 6; P.S. 101 "A" d. P.S. 112 9 to 7; P.S. 110 d. P.S. 101 "A" 10 to 3; P.S. 116 d. P.S. 102 16 to 7; P.S. 115 d. P.S. 116 23 to 8; P.S. 110 d. P.S. 115 6 to 3.

Fairfield Public School and Public School No. 110 played three-game series for the championship. P.S. 110 won in two straight games—16 to 12 and 3 to 1.

Winning team—P.S. 110 (A. Robinson, N. Washington, I. Wesley, W. Hurtt, R. Coates, L. Dyson, J. Hockoday, J. Gross, R. Gross, J. Ware).

## Afro-American P.A.L. Base Ball

EASTERN SECTION.

P.S. 101 d. P.S. 102 20 to 7; P.S. 106 d. P.S. 105 9 to 5; Roland Park d. P.S. 113 14 to 6; P.S. 101 d. P.S. 105 10 to 1; P.S. 106 d. P.S. 113 20 to 10; Roland Park d. P.S. 105 14 to 3; Roland Park d. 102 17 to 2; P.S. 113 d. P.S. 105 27 to 1; P.S. 106 d. Roland Park 27 to 4; P.S. 101 d. P.S. 113 6 to 3; P.S. 102 d. P.S. 105 13 to 7; P.S. 113 d. P.S. 102 9 to 6; P.S. 101 d. Roland Park 3 to 2; P.S. 106 d. P.S. 102 28 to 1; P.S. 106 d. P.S. 101 25 to 18.

Eastern District champions—P.S. 106 (McCoy, Lee, Kelley, Kyle, Mitchell, Woodlon, Hines, Vaughn, Blackburn, Goodlowe).

WESTERN SECTION.

P.S. 112 d. P.S. 116 21 to 2; P.S. 109 d. P.S. 118 9 to 4; P.S. 110 d. P.S. 104 9 to 6; P.S. 116 d. P.S. 118 16 to 5; P.S. 104 d. P.S. 118 6 to 3; P.S. 109 d. P.S. 110 11 to 8; P.S. 112 d. P.S. 118 19 to 2; P.S. 116 d. P.S. 104 17 to 4; P.S. 110 d. P.S. 118 16 to 2; P.S. 112 d. P.S. 104 26 to 5; P.S. 109 d. P.S. 116 9 to 6; P.S. 109 d. P.S. 104 14 to 1; P.S. 112 d. P.S. 110 7 to 5; P.S. 109 d. P.S. 112 14 to 7; P.S. 110 d. P.S. 116 13 to 10.

P.S. 109—Western District champions.

P.S. 106 and P.S. 109 played three-game series, P.S. 106 winning series and pennants, emblematic of city championship.

## Afro-American P.A.L. Basket Ball Tournament

85-POUND CLASS.

P.S. 106 "B" d. P.S. 109 6 to 2; P.S. 116 d. P.S. 106 "B" 6 to 4; P.S. 112 d. P.S. 118 14 to 6; P.S. 100 "A" d. P.S. 116 2 to 1; P.S. 110 d. P.S. 106 "A" 13 to 5; P.S. 103 "B" d. P.S. 118 7 to 2; P.S. 103 "B" d. P.S. 118 d. P.S. 100 "A" 23 to 4; P.S. 110 d. P.S. 103 "B" 8 to 2; P.S. 113 d. P.S. 101 "B" 6 to 3.

100-POUND CLASS.

P.S. 110 d. P.S. 106 "A" 23 to 4; P.S. 112 d. P.S. 109 53 to 7; P.S. 110 d. P.S. 106 "B" 41 to 5; P.S. 112 d. P.S. 118 18 to 7; P.S. 118 d. P.S. 100 "A" by default; P.S. 106 d. P.S. 100 "B" by default; P.S. 108 d. P.S. 106 6 to 4; P.S. 101 "A" d. P.S. 113 12 to 10; P.S. 101 "B" d. P.S. 113 18 to 11; P.S. 106 "A" d. P.S. 116 11 to 3.

P.S. 109 won by default.

120-POUND CLASS.

P.S. 104 d. P.S. 116 16 to 12; P.S. 101 d. P.S. 102 2 to 0, by default; P. S. 113 d. P.S. 101 23 to 7.

OVER 120-POUND CLASS.

P.S. 112 d. P.S. 110 31 to 26; P. S. 101 d. P.S. 102 2 to 0, by default; P.S. 112 d P.S. 100 2 to 0, by default; P.S. 116 d. P.S. 106 26 to 21.

## First Annual Indoor Track and Field Meet for Colored Schools—1923

| Point Scorers | Points | Point Scorers | Points | Point Scorers | Points |
|---|---|---|---|---|---|
| 1. Colored High School | 50 | 4. P.S. 101 | 22 | 6. P.S. 104 | 7 |
| 2. P.S. 112 | 41 | 5. P.S. 113 | 12 | 7. P.S. 116 | 2 |
| 3. P.S. 110 | 24 | | | | |

85-LB. CLASS. 50 yards dash—7 1-5s., G. Johnson, P.S. 104, won; R. Parker, C.H.S., second; E. Contee, P.S. 104, third; L. Hackley, P.S. 110, fourth. Standing broad jump—4ft. 9 3-4in., C. Parker, C.H.S., won; L. Smith, P.S. 101, second; S. Cook, P.S. 101, third; A. Jackson, P.S. 101, fourth. 440 yards relay—P.S. 112, won; P.S. 110, second.

100-LB. CLASS. 60 yards dash—7 4-5s., J. Dudley, P.S. 113, won; N. Talley, C.H.S., second; J. Gresham, P.S. 116, third; R. Bennett, P.S. 101, fourth. Standing hop, step and jump—18ft. 9in., A. Robinson, P.S. 110, won; M. Brown, C.H.S., second; E. Robbins, P.S. 101, third; B. Whiting, P.S. 110, fourth. 440 yards relay—1m. 1-3s., C.H.S. (Smith, G. Wood, Wing, R. Wood), won; P.S. 112, second.

120-LB. CLASS. 70 yards dash—T. White, P.S. 113, won; I. Fitch, P.S. 112, second; E. Bruce, C.H.S., third; R. Green, P.S. 113, fourth. Three broad jumps—20ft., C. Murray, P.S. 101, won; G. West, P.S. 101, second; I. Gaskins, P.S. 101, third.

UNLIMITED CLASS. 100 yards dash—11s., W. Troy, P.S. 112, won; I. Gross, C.H.S., second; H. Stepteau, C.H.S., third; E. Griffith, C.H.S., fourth. 880 yards run—2m. 16 1-4s., C. Pendleton, C.H.S., won; N. Eubanks, C.H.S., second; W. Shorts, C.H.S., third; E. Troy, C.H.S., fourth. Running high jump—4ft. 3in., F. Carter, P.S. 112, won; W. Paul, C.H.S., second; J. Montgomery, P.S. 101, third; J. Smith, P.S. 113, fourth. 12-lb. shot—22ft. 5in., L. Hill, P.S. 101, won. 2-mile special race—10m. 16 3-5s., E. Johnson, won; C. Pendleton, C.H.S., second.

# Fifth Annual Track and Field Championships June 15, 1923

| | | | | | |
|---|---|---|---|---|---|
| Won by P.S. 112 | 65 | Fifth, P.S. 101 | 26 | Eighth, P.S. 103 | 8 |
| Second, P.S. 110 | 40 | Sixth, P.S. 113 | 21 | Ninth, P.S. 115 | 2 |
| Third, P.S. 106 | 36 | Seventh, Fairfield | 10 | Tenth, P.S. 116 | 1 |
| Fourth, C.H.S. | 35 | | | | |

85-LB. CLASS. 44 yards relay—60 2-5s., P.S. 112 (N. Ailor, C. Huchins, C. Prescoe, D. Biggers) won; P.S. 103, second; P.S. 113, third; P.S. 106, fourth.

100-LB. CLASS. 440 yards relay—60 2-5s., P.S. 110 (R. Gross, R. Coats, A. Robinson, E. White) won; P.S. 112, second; C.H.S., third; P.S. 101, fourth.

120-LB. CLASS. 660 yards relay—1m. 22s., P.S. 110 (J. Augustus, C. Colmon, W. Reid, W. Rozzell) won; P.S. 112, second; P.S. 106, third; P.S. 106, fourth.

85-LB. CLASS. 50 yards dash—6 4-5s., W. Pulley, P.S. 112, won; L. Cley, C.H.S., second; N. Boardley, P.S. 106, third; J. Young, P.S. 110, fourth.

100-LB. CLASS. 60 yards dash—7 2-5s., R. Sweeney, P.S. 113, won; M. Bunnbray, P.S., 112, second; D. Pinkett, P.S. 106, third; D. Wing, C.H.S., fourth.

120-LB. CLASS. 70 yards dash—7 2-5s., J. Fitch, P.S. 112, won; F. Jackson, P.S. 113, second; J. Hodges, C.H.S., third; H. Matin, P.S. 116, fourth.

UNLIMITED CLASS. 100 yards dash—11 1-5s., W. McCoy, P.S. 112, won; H. Steptran, C.H.S., second; W. Brittian, C.H.S., third; F. Brown, P.S. 110, fourth.

UNLIMITED CLASS. 880 yards run—2m. 28s., C. Pendelton, C.H.S., won; H. Richardson, C.H.S., second; E. Ailor, P.S. 112, third; G. Randolph, P.S. 113, fourth.

85-LB. CLASS. Dodge ball throw—72ft. 8in., W. Jones, P.S. 106, won; W. Jackson, P.S. 106, second; M. Orange, P.S. 110, third; A. Johnson, P.S., 110, fourth.

85-LB. CLASS. Standing broad jump—7ft. 4 1-2in., E. Watkins, P.S. 110, won; N. Ailor, P.S. 112, second; E. Banks, P.S. 115, third; J. Booker, P.S. 101, fourth.

100-LB. CLASS. Standing hop, step and jump—23ft. 1in., T. West, P.S. 101, won; J. Givings, P.S. 101, second; R. Gross, P.S. 110, third; C. Tarter, C.H.S., fourth.

100-LB. CLASS. Base ball throw—210ft., H. Murray, P.S. 106, won; D. Tates, P.S. 101, second; J. Brooks, P.S. 106, third; C. Wing, C.H.S., fourth.

Base ball throw—231ft., P.S. 106 won; L. Johnson, P.S. 112, second; C. Green, P.S. 101, third; H. Hines, P.S. 106, fourth.

UNLIMITED CLASS. Running broad jump—18ft. 1in., R. Tarter, C.H.S., won; H. Spruce, C.H.S., second; J. Brady, P.S. 112, third; W. Stanford, C.H.S., fourth.

120-LB. CLASS. Running broad jump—17ft. 8 1-2in., W. Jackson, P.S. 113, won; A. Whittington, C.H.S., second; L. Loggins, P.S. 103, third; J. Augustus, P.S. 110, fourth.

UNLIMITED CLASS. Twelve pound shot put—30ft. 10 1-2in., F. Morris, P.S. 112, won; E. Ailor, P.S. 112, second; H. Dorsey, P.S. 112, third; F. Carter, P.S. 112, fourth.

BOYS' DODGE BALL—Won by Fairfield Public School: C. Powell, E. Brooks, E. Cunningham, F. Cherry, R. Bates, W. Graves, W. Wise, J. Hurd, H. Hanson, G. Barson.

GIRLS' DODGE BALL—Won by P.S. 101: H. Hunt, M. Cole, L. Fitzgerald, C. Crapper, H. Jackson, F. Cole, M. Hughes, L. Forrest, H. Gibson.

---

# First Annual Colored Parochial Schools Track and Field Championships—June 6, 1923

COLORED SECTION.

Meet won by: 1, St. Peter Claver, 53 points; 2, St. Barnabas, 41 points; 3, St. Francis, 14 points.

85-LB. CLASS. Relay—St. Barnabas (J. Layton, H. West, W. Davenport, W. Brooks) won; St. Peter Claver, second.

50 yards dash—7s., J. Weinnan, St. Francis, won; Brooks, St. Barnabas, second; Hulman, St. Barnabas, third; Milburn, St. Peter Claver, fourth.

100-LB. CLASS. 60 yards dash—8 1-5s., L. Richardson, St. Peter Claver, won; H. Newton, St. Barnabas, second; W. Turks, St. Barnabas, third; S. Borber, St. Peter Claver, fourth.

120-LB. CLASS. 70 yards dash—9s., J. Smallwood, St. Peter Claver, won; W. Ruff, St. Barnabas, second; F. Young, St. Peter Claver, third; T. Johnson, St. Francis, fourth.

UNLIMITED CLASS. 880 yards run—3m. 7s., L. Smith, St. Barnabas, won.

85-LB. CLASS. Standing broad jump—6ft. 6in., J. Nenn, St. Barnabas, won; W. Davenport, St. Barnabas, second; J. Layton, St. Barnabas, third; B. Ward, St. Peter Claver, fourth.

100-LB. CLASS. Standing hop, step and jump—L. Barber, St. Peter Claver, won; L. Richardson, St. Peter Claver, second; W. Turks, St. Barnabas, third; H. Livers, St. Peter Claver, fourth.

Twelve pound shot put—24ft. 4in., L. Smith, St. Barnabas, won.

120-LB. CLASS. Running broad jump—14ft. 10in., J. Smallwood, St. Peter Claver, won; T. Johnson, St. Francis, second; F. Young, St. Peter Claver, third; W. Ruff, St. Barnabas, fourth.

Boys' dodge ball—Won by St. Francis.

Girls' dodge ball—Won by St. Peter Claver.

WEEK-END ALL-FOR-GLORY MEETS.

OUTDOOR SECTION.

| High Point Scorers | Pts. |
|---|---|
| 1. H. Plowden | 65 |
| 2. F. Jackson | 51 |
| 3. A. Whitman | 45 |
| 4. E. Avers | 36 |

14-point winners—85-lb. class.

100-POUND CLASS.

| | |
|---|---|
| 1. M. Wesley | 115 |
| 2. F. Troy | 66 |
| 3. N. Talley | 57 |
| 4. S. Waters | 13 |

14-point winners—100-lb. class.

120-POUND CLASS.

| High Point Scorers | Pts. |
|---|---|
| 1. J. Brady | 160 |
| 2. W. Stanford | 97 |
| 3. J. Thomas | 60 |
| 4. J. Golden | 46 |

19-point winners—120-lb. class.

UNLIMITED CLASS.

| | |
|---|---|
| 1. P. S. Scott | 126 |
| 2. E. Troy | 85 |
| 3. D. Johnson | 72 |
| 4. J. Brown | 61 |

19-point winners—unlimited class.

---

## Colored Public School Soccer

Soccer for colored schools entered upon its second season in 1922. Twenty-one teams with 375 players entered the competition.

The city was divided into two districts—East and West. The tournament was composed of two classes, i.e., under and over one hundred pounds.

School 101-A won the Eastern District championships in the 100-lb. class, with School 110 capturing honors in the same class of the Western District.

School 101 repeated in the Eastern District in the over 100-lb. class, while School 112 defeated all comers in the Western District.

In the series for City Championships in the 100-lb. class, School 101 and School 110 played five games before a winner could be decided. School 101 finally captured the series.

| | | | | | |
|---|---|---|---|---|---|
| School No. 101 | 2 | 0 | 2 | 2 | 2 |
| School No. 110 | 2 | 0 | 3 | 1 | 0 |

The over 100-lb. class also resulted in a victory for School 101 by winning two out of the three games played:

| | | | |
|---|---|---|---|
| School No. 101 | 5 | 1 | 2 |
| School No. 112 | 3 | 1 | 0 |

# Afro-American Playground Athletic League Swimming Meet

Druid Hill Park Pool—September 3, 1923.

BOYS' EVENTS.

85-LB. CLASS. 35 yards swim—27s., Gurge Tibbs, won; Eugene West, second; Edward West, third.

NOVELTY RACE. Egg and spoon.—41s., Charles Shields won; Leroy Clay, second; Eugene West, third.

100-LB. CLASS. 52 1-2 yards swim—45 3-5s., George Thomas won; George Dixon, second; Charles Tarter, third.

NOVELTY RACE. Tan race—38 1-5s., Charles Tarter won; George Thomas, second; Stafford Talor, third.

120-LB. CLASS. 100 yards—1m. 38 3-5s., Edward Jones, Free Style, won; Clarence Williams, second; Robert Tarter, third.

BACK STROKE. 35 yards—Clarence Williams won; Edward Jones, second; Charles Tarter, third.

UNLIMITED CLASS. 100 yards breast stroke—1m. 38s., Clarence Pendleton won; Charles Wood, second; Powell Shiffey, third.

50 yards crawl—35s., Irving Norris won; Wm. Dersey, second; Edward Jones, third.

300 yards free style—5m. 28 1-5s., Clarence Pendleton won; Irving Norris, second; Wm. Doresey, third.

GIRLS' EVENTS.

JUNIOR CLASS. 25 yards—24 1-3s., Robernitte Male won; Frances Male, second; Marie Young, third.

SENIOR CLASS (Over 14 Years). 50 yards swim—26s., Robernitte Male; Frances Male, second. No others finished.

100 yards swim—2m. 24 1-5s., Frances Male won; Vondelear Male, second; Robernitte Male, third.

E. CLARKE FONTAINE,
District Supervisor of High Schools, State of Maryland.

# DEPARTMENT OF PHYSICAL EDUCATION.
# STATE OF MARYLAND

(1)

The State Board of Education recommends that co-operation with the Playground Athletic League in the conduct of athletic meets and games be continued during the ensuing year along the same lines, with an extension of the physical ability tests.

The same plan will be followed in having each county conduct an athletic meet in the spring with the co-operation of the Playground Athletic League, and at the end of the season have a State-wide Athletic Meet in Baltimore City, Friday, June 8, 1923.

The Playground Athletic League will furnish medals as prizes for the athletic meets for each county, as well as for the State-wide Athletic Meet. They will send score sheets, entry blanks and necessary instructions and forms to the principal of each school.

Each county is to furnish the program and officials, and to send winners of the different athletic events at their county's expense to the Ninth Annual State-wide Meet to be held in Baltimore. The Playground Athletic League will secure entertainment for the boys in the homes of local school boys through co-operation of or at the Young Men's Christian Association.

Boys shall be classified according to their age and weight: *Boys who were 16 years old on or before January 1, 1923, are considered as Seniors; all other boys are Juniors.* This age distinction should be a test of the honesty of the school as well as of the boy.

The Juniors are divided, according to their weight, into four classes—80 pounds and under; 95 pounds and under; 115 pounds and under, and unlimited weight. The latter class is to include boys who are *not yet sixteen years of age,* but who are too heavy to enter the other weight classes. It is unwise for a boy to compete in a higher weight class than his own, but this will be allowed in order that a school may have enough boys to make up a relay team.

Boys will be weighed on the day of the meet in the costume in which they are to compete, and *must not* be overweight.

No boy who has *reached* the age of 21 is eligible to compete. A boy must not represent his school after he becomes a post-graduate student. A boy must have been a *bona fide* scholar from February 1, 1923.

A boy may enter only two events—one running and one field event. He must not be entered in two running or two field events.

The entry blanks will call for the entry of six (6) boys on each relay team, and two teams may be entered in each weight class. Since the relay team teaches more co-operation, this event has double the number of points scored; that is, the winning relay team is awarded ten points and the second team six points, whereas in other events the winner gets only five points and the second place winner three, third two, fourth one. In the State Meet, relays will count 5, 3, 2 and 1. Each winning ball team is awarded 10 points, the runner-up 6 points, and losers in semi-finals 3 points each.

A boy on the day of the meet cannot be transferred from a dash to a relay in order to complete a team. The proper way is to enter six on each relay team.

In case of ties in field events, the rules state that the second best or third best performance decides the winner. If a county, by a tie, should qualify two boys in one event for the State Meet, that county may be credited by the points of only one competitor.

The Playground Athletic League plans to have a medical examination made of the heart of every boy who competes.

The events are as follows:

80-LB. CLASS—

50 yards dash.
Standing broad jump.
Dodge ball throw for distance.
440 yards relay race (4 boys).

95-LB. CLASS—

60 yards dash.
Standing hop, step and jump.
Base ball throw for accuracy.
440 yards relay race (4 boys).

115-LB. CLASS—

70 yards dash.
Running broad jump.
Base ball throw for distance.
660 yards relay race (4 boys).

JUNIOR UNLIMITED CLASS—

80 yards dash.
220 yards dash.
Running high jump.
8-lb. shot put.
660 yards medley relay race (4 boys).

SENIOR CLASS—

100 yards dash.
440 yards run.
880 yards run.
Running broad jump.
Running high jump.
12-lb. shot put.
One-mile relay race (4 boys).

(II)

The same Badge Tests for boys and girls will be given for bronze, silver, and gold badges, and a date bar for those passing the physical ability tests.

(III)

In view of the success of Dodge Ball for boys, county and State championships will be held, limiting the teams to boys who are under 16 years and not over 95 pounds in weight.

(IV)

A separate Speed Ball Tournament will be arranged in each county. Each team shall consist of ten (10) junior boys. A boy may not play on two teams. *The county championship teams will not be sent to Baltimore.*

(V)

Each school should form a Dodge Ball team composed of ten (10) girls unlimited as to age and weight, but *not members of high school classes.* The game is played exactly as the boys' rules state, except that the circle is 35 feet in diameter. *The Girls' Teams will not be sent to Baltimore.*

(VI)

Each high school should have an End Ball team, composed of ten younger girls. *The Girls' Teams will not be sent to Baltimore.*

(VII)

Each high school should have a representative team of Captain Ball, composed of ten girls. This team should be made up of older girls. *The Girls' Teams will not be sent to Baltimore.*

(VIII)

Each high school is urged to have a Volley Ball team, composed of eight girls. The game is devoid of personal contact, but has action and fun, and requires alertness of each girl and team-work of all. The winning volley ball team of each county, when it is sent to take part in the State Championship, is invited to be the guests of the Maryland State Normal School, Towson.

(IX)

A separate Dodge Ball Tournament will be arranged for each county, limited to the one-room rural schools. This team of ten (10) may be mixed, part boys and part girls. The boys must not weigh over 95 pounds. The circle is 35 feet in diameter.

(X)

Certificates of physical ability and date bars for boys and girls are offered to any one who has won a gold badge; special entry blanks must be requested.

Respectfully submitted,

WILLIAM BURDICK, M.D.,
Supervisor of Physical Education.

Approved:

ALBERT S. COOK,
State Superintendent of Schools.

## THE ATHLETIC BADGE TEST FOR BOYS.

The Playground Athletic League of Baltimore has adopted the following standards which every boy ought to be able to attain:

FIRST TEST FOR BRONZE BADGE—

Pull-up (chinning)—4 times.
Standing broad jump—5 ft. 9 in.
60 yards dash—9 seconds.

SECOND TEST FOR SILVER BADGE—

Pull-up (chinning)—6 times.
Standing broad jump—6 ft. 6 in.
100 yards dash—13 2-5 seconds.

THIRD TEST FOR GOLD BADGE—

Pull-up (chinning)—9 times.
Running high jump—4 ft. 4 in.
220 yards dash—28 seconds.

No age or weight limit is fixed; any boy may enter any test at any time the teacher is willing to act as judge, *provided he has passed the preceding test.*

These tests are simple, consist of events which are interesting, and are generally understood. The test requires only simple apparatus and a comparatively small space.

### CONDITIONS OF COMPETITION.

The following general rules shall govern. No boy is permitted to receive more than one badge for any grade in any one year, and must pass them in order—bronze, silver, gold, ability. No boy may receive more than three badges. It is necessary to qualify in all three events in any one class in order to win a badge. There shall be but one trial in the dashes.

### 1. PULL-UP (CHINNING).

A chinning bar in a doorway; a horizontal bar in the gymnasium, an iron pipe, or a limb of a tree parallel to the ground.

Each contestant begins with his hands on the bar. The contestant shall extend himself to his full length before and after each pull-up, and shall also pull up without a kick, snap, jerk or swing to such height as to bring his chin higher than the bar. Lowering himself again until his arms are straight, he repeats the pull-up.

### 2. STANDING BROAD JUMP.

It is best to prepare a jumping pit by digging up a piece of ground about 4 feet by 25 feet, and have imbedded in the ground at one end of the pit a wooden joist 4 inches deep by 8 inches wide, flush with the surface, to serve as a "take-off."

The feet of the competitor may be placed in any position, but shall leave the ground only once in making an attempt to jump. When the feet are lifted from the ground twice, or two springs are made in making the attempt, it shall count as a trial jump without result. A competitor may rock back and forth, lifting the heels and toes alternately from the ground, but may not lift either foot clear off the ground, nor slide either foot along the ground in any direction.

The outer edge of this joist shall be called the scratch line, and the measurement of each jump shall be made at right angles to the nearest break in the ground made by *any* part of the person of the competitor. The jump is as if one were jumping across a branch, run, or stream of water.

### 3. RUNNING HIGH JUMP.

A boy must jump over (clear) a bar or stick—resting on pegs projecting from uprights three inches—4 feet 4 inches from the ground or floor.

### 4. 60, 100 OR 220 YARDS DASH.

Under the direction of a starter each individual competitor takes his position on the starting mark. The starter gives the signal by saying: "On

the mark"; "Get set"; "Go," or shoots a pistol. At the word "Go," the timekeeper starts his watch. As the runner crosses the finish line (60, 100 or 220 yards from the starting line), the timekeeper stops his watch and blows his whistle. Everyone who passes the line *before the whistle starts blowing* wins.

A false start is one where any part of the person of a competitor touches the ground in front of his mark before the starter purposely gives his signal. The third false start shall disqualify the offender. The competitor shall keep his hands behind the mark assigned him.

*This running event will be run the day of the County Meet and judged by its officials.* The other two events shall be certified to by the teacher of the school on blanks which will soon follow.

## THE ATHLETIC BADGE TEST FOR GIRLS.

The Playground Athletic League of Baltimore has adopted the following standards which girls ought to be able to attain:

FIRST TEST FOR BRONZE BADGE—

Balancing—Once in 2 trials.
Leg raising—10 times.
Far-throw basket ball—25 feet.

SECOND TEST FOR SILVER BADGE—

Balancing—Once in 2 trials.
Leg abduction—2 times.
Far-throw basket ball—35 feet.

THIRD TEST FOR GOLD BADGE—

Trunk raising—12 times.
Volley ball service—8 times in 10 trials.
Round-arm basket ball throw—55 feet.

Any girl may try any test at any time the teacher is willing to act as judge. A girl of any age or weight is eligible. The same rules govern contests as in boys' Badge Test.

### 1. BALANCING.

A beam, 2 by 4 inches, 12 feet long, is set so that the 2-inch side is to be walked upon. It need not consequently be over 4 inches high. A. G. Spalding & Bros., Chicopee Falls, Mass., sells a Balance Beam suitable for indoors which formerly sold for $8.00. One can be made for outdoors for $1.00.

*First Test*—A girl should start at center of beam and walk forward to other end; without turning, walk backward to center; turn, walk forward to other end; turn, walk forward to starting point.

*Second Test*—Start at end of beam with hands on hips, and walk to other end with following step—step with right foot, bend left knee so that thigh is at right angle to body, straighten left knee, stretch left leg forward, step forward on left foot. Same right and so on to the end of beam; turn and return with ordinary walking step to center; make quarter turn to right so that shoulders are parallel with beam. Take deep knee bend, rise to position, and jump off forward.

### 2. LEG RAISING.

Use chinning bar when boys are not using it. Each contestant begins with hands on bar. It is best to grasp bar with one or both hands facing one. She shall raise both legs, knees straight, to a right angle (without any more swinging than can be helped), then lower to original hanging position. Repeat continuously ten times.

### 3. LEG ABDUCTION.

Suspend body by hands, raise both legs, knees straight to right angle with body; slowly separate legs, without lowering, to angle of 70 degrees; bring together again and lower. Repeat once.

### 4. TRUNK RAISING.

Contestant lies on back on floor, arms folded across chest. Raise the trunk to sitting position 12 times in succession. The knees must be kept straight and feet not raised from floor, nor held by any weight.

### 5. Volley Ball Service.

*Ball*—Official school ball. *Court*—25 by 12½ feet, with a cord stretched from middle of one long side to middle of other. parallel to the ends, and 7 feet 6 inches above the ground.

Contestant stands with both feet back of end line and serves the ball over the cord into the other court. Contestant must not step across he end line —if she does, it counts as one trial. Serve-ball is tossed up by left hand and batted *overhand with the right* (open) hand. A ball striking on the line is considered "in.' The contestant must serve 8 balls out of 10 consecutive trials. (Regular volley ball on regulation court should be used in high schools.)

### 6. Far-Throw Dodge Ball.

The ball shall be from 14 to 17 ounces in weight. It is thrown from a stand, with feet apart, toes at the line. The throw is from both hands over the head. Swinging the arms with bending of the trunk is an advantage. The toes or heels may be raised, but a jump is not permitted. Touching the ground in front of the line, or stepping over the line before the throw is measured, constitutes a foul. (A foul counts as one trial.) Two trials may be given each contestant. Spalding "O" soccer ball will be the official ball. The ball must land within a lane 10 feet wide, and must strike the ground at least 25 feet from the throwing line for bronze pin, and 35 feet for silver pin.

*This test will be made the day of the County Athletic Meet.*

### 7. Round-Arm Dodge Ball Throw.

The ball is held encircled by hand, wrist and forearm, and will go farthest if the ball moves parallel to the ground and the arm is straight when the ball leaves the fingers. The ball is thrown with the feet as desired, one step being permitted, provided the line is not passed. The ball must land within a lane 10 feet wide, and must strike the ground at least 55 feet from the throwing line to win the gold pin.

*The test will be made the day of the County Athletic Meet.*

### 8. The Physical Ability Test for Boys and Girls.

For all boys and girls who have won the bronze, silver and gold athletic badges, a "Physical Ability" test will be given, where each contestant must attain fifty per cent or more in six of ten ability events. Detailed information regarding these tests may be had upon request to the Playground Athletic League.

(1) FEDERALSBURG HIGH SCHOOL (Eastern Shore and State Champions)—1, Bradley; 2, Closson; 3, Lissick; 4, Dean; 5, Wheatley; 6, Pierce; 7, Hubbert; 8, Noble; 9, Collins; 10, Boudle; 11, Mr. Regan, Coach; 12, Harves; 13, Messenger; 14, Taylor, Capt.; 15, Glime; 16, Lord. (2) GAITHERSBURG HIGH SCHOOL (Western Shore Champions and Runners-up for State Championship)—1, Youngerman; 2, Walker; 3, Griffith; 4, Hargett; 5, Windham; 6, T. W. Troxell, Prin.; 7, Higgins; 8, Butts; 9, Best; 10, Hickerson; 11, R. T. Tolson, Ath. Dir.; 12, Mr. Walker, Coach; 13, Jarrett; 14, Callaghan; 15, Waters, Capt.; 16, Warfield; 17, Ammon.

CHAMPIONS AND RUNNERS-UP IN THE FIFTH ANNUAL STATE-WIDE SOCCER TOURNAMENT, 1923.

# STATE-WIDE ACTIVITIES

## Fifth Annual State-Wide Soccer Tournament of County High Schools, 1922

Ninety-four schools, representing twenty-two counties, competed in the Fifth Annual State-Wide Tournament. The largest previous number was eighty-four schools, representing twenty-one counties.

Teams within the counties competed for a county championship, followed by an elimination tournament of the county winners, so that an Eastern Shore and Western Shore championship was determined. The two surviving teams then played for the state championship.

WINNERS OF COUNTY CHAMPIONSHIPS.

| *County.* | *High School.* | *County.* | *High School.* |
|---|---|---|---|
| Allegany | Barton | Harford | Havre de Grace |
| Anne Arundel | Annapolis | Howard | Clarksville |
| Baltimore | Catonsville | Kent | Rock Hall |
| Calvert | Prince Frederick | Montgomery | Gaithersburg |
| Caroline | Federalsburg | Prince George's | Upper Marlboro |
| Carroll | Westminster | Queen Anne's | Tri-County |
| Cecil | Chesapeake City | Somerset | Crisfield |
| Charles | Hurlock | Talbot | St. Michael's |
| Dorchester | Hurlock | Washington | Hancock |
| Frederick | Brunswick | Wicomico | Salisbury |
| Garrett | Oakland | Worcester | Pocomoke City |

STATE CHAMPIONSHIP.

Federalsburg High School won the Eastern Shore championship and the Gaithersburg High School the Western Shore title, and in the championship game Federalsburg won, 1—0.

Two thirty-minute halves and four overtime periods of ten minutes each were necessary to determine the winner.

# PERCENT PASSING PRELIMINARY AND FINA

## TESTS OF BOYS' ATHLETIC BADGE TESTS 19

BASED ON ENROLLMENT OF OCTOBER 1922 4th. GR. TO IV YR. H.S. INCLUS

| COUNTY | ENROLLMENT | ENTERED | WON | PER CENT (WON / ENTERED) |
|---|---|---|---|---|
| Q.A'S. | 652 | 498 | 118 | 18 / 76 |
| A.A. | 1,440 | 695 | 194 | 14 / 48 |
| TAL. | 728 | 336 | 161 | 22 / 46 |
| CARO. | 1,042 | 451 | 151 | 15 / 45 |
| CHAS. | 452 | 194 | 37 | 8 / 43 |
| MONT. | 1,260 | 497 | 118 | 9 / 40 |
| KENT | 534 | 215 | 72 | 14 / 40 |
| CECIL | 974 | 388 | 140 | 14 / 40 |
| HOW. | 601 | 221 | 94 | 16 / 37 |
| FRED. | 2,815 | 1,004 | 290 | 10 / 36 |
| P.G'S. | 1,818 | 636 | 224 | 12 / 35 |
| DOR. | 1,004 | 304 | 72 | 7 / 30 |
| CAL. | 296 | 85 | 19 | 6 / 29 |
| WIC. | 1,361 | 376 | 109 | 8 / 28 |
| HAR. | 1,318 | 360 | 156 | 12 / 28 |
| WOR. | 900 | 229 | 87 | 10 / 25 |
| CARR. | 1,719 | 423 | 68 | 4 / 25 |
| BALTO | 3,760 | 940 | 283 | 7 / 25 |
| ALLE. | 3,528 | 769 | 260 | 7 / 22 |
| ST. M'S | 528 | 96 | 9 | 1 / 18 |
| SOM. | 930 | 153 | 51 | 5 / 16 |
| WASH | 3,119 | 275 | 143 | 5 / 9 |
| GAR. | 1,311 | 118 | 67 | 5 / 9 |
| TOTAL | 32,090 | 9,263 | 2,923 | 9 / 29 |

* ADDITIONAL P.A.L. IND
MEET ENTRANTS

| | | |
|---|---|---|
| A.A. | 68 | 21 |
| BALTO. | 488 | 101 |
| HOW. | 28 | — |

# ERCENT PASSING PRELIMINARY AND FINAL 'ESTS OF GIRLS' ATHLETIC BADGE TESTS 1923

SED ON ENROLLMENT OF OCTOBER 1922 4th. GRADE TO IVYR. H.S. INCLUSIVE

| OUNTY | ENROLL-MENT | ENTER-ED | WON | PER CENT (WON / ENTERED) |
|---|---|---|---|---|
| .A'S. | 758 | 620 | 227 | 29 / 79 |
| ARO. | 1,070 | 780 | 355 | 36 / 78 |
| ENT | 620 | 466 | 134 | 22 / 75 |
| AL. | 718 | 470 | 179 | 25 / 66 |
| ECIL | 1,055 | 630 | 252 | 24 / 60 |
| HAS. | 474 | 238 | 123 | 26 / 50 |
| RED. | 2,846 | 1,312 | 589 | 21 / 46 |
| .G'S. | 1,969 | 866 | 369 | 19 / 44 |
| ALTO. | 3,777 | 1,644 | 668 | 18 / 44 |
| IOW. | 691 | 283 | 168 | 24 / 41 |
| A.A. | 1,503 | 617 | 326 | 22 / 41 |
| IONT. | 1,638 | 676 | 272 | 17 / 41 |
| VIC. | 1,201 | 452 | 255 | 21 / 38 |
| AL. | 333 | 119 | 60 | 18 / 36 |
| IAR. | 1,336 | 395 | 159 | 12 / 30 |
| ST. M'S. | 523 | 152 | 69 | 13 / 29 |
| OM. | 989 | 280 | 105 | 10 / 28 |
| WOR. | 1,075 | 276 | 128 | 12 / 26 |
| ALLE. | 3,941 | 968 | 421 | 11 / 25 |
| OR. | 2,067 | 491 | 240 | 12 / 24 |
| WASH. | 3,140 | 435 | 215 | 7 / 14 |
| CARR. | 1,791 | 585 | 204 | 4 / 11 |
| GAR. | 1,411 | 141 | 53 | 4 / 10 |
| TOTAL | 34,936 | 12,896 | 5,571 | 16 / 37 |

# Playground Athletic League

## State-Wide Athletics for County High School Girls

## Number of Teams Participating in Games Tournament, 1923

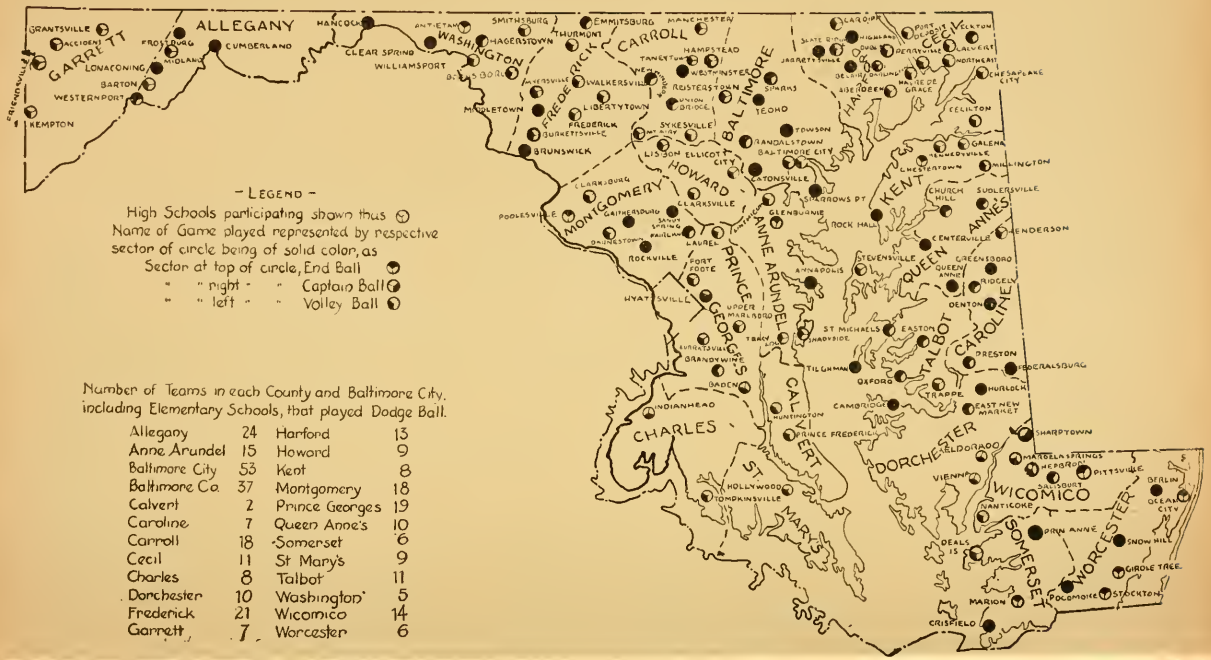
GARRETT
ALLEGANY
WASHINGTON
FREDERICK
CARROLL
BALTIMORE
HARFORD
CECIL
KENT
ANNE ARUNDEL
QUEEN ANNE'S
TALBOT
CAROLINE
DORCHESTER
WICOMICO
WORCESTER
SOMERSET
HOWARD
MONTGOMERY
PRINCE GEORGES
CALVERT
ST MARY'S
CHARLES
GRANTSVILLE
ACCIDENT
FRIENDSVILLE
LONACONING
BARTON
WESTERNPORT
KEMPTON
FROSTBURG
MIDLAND
CUMBERLAND
HANCOCK
CLEAR SPRING
WILLIAMSPORT
ANTIETAM
SMITHSBURG
HAGERSTOWN
EMMITSBURG
THURMONT
MANCHESTER
HAMPSTEAD
TANEYTOWN
WESTMINSTER
WALKERSVILLE
LIBERTYTOWN
FREDERICK
MIDDLETOWN
BRUNSWICK
ROSTEE'S TOWN
SPARKS
UNION BRIDGE
TEOND
SYKESVILLE
TOWSON
RANDALSTOWN
BALTIMORE CITY
ELLICOTT CITY
CATONSVILLE
GLENBURNIE
ANNAPOLIS
CLARKSVILLE
GAITHERSBURG
SILVER SPRING
LAUREL
ROCKVILLE
PORT TOBACCO
HYATTSVILLE
UPPER MARLBORO
BRANDYWINE
INDIANHEAD
HOLLYWOOD
TOMPKINSVILLE
PRINCE FREDERICK
HUNTINGTON
CAMBRIDGE
OXFORD
TILGHMAN
ST MICHAELS
EASTON
TRAPPE
HURLOCK
EAST NEW MARKET
CENTERVILLE
STEVENSVILLE
GREENSBORO
QUEEN ANNE
RIDGELY
DENTON
ROCK HALL
CHURCH HILL
SUDLERSVILLE
HENDERSON
CHESTERTOWN
GALENA
WILLINGTON
CECILTON
CHESAPEAKE CITY
NORTHEAST
ELKTON
CHARLESTOWN
PERRYVILLE
HAVRE DE GRACE
ABERDEEN
JARRETTSVILLE
BEL AIR
CARDIFF
PORT DEPOSIT
CRISFIELD
MARION
POCOMOKE
STOCKTON
GIRDLE TREE
SNOW HILL
OCEAN CITY
BERLIN
PITTSVILLE
SALISBURY
PINN ANNE
DEALS IS
VANTICOKE
VIENNA
FIELDSBORO
MARDELA SPRINGS
HURLOCK
SHARPTOWN
FEDERALSBURG
PRESTON
DENTON
LEWES
REHOBOTH
BRIDGEVILLE
GEORGETOWN
MILFORD
DOVER
SMYRNA
CLAYTON
FRANKFORD
SELBYVILLE
OCEAN CITY
BERLIN
PITTSVILLE
SALISBURY
WICOMICO
WORCESTER
SOMERSET
CRISFIELD
MARION
POCOMOKE
STOCKTON
GIRDLE TREE
SNOW HILL
OCEAN CITY
BERLIN
PINN ANNE
DEALS IS
VANTICOKE
VIENNA
FIELDSBORO
MARDELA SPRINGS
HURLOCK
SHARPTOWN
FEDERALSBURG
PRESTON
DENTON
RIDGELY
QUEEN ANNE
GREENSBORO
STEVENSVILLE
CENTERVILLE
HENDERSON
SUDLERSVILLE
CHURCH HILL
ROCK HALL
WILLINGTON
GALENA
CHESTERTOWN
LEWES
REHOBOTH
NORTHEAST
CHESAPEAKE CITY
CECILTON
ELKTON
CHARLESTOWN
PERRYVILLE
HAVRE DE GRACE
ABERDEEN
JARRETTSVILLE
BEL AIR
CARDIFF
PORT DEPOSIT

# Playground Athletic League

## State-Wide Soccer Tournament for County High Schools ~ 1918-1919-1920-1921-1922

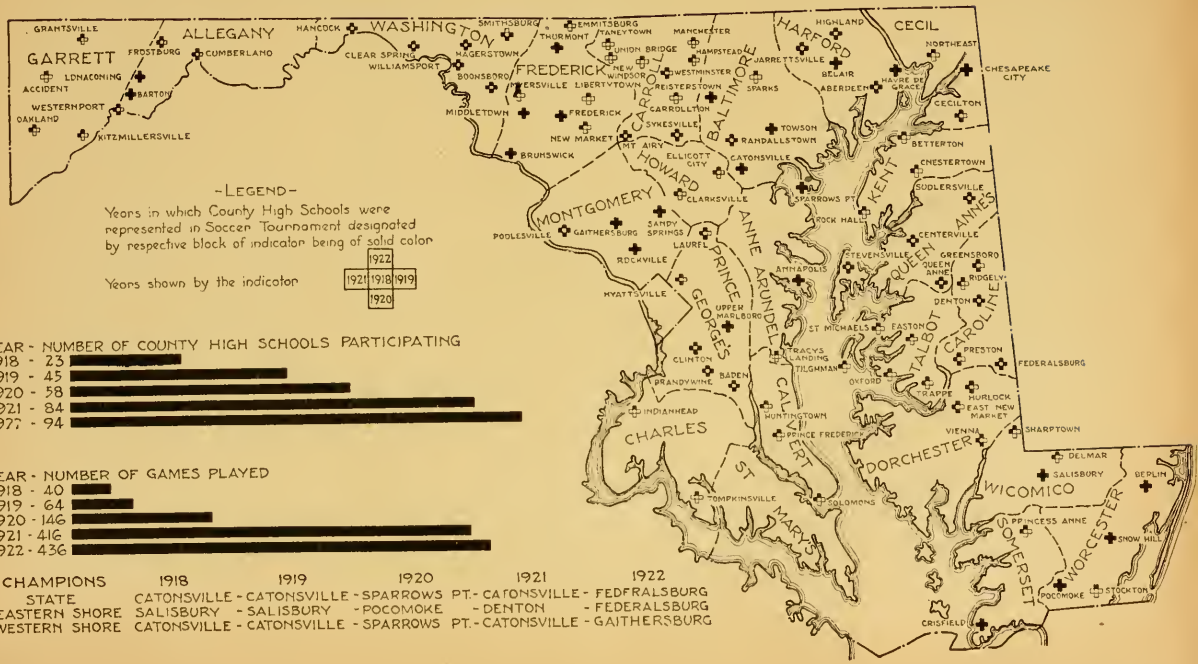


-Legend-

Years in which County High Schools were represented in Soccer Tournament designated by respective block of indicator being of solid color

Years shown by the indicator 1922 1921 1918 1919 1920







| CHAMPIONS | 1918 | 1919 | 1920 | 1921 | 1922 |
|---|---|---|---|---|---|
| STATE | CATONSVILLE - | CATONSVILLE - | SPARROWS PT.- | CATONSVILLE - | FEDERALSBURG |
| EASTERN SHORE | SALISBURY | - SALISBURY | - POCOMOKE | - DENTON | - FEDERALSBURG |
| WESTERN SHORE | CATONSVILLE - | CATONSVILLE - | SPARROWS PT.- | CATONSVILLE - | GAITHERSBURG |

# Playground Athletic League

## STATE-WIDE ATHLETICS - BOYS AND GIRLS
## COLORED SCHOOLS - 1923

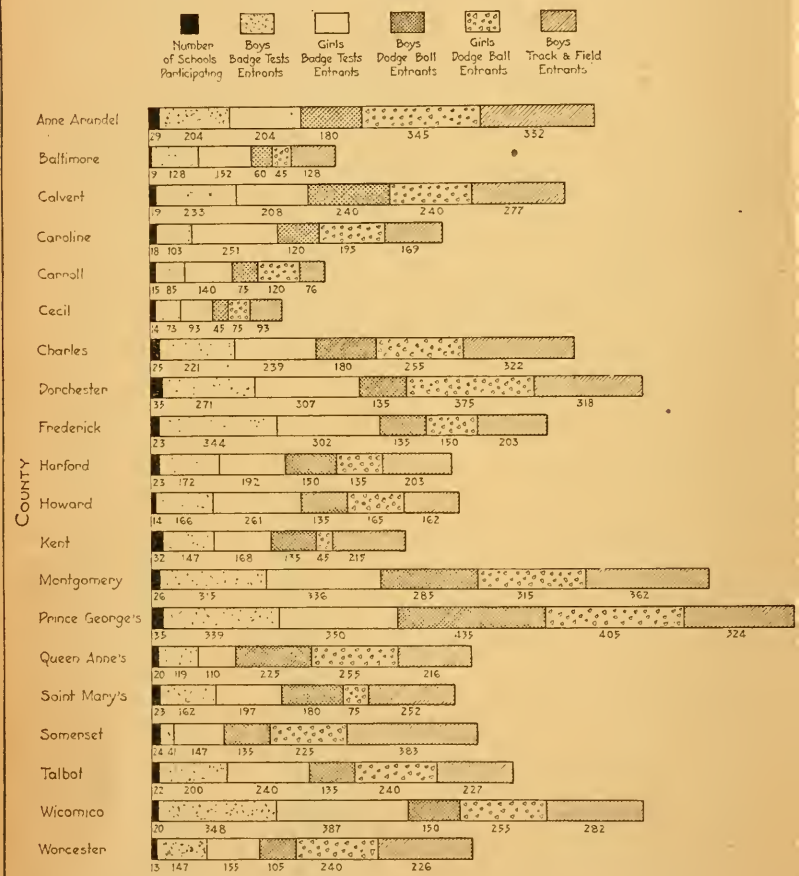

# State-Wide and County Public Schools Athletic Meets

## Maryland State Ninth Annual Track and Field Championships

Held at Homewood, Baltimore, Md., June 8, 1923.

| | Pts. | | Pts. | | Pts. |
|---|---|---|---|---|---|
| Allegany | 66 | Anne Arundel | 15½ | Howard | 3 |
| Baltimore County | 39 | Prince George's | 15 | St. Mary's | 3 |
| Queen Anne's | 28 | Charles | 10 | Somerset | 3 |
| Baltimore City | 24 | Cecil | 6 | Wicomico | 3 |
| Caroline | 22 | Kent | 5 | Frederick | 2 |
| Talbot | 18 | Worcester | 4 | Montgomery | 1½ |
| Harford | 16 | Carroll | 3 | Washington | 1 |

JUNIOR 80-LB. CLASS. 50 yards dash—6 2-10s., C. Thomas, Anne Arundel, won; R Stewart, Queen Anne's, second; D. Gantz, Washington, third; E. Williamson, Prince George's, fourth. Standing broad jump—7ft. 4 3-4in., E. Bradley, Allegany, won; Pl. Chandler, Baltimore City, second; C. Thomas, Anne Arundel, third; J. Shafer, Prince George's, fourth. Dodge ball throw—93ft. 5in., R. Stewart, Queen Anne's, won; R. Johnson, Caroline, second; H. Calloway, Wicomico, third; W. Bowles, Montgomery, fourth. 440 yards relay—67 1-10s., Baltimore County (F. Sanders, M. Nelker, W. Neuman and C. Dellon), won; Allegany, second; Anne Arundel, third; Baltimore City, fourth.

JUNIOR 95-LB. CLASS. 60 yards dash—7 1-10s., E. Montwell, Allegany, won; A. Blades, Carroll, second; J. G. Briscoe, Queen Anne's, third; Armacost, Baltimore County, fourth. Standing hop, step and jump—24ft. 5in., S. Lord, Caroline, won; R. Kothcamp, Talbot, second; J. Marvel, Queen Anne's, third; J. Trader, Anne Arundel, fourth. Base ball throw—282ft., R. McIntyre, Allegany, won; H. Churchman, Cecil, second; G. R. Myers, Baltimore County, third; R. Skinner, Queen Anne's, fourth. 440 yards relay—64 4-10s., Allegany (C. Barnes, Deatelhauser, Hamilton, C. Hunt), won; Baltimore County, second; Anne Arundel, third; Caroline, fourth.

JUNIOR 115-LB. CLASS. 70 yards dash—7 4-10s., H. Delson, Baltimore City, won; J. Elgenfritz, Baltimore County, second; C. Roe, Queen Anne's County, third; McLaughlin, Washington, fourth. Running broad jump—18ft. 10 3-4in., J. McCarty, Allegany, won; A. Sewold, Baltimore County, second; T. Quillin, Worcester, third; J. Thieret, Carroll, fourth. Base ball throw for accuracy—9 points, C. Groves, Prince George's, won; E. Quinn, Cecil, second; J. Handcock, Worcester, third; P. Wilkinson, Wicomico, fourth. 660 yards relay—1m. 17 3-10s., Baltimore City (A. Blacker, H. Smeyne, O. W. Zenitz, W. Harvey), won; Baltimore County, second; Allegany, third; Washington, fourth.

JUNIOR UNLIMITED CLASS. 80 yards dash—8 3-10s., E. Phillips, Baltimore County, won; D. Crouse, Caroline, second; E. Parker, Baltimore City, third; Dudley, Washington, fourth. 220 yards dash—28s., J. Fox, Queen Anne's, won; C. K. Merryman, Harford, second; H. Matthews, Kent, third; Sisk, Talbot, fourth. Running high jump—5ft. 8in., J. Fox, Queen Anne's, won; H. Matthews, Kent, second; H. Fooks, Caroline, third; J. DeRau, Harford, and J. Abbott, Montgomery, fourth. 8-lb. shot put—56ft. 6in., F. Morris, Caroline, won; E. Schramm, Allegany, second; E. Saulsby, Talbot, third; C. Archer, Harford, fourth. 660 yards medley relay—1m. 17 4-10s., Allegany (Alderton, W. Anderson, E. Pritchard, H. Hitzel), won; Baltimore City, second; Caroline, third; Talbot, fourth.

SENIOR UNLIMITED CLASS. 100 yards dash—10s., R. Fox, Baltimore County, won; Marley, Allegany, second; C. Bull, Harford, third; Slaughter, Talbot, fourth. 440 yards run—66 3-10s., R. Corkran, Talbot, won; N. Sexton, Baltimore County, second; C. Broadrup, Frederick, third; Gissner, Anne Arundel, fourth. 880 yards run—2m. 11 3-10s., R. Gwinn, Baltimore City, won; M. Hill, Washington, second; C. Wilson, Prince George's, third; Armstrong, Anne Arundel, fourth. Running broad jump—20ft. 9 3-4in., C. Comer, Allegany, won; N. Sterling, Somerset, second; C. Hart, Talbot, third; W. Nigh, Washington, fourth. Running high jump—5ft. 8in., J. Laporte, Allegany, won; W. Meinster, Talbot, second; W. Williams, Anne Arundel, and R. Charshee, tie for third; F. Chase, Prince George's, fourth. 12-lb. shot put—41ft. 10in., A. French, Washington, won; T. Marshall, Allegany, second; D. Price,

Harford, third; J. Berger, Baltimore County, fourth. One-mile relay—3m. 47s., Baltimore County (H. Suchting, C. Hahn, E. Parker, J. Osborne), won; Harford, second; Allegany, third; Washington, fourth.

GIRLS' VOLLEY BALL TOURNAMENT—Caroline d. Baltimore City, 18—4; Wicomico d. Washington, 20—6; Allegany d. Garrett by default; Talbot d. Harford, 21—4; Somerset d. St. Mary's by default; Prince George's d. Dorchester by default; Baltimore County d. Anne Arundel, 27—4; Montgomery d. Charles, 37—0; Frederick d. Kent, 19—7; Queen Anne's d. Calvert, 19—6; Caroline d. Wicomico, 13—11; Allegany d. Talbot, 12—7; Prince George's d. Somerset, 13—12; Baltimore County d. Montgomery, 17—8; Howard d. Worcester, 16—12; Cecil d. Carroll, 21—13; Queen Anne's d. Frederick, 19—14; Allegany d. Caroline, 18—7; Prince George's d. Baltimore County, 15—12; Allegany d. Prince George's, 20—3. Winners: Annie Lauder, Helen Danahey, Margaret Conner, Maryl Smith, Marie Boyd, Mildred Clark, Nellie Boettcher, Josephine Waddell.

BOYS' DODGE BALL TOURNAMENT—Baltimore County d. Cecil, 16—9; Howard d. Wicomico, 11—10; Washington d. Carroll, 13—12; Frederick d. Kent, 7—6; Worcester d. Prince George's, 9—7; Charles d. Allegany, 12—11; Talbot d. Baltimore City, 15—14; Anne Arundel d. Queen Anne's, 19—6; Harford d. Caroline, 13—12; Montgomery won by default, 10—0; Baltimore County d. Howard, 18—10; Washington d. Frederick, 14—7; Charles d. Worcester, 10—9; Anne Arundel d. Talbot, 15—3; Harford d. Montgomery, 16—14; Washington d. Baltimore County, 12—9; Charles d. Anne Arundel, 4—4 (won on time); Washington d. Harford, 14—10; Charles d. St. Mary's, 17—9; Charles d. Washington, 13—8. Winning team: H. A. Swann, E. Hayden, M. Hayden, J. W. Thompson, H. F. Hayden, G. Jameson, J. A. Thompson, R. W. Nalley, F. X. Thompson.

## RECORDS—STATE TRACK AND FIELD CHAMPIONSHIPS.

### JUNIOR 80-LB. CLASS.

50 yards dash—6 1-5s.....A. Blades, Caroline, June 9, 1922
C. Thomas, Anne Arundel, June 8, 1923
Standing broad jump—7ft. 10 1-2in.....J. Marvel, Queen Anne's, June 9, 1922
L. Mang, Anne Arundel, June 9, 1922
Dodge ball throw—93ft. 5in .....R. Stewart, Queen Anne's, June 8, 1923
440 yards relay—56 3-5s., Baltimore County (E. N. Donaldson Jr., K. Reiblich, G. Veale, J. C. Zobrist).....June 6, 1919
Baltimore City (A. Hiss, A. Shapiro, W. Townsend, J. Zander, June 6, 1919

### JUNIOR 95-LB. CLASS.

60 yards dash—7s.....J. Shaffner Orth, Baltimore City, June 6, 1919
Standing hop, step and jump—24ft. 5in.....E. Mead, Anne Arundel, June 9, 1922
S. Lord, Caroline, June 8, 1923
Baseball throw—282ft.....F. McIntire, Allegany, June 8, 1923
440 yards relay—53s., Baltimore City (A. Hiss, N. Robinson, J. Salfner, J. Zander) .....June 11, 1920

### JUNIOR 115-LB. CLASS.

70 yards dash—7 2-5s.....H. Delson, Baltimore City, June 8, 1923
Running broad jump—20ft. 7 1-4in.....W. Nigh, Washington, June 10, 1921
Baseball throw—9 points.....C. Groves, Prince George's, June 8, 1923
660 yards relay—1m. 15 4-5s., Baltimore City (M. Blacker, H. Delson, G. Henneman, H. Mann) .....June 9, 1922

### JUNIOR UNLIMITED CLASS.

80 yards dash—8 1-5s.....E. Phillips, Baltimore County, June 8, 1923
220 yards dash—23s.....J. Fox, Queen Anne's, June 8, 1923
Running high jump—5ft. 10 3-4in.....B. Proctor Jr., Caroline, July 7, 1918
8-lb. shot put—56ft. 6in.....F. Norris, Caroline, June 8, 1923
660 yards medley relay—1m. 17 2-5s., Allegany (Alderton, W. Anderson, E. Pritchard, H. Hitzel) .....June 8, 1923

### SENIOR UNLIMITED CLASS.

100 yards dash—10s.....W. Barall, Baltimore County, June 8, 1917
J. Fox, Baltimore County, June 9, 1923
440 yards dash—53s.....B. Smith, Baltimore City, June 9, 1916
880 yards run—2m. 6 2-5s.....D. Johnson, Baltimore County, June 9, 1922
Running broad jump—21ft. 8 1-2in.....W. Barall, Baltimore County, June 8, 1917
Running high jump—5ft. 9 1-4in.....J. McDonald, Allegany, June 10, 1921
12-lb. shot put—43ft. 1-2in.....E. Barger, Baltimore City, June 9, 1922
One mile relay—3m. 36 4-5s., Baltimore City (J. Gilllece, R. S. Whiteford, E. Zelinski, W. K. Whiteford).....June 10, 1921

# Allegany County Ninth Annual Track and Field Championships

Held at Cumberland, Md., June 1, 1923.

| | Pts. | | Pts. | | Pts. |
|---|---|---|---|---|---|
| Cumberland | 123½ | Midland | 13½ | Normal | 8 |
| Lonaconing | 122 | Lord | 10 | Flintstone | 2 |
| Frostburg-Beall | 71½ | Penna. Avenue | 9½ | Dingle | 1 |
| Barton | 31 | Detmold | 5 | Mount Savage | 1 |
| Westernport | 27½ | Luke | 3 | Hill Street | 1 |
| Junior High, Cumb'd. | 21 | | | | |

JUNIOR 80-LB. CLASS. 50 yards dash—6 4-10s., J. Marshall, Detmold, won; W. Roberson, Westernport, second; I. Lewis, Frostburg, third; G. Wright, Hill Street, fourth. Standing broad jump—7ft. 4in., E. Bradley, Barton, won; P. Walker, Cumberland, second; R. Graham, Barton, third; W. Kennifer, Dingle, fourth. Dodge ball throw—76ft. 2in., L. Morton, Lonaconing, won; W. Gainer, Pennsylvania Avenue, second; L. Rice, Cumberland, third; E. Miller, Lonaconing, fourth. 440 yards relay—57 3-10s., Lonaconing (W. Grindle, L. Henry, W. Kelly, W. McKenzie), won; Frostburg, second; Cumberland Junior High, third; Cumberland High, fourth.

JUNIOR 95-LB. CLASS. 60 yards dash—7 2-10s., E. Montwill, Cumberland, won; R. Skiles, Cumberland, second; H. Gershon, Frostburg, third; T. Barron, Cumberland Junior High, fourth. Standing hop, step and jump—22ft. 2in., W. Barclay, Lonaconing, won; J. Hamilton, Cumberland, second; C. Barnes, Cumberland, third; R. Skiles, Cumberland, fourth. Base ball throw—228ft. 2in., R. McIntyre, Lonaconing, won; R. Richardson, Frostburg, second; J. Morton, Frostburg, third; H. Dickey, Cumberland Junior High, fourth. 440 yards relay—55 2-10s., Cumberland High (C. Barnes, J. Deatelhauser, J. Hamilton, C. Hunt), won; Lonaconing, second; Frostburg, third; Lonaconing "B," fourth.

JUNIOR 115-LB. CLASS—70 yards dash—8 4-10s., J. Wilkinson, Cumberland, won; R. Berry, Midland, second; M. Rogers, Frostburg, third; R. Jones, Frostburg, fourth. Running broad jump—17ft. 7in., J. McCarty, Barton, won; R. Woods, Cumberland, second; J. O'Rourke, Midland, third; K. Owens, Frostburg, fourth. Base ball throw—3 points, J. Winn, Lonaconing, won; J. Turnbull, Frostburg, second; H. Crosser, Lonaconing, third. 660 yards relay—1m. 26 5-10s., Cumberland High (S. Miller, H. Radcliffe, B. Sack, R. Woods), won; Lonaconing, second; Midland, third; Westernport, fourth.

JUNIOR UNLIMITED CLASS—80 yards dash—9s., J. Schaidt, Cumberland, won; C. Bowman, Westernport, second; G. Cuthbertson, Lonaconing, third; M. Fram, Cumberland, fourth. 220 yards dash—27s., L. McIntyre, Westernport, won; F. Shafferman, Pennsylvania Ave., second; B. Yonker, Flintstone, third; V. Diehl, Mt. Savage, fourth. Running high jump—4ft. 10in., H. Hetzel, Cumberland, won; L. McIntyre, Westernport, second; W. Emerick, Cumberland, third; D. Kroll, Lonaconing, fourth. 8-lb. shot put—47ft. 7in., E. Schramm, Barton, won; W. Anderson, Cumberland, second; J. Keister, Frostburg, third; K. Jones, Lonaconing, fourth. 660 yards medley race—1m. 20 2-10s., Cumberland (H. Alderton, W. Anderson, H. Hetzel, E. Pritchard), won; Lonaconing, second; Frostburg, third; Westernport, fourth.

SENIOR UNLIMITED CLASS. 100 yards dash—10 1-10s., W. Marley, Lonaconing, won; J. Cowden, Cumberland, second; A. Sidaway, Cumberland, third; J. Laporta, Frostburg, fourth. 440 yards run—59 3-10s., J. McPartland, Lonaconing, won; H. Laslo, Frostburg, second; W. O'Rourke, Lonaconing, third; P. Nixon, Cumberland, fourth. 880 yards run—2m. 22 7-10s., C. Lintz, Lonaconing, won; C. Bond, Frostburg, second; D. Grove, Cumberland, third; E. McPartland, Lonaconing, fourth. Running broad jump—19ft. 4in., C. Comer, Frostburg, won; E. Wolf, Cumberland, second; W. Knippenberg, Lonaconing, third; B. Cowden, Cumberland, fourth. Running high jump—5ft. 6in., J. Laporta, Frostburg, won; P. Nixon, Cumberland, second; F. Guy, Westernport, third; D. Steele, Lonaconing, fourth. 12-lb. shot put—39ft. 5in., T. Marshall, Cumberland, won; C. Kiffner, Cumberland, second; T. Chappell, Barton, third; H. Neff, Lonaconing, fourth. One mile relay—3m. 52 2-10s., Cumberland (L. Batle, B. Cowden, H. Hardy, E. Wolfe), won; Frostburg, second; Lonaconing, third; Cumberland "B," fourth.

BOYS' DODGE BALL TOURNAMENT—Westside d. Center Street, 18—15; Lonaconing d. Frostburg, 13—12; Barton d. Cumberland, 6—3; N. Training d. Westernport, 12—7; Luke d. Johnson Heights, 10—6; Zihlman d. Mt. Savage, 9—7; Linderville d. Hill Street, 19—13; West Side d. Ellerslie, 16—10; Barton d. Lonaconing, 28—26; Luke d. Normal Training, 14—13; Lord d. Virginia Ave., 15—14; Cumberland Junior High d. Pennsylvania Ave., 16—13; Maryland Ave. d. Detmold, 13—11; Linderville d.

Zihlman, 16—12; Barton d. West Side, 8—4; Luke d. Lord, 16—15; Cumberland Junior High d. Pennsylvania Ave., 10—3; Barton d. Linderville, 7—6; Cumberland d. Luke, 8—7; Cumberland Junior High d. Barton, 10—8. Winning team: Charles Beamer, Wilson Cook, Joseph Feldstein, Robert Leasure, Raymond Robinette, William Robinette, Lawrence Shaffer Jr., David Sigel, Alvin Stein, Morris Wolfe.

SPEED BALL TOURNAMENT—Lonaconing d. Frostburg, 6—2; Barton d. Cumberland, 7—6; Lonaconing d. Westernport, 9—6; Barton d. Pennsylvania Ave., 7—2; Barton d. Lonaconing, 4—2 (Barton disqualified). Winning team: M. Glynn, J. Donehy, H. Rowan, D. Kroll, H. Crosser, K. Jones, C. Ralston, G. Cuthbertson, T. Neff, J. McCabe.

GIRLS' DODGE BALL TOURNAMENT—Lonaconing d. Normal Training, 12—8; Johnson Heights d. Maryland Avenue, 11—6; Ellerslie d. Detmold, 14—9; Lonaconing d. Westernport, 11—10; West Side d. LaVale, 10—9; Barton d. Cumberland Junior High, 12—11; Zihlman d. Center Street, 16—5; Lord d. Pennsylvania Ave., 10—9; Ocean d. Virginia Ave., 15—10; Normal Training d. Johnson Heights, 9—7; Lonaconing d. Ellerslie, 13—6; Barton d. West Side, 13—11; Midland d. Linderville, 18—10; Humbird Street d. Hill St., 15—12; Lord d. Zihlman, 16—10; Normal Training d. Ocean, 11—10; Lonaconing d. Barton, 7—6; Midland d. Humbird Street, 16—14; Lord d. Normal Training, 13—6; Lonaconing d. Midland, 11—7; Lord d. Lonaconing, 25—23. Winning team: Elizabeth Bugosh, Anna Leptic, Virginia McKenzie, Ethel Miller, Helen Neider, Elizabeth Sagal, Edith Telford, Mary Winner, Trellis Winner, Helen Zavodny.

GIRLS' END BALL TOURNAMENT—Cumberland d. Lonaconing, 22—20; Frostburg d. Westernport, 28—4; Cumberland d. Frostburg, 27—10. Winning team: Evelyn Claybrook, Beulah Davey, Roberta Dickey, Dorothy Donty, Dorothy Elliott, Frances Lookenott, Fannie Milholland, Elsie Norris, Maryl Workneister, Tille Yankelentz.

GIRLS' VOLLEY BALL TOURNAMENT—Barton d. Midland, 36—5; Lonaconing d. Frostburg, 20—6; Barton d. Westernport, 12—10; Lonaconing d. Cumberland, 14—6; Lonaconing d. Barton, 36—2. Winning team: Nellie Boettcher, Marie Boyd, Mildred Clark, Margaret Connor, Helen Danahey, Annie Lander, Mary E. Smith, Josephine Waddell.

CAPTAIN BALL TOURNAMENT—Frostburg d. Cumberland, 23—11; Lonaconing d. Frostburg, 16—10. Winning team: Margaret Cutter, Leah Durst, Maryl Edwards, Caroline Hadley, Bessie Lemmart, Alice McCormick, Margaret Manley, Gladys Morris, Elsie Plaskem, Marie Richmond.

## RECORDS—ALLEGANY COUNTY.

### JUNIOR 80-LB. CLASS.

50 yards dash—6 2-5s.....J. Marshall, Detmold, June 1, 1923
Standing broad jump—7ft. 8in.....N. Speir, Beall, May 16, 1916
Dodge ball throw—87ft. 7in.....W. McKenzie, Lonaconing, June 2, 1922
440 yards relay—57 3-10s., Lonaconing (W. Grindle, L. Henry, W. Kelly, W. McKenzie) .....June 1, 1923

### JUNIOR 95-LB. CLASS.

60 yards dash—7 1-5s.....J. Linn, Union Street, May 10, 1918
Montwill, Cumberland, June 1, 1923
Standing hop, step and jump—22ft. 11in.....A. Emerson, Lonaconing, June 2, 1923
Base ball throw—260ft. 7in.....J. Bruce, Allegany Co. H., May 10, 1918
440 yards relay—55 1-5s., Cumberland (C. Barnes, J. Deatelhauser, J. Hamilton, C. Hunt) .....June 1, 1923

### JUNIOR 115-LB. CLASS.

70 yards dash—8 2-5s.....A. Sidaway, Pennsylvania Ave., June 2, 1922
J. Wilkinson, Cumberland, June 1, 1923
Running broad jump—18ft. 7in.....R. Watts, Beall High, June 3, 1921
Base ball throw—3 points.....J. Winn, Lonaconing, June 1, 1923
660 yards relay—1m. 26 1-5s., Cumberland High (S. Miller, H. Radcliffe, B. Sack, R. Woods) .....June 1, 1923

### JUNIOR UNLIMITED CLASS.

80 yards dash—8s.....H. Bennett, Pennsylvania Ave., June 2, 1922
220 yards dash—27s.....H. Hardy, Allegany Co. High, June 3, 1921
L. McIntyre, Westernport, June 1, 1923
Running high jump—5ft. 4 3-4in.....W. Turner, Cumberland High, June 3, 1922
8-lb. shot put—47ft. 7in.....E. Schramm, Barton, June 1, 1923

SENIOR UNLIMITED CLASS.

100 yards dash—10 1-10s.....W. Marley, Lonaconing, June 1, 1923
440 yards run—58s.....G. Taylor, Beall, June 3, 1921
880 yards run—2m. 14 1-5s.....G. Vogtman, Frostburg, June 2, 1922
Running broad jump—20ft. 7in.....N. Speir, Beall, June 4, 1920
Running high jump—5ft. 6in.....J. LaPorta, Frostburg, June 1, 1923
12-lb. shot put—39ft. 5in.....T. Marshall, Cumberland, June 1, 1923
One mile relay—3m. 52 1-5s., Cumberland (L. Batie, B. Cowden, H. Hardy, E. Wolfe) .....June 1, 1923

## Anne Arundel County Eighth Annual Track and Field Championships

Held at Annapolis, May 18, 1923.

| | Pts. | | Pts. | | Pts. |
|---|---|---|---|---|---|
| Annapolis H.S. | 163 | Eastport | 16 | Boone | 9 |
| Annapolis Grammar | 121 | Glen Burnie | 16 | Odenton | 5 |
| Tracey's High School | 23 | Shady Side | 16 | Hanover | 3 |
| Linthicum | 22 | Arnold | 11 | Harrisville | 2 |
| Millersville | 17 | Germantown | 10 | Harmon | 1 |

JUNIOR 80-LB. CLASS. 50 yards dash—6 4-5s., C. Thomas, Annapolis Grammar, won; E. Moss, Annapolis High, second; N. Samuels, Boone, third; Arnold, fourth. Standing broad jump—7ft. 5 1-2in., C. Thomas, Annapolis Grammar, won; N. Samuels, Boone, second; A. Tomaino, Annapolis Grammar, third; L. Root, Annapolis High, fonrth. Dodge ball throw—75ft. 7 in., Morgan Bandel, Linthicum, won; Edward Moss, Annapolis High, second; Alton Sadler, Annapolis Grammar, third; O. Russell, Annapolis Grammar, fourth. 440 yards relay—61 1-5s., Annapolis Grammar (W. Simmons, W. Ciccarone, A. Sadler, O. Russell), won; Annapolis Grammar, second; Eastport, third; Linthicum, fourth.

JUNIOR 95-LB. CLASS. 60 yards dash—8s., J. Trader, Arnold, won; C. Cain, Odenton, second; P. Fielding, Hanover, third; L. Morris, Hanover, fourth. Standing hop, step and jump—31ft. 2 1-2in., J. Trader, Arnold, won; H. Cobbe, Annapolis High, second; G. Holstead, Linthicum, third; Shoals, Annapolis Grammar, fourth. Base ball throw—225ft., D. Meyers, Annapolis Grammar, won; Sadler, Annapolis Grammar, second; G. Townsend, Davidsonville, third; Pichler, Boone, fourth. 440 yards relay—53 2-5s., Annapolis Grammar, won; Linthicum, second; Germantown, third, Millersville, fourth.

JUNIOR 115-LB. CLASS. 70 yards dash—8 3-4s., L. Mang, Annapolis Grammar, won; F. Restarino, Annapolis Grammar, second; E. Cassady, Glen Burnie, third; L. Crandell, Shady Side, fourth. Running broad jump—16ft. 2in., F. Restarino, Annapolis Grammar, won; S. Mang, Annapolis Grammar, second; E. Cassidy, Glen Burnie, third; W. Datin, Annapolis Grammar, fourth. Base ball throw—5 points, F. Segilkin, Annapolis Grammar, won; Avery, Shady Side, second; J. Bran, Annapolis Grammar, third; B. Sarles, Annapolis Grammar, fourth. 660 yards relay—1m. 26 1-2in., Annapolis High (Fowler, Rawlings, Snyder, Callahan), won; Annapolis Grammar, second; Annapolis Grammar, third; Linthicum, fourth.

JUNIOR UNLIMITED CLASS. 80 yards dash—10m. 1-5s., L. Ehle, Annapolis High, won; W. Keehler, Boone, second; Annapolis Grammar, third; Harmon, fourth. 220 yards dash—28 3-5s., R. Clapp, Annapolis High, won; Eastport, second; W. Phelps, Odenton, third; A. Pastarnokas, Linthicum, fourth. Running high jump—4ft. 11in., P. Riley, Annapolis High, won; J. Wilson, Tracey's High, second. 8-lb. shot put—36ft. 4 1-2in., W. McNew, Annapolis Grammar, won; O. Stallings, Annapolis High, second; D. Wiggins, Annapolis High, third; C. Simmons, Annapolis Grammar, fourth. 660 yards medlay relay—1m. 23 2-5s., Annapolis Grammar, won; Annapolis High, second; Tracey's High, third.

SENIOR UNLIMITED CLASS. 100 yards dash—11 1-5s., C. Crandall, Annapolis High, won; H. Rawlings, Annapolis High, second; W. Meekins, Annapolis High, third; C. Lacey, Annapolis High, fourth. 440 yards run—58 2-5s., B. Gessner, Annapolis High, won; S. Macaluso, Annapolis High, second; I. Garcelon, Annapolis High, third. 880 yards run—2m. 17 4-5s., E. Armstrong, Annapolis High, won; H. Rice, Annapolis High, second; D. Fox, Annapolis High, third. Running broad jump—17ft. 4in., H. Walroth, Annapolis High, won; C. Crandall, Annapolis High, second; J. Macaluso, Annapolis High, third; O. Zelko, Annapolis High, fourth. Running high jump—5ft. 5in., W. R. William, Annapolis High, won; J. P. Chance, Annapolis High, second; W. McNew, Annapolis High, third; W. Brackel, Annapolis High, fourth. 12-lb. shot put—32ft. 8in., H. Price, Annapolis High, won; P. Chance, Annapolis High, second; Robert Ellilott, Annapolis High, third; B. Gessner, Annapolis High, fourth. One mile relay—4m. 14 4-5s., Annapolis High, won; Tracey's High, second.

RECORDS—ANNE ARUNDEL COUNTY.

JUNIOR 80-LB. CLASS.

50 yards dash—6 4-5s.....L. Mang, Annapolis Grammar, Apr. 28, 1922
Standing broad jump—7ft. 5 1-2in.....L. Thomas, Annapolis Grammar, May 18, 1923
Dodge ball throw—81ft. 3in.....J. Geisler, Boone, Apr. 28, 1922
440 yards relay—1m. 3-5s., Annapolis Grammar (S. Kyle, K. Williams, W. Sweeney, M. Meekins) .....May 17, 1918

JUNIOR 95-LB. CLASS.

60 yards dash—7 2-5s.....M. Meekins, Annapolis High, Apr. 30, 1920
Standing hop, step and jump—22ft. 3in....E. Meade, Annapolis Grammar, Apr. 28, 1922
Base ball throw—229ft.....P. Tucker, Annapolis Grammar, Apr. 30, 1920
440 yards relay—58s., Annapolis High (S. Handy, M. Rogers, E. Caldwell, R. Moss) .....May 17, 1918

JUNIOR 115-LB. CLASS.

70 yards dash—8s.....O. Lewis, Annapolis High, Apr. 29, 1921
Running broad jump—16ft. 9 1-2in.....E. Ross, Eastport, May 18, 1917
Base ball throw—5 points.....F. Segilkin, Annapolis Grammar, May 18, 1923
660 yards relay—1m. 24s., Annapolis High (E. Armstrong, S. Bloom, P. Curtain, I. Garcelon) .....Apr. 28, 1922

JUNIOR UNLIMITED CLASS.

80 yards dash—8 3-5s.....H. Rawlings, Annapolis High, Apr. 29, 1921
220 yards dash—27 1-5s.....P. Ehle, Annapolis High, Apr. 30, 1920
Running high jump—5ft. 2in.....W. Williams, Annapolis High, Apr. 30, 1920
8-lb. shot put—42ft. 4in.....R. Ridgely, Annapolis High, May 17, 1918

SENIOR UNLIMITED CLASS.

100 yards dash—10 4-5s.....P. Ehle, Annapolis High, Apr. 29, 1921
440 yards run—58 2-5s.....B. Gessner, Annapolis High, May 18, 1923
880 yards run—2m. 17 4-5s.....E. Armstrong, Annapolis High, May 18, 1923
Running broad jump—18ft. 7in.....M. Meekins, Annapolis High, Apr. 28, 1922
Running high jump—5ft. 5in.....W. R. William, Annapolis High, May 18, 1923
12-lb. shot put—36ft.....J. Ridgely, Annapolis High, Apr. 29, 1921
One-mile relay—4m. 4 4-5s., Annapolis High (O. Duckett, E. Farrell, F. Munroe, B. Ross) .....Apr. 29, 1921

---

## Baltimore City Fifteenth Annual Track and Field Championships

Held at Patterson Park, June 5, 1923.

| | Pts. | | Pts. | | Pts. |
|---|---|---|---|---|---|
| Baltimore City College | 93 | P.S. 70 | 17 | High | 5 |
| P.S. 76 | 42 | P.S. 79-49 | 17 | P.S. 77 | 5 |
| Pimlico | 28 | P.S. 95 | 15 | Govans | 5 |
| Garden | 27 | P.S. 63 | 9 | P.S. 85 | 4 |
| P.S. 47 | 24 | P.S. 59 | 8 | P.S. 48 | 4 |
| P.S. 1 | 21 | P.S. 72 | 6 | P.S. 64 | 3 |
| P.S. 40 | 18 | | | | |

JUNIOR 80-LB. CLASS. 50 yards dash—7s., Zinny, Highlandtown, won; Harden, P.S. 59, second; Collins, Gardenville, third; Frank, No. 79, fourth. Standing broad jump—7ft. 3 1-4in., Chandler, P.S. 40, won; Harden, P.S. 59, second; Houston, P.S. 59, third; Majeeski, P.S., 76, fourth. Dodge ball throw—71ft. 6in., Reusehling, P.S. 72, won; Frank, P.S. 79, second; Collins, Gardenville, third; Goldberg B.C.C., fourth. 440 yards relay—P.S. 76 (Klemmick, Shacklock, Krack, Schuler), won; P.S. 76, second; P.S. 85, third.

JUNIOR 95-LB. CLASS. 60 yards dash—7 1-5s., Kunzelman, Pimlico, won; Rosenstock, P.S. 64, second; Prunkel, P.S. 76, third; Marks, P.S. 70, fourth. Standing hop, step and jump—22ft. 4in., Kunzelman, Pimlico, won; Brotman, P.S. 40, second; Miller, B.C.C., third; Polan, B.C.C., fourth. Base ball throw—196ft. 3in., Berry, Govans, won; Deponai, P.S. 1, second; Seigel, P.S. 1, third; Plitt, Gardenville, fourth. 440 yards relay—66 1-5s., P.S. 47 (Eillenberger, Morrison, Feldman, Margolis), won; B.C.C., second; P.S. 48, third; Gardenville, fourth.

JUNIOR 115-LB. CLASS. 70 yards dash—8s., Delone, B.C.C., won; Hilton, P.S. 95, second; Polikoff, Pimlico, third; Carter, P.S. 70, fourth. Base ball throw—5 points, Gersh, P.S. 77, won; Kocher, Gardenville, second; Sullivan, P.S. 1, third; Rosen, P.S. 47, fourth. Running broad jump—17ft. 2 1-2in., Frank, P.S. 79, won; Hilton, P.S. 95, second; Zenitz, B.C.C., third; Restive, Pimlico, fourth. 660 yards relay—1m. 17 2-5s., B.C.C., won; Pimlico, second; P.S. 47, third; P.S. 44, fourth.

JUNIOR UNLIMITED CLASS. 80 yards dash—11 2-5s., Luppler, B.C.C., won; B.C.C., second; Gorsuch, B.C.C., third; Baer, P.S. 47, fourth. 220 yards dash—26s., Jezek, B.C.C., won; Thompson, B.C.C., second; Brohawn, P.S. 49, third; Hartman, P.S. 1, fourth. Running high jump—5ft., Seth, P.S. 70, won; LeFavore, B.C.C., second; Parker, B.C.C., third; Brohawn, P.S. 49, fourth. 8-lb. shot put—39ft. 10in., Jezek, B.C.C., won; Fox, Pimlico, second; Gehart, P.S. 79, third; Dornbusch, P.S. 70, fourth. 660 yards medley relay—1m. 18 3-5s., P.S. 1, won; Pimlico, second; P.S. 76, third; Gardenville, fourth.

SENIOR UNLIMITED CLASS. 440 yards run—62 3-5s., Nelson, B.C.C., won; C. Miller, B.C.C., second. 880 yards run—2m. 30 4-5s., Gwinn, B.C.C., won; Burton, P.S. 70, second; Hobbs, Gardenville, third. Running high jump—5ft. 2in., Brownstein, B.C.C., won; Gorsuch, B.C.C., second; Drain, B.C.C., third. Running broad jump—14ft. 11in., Baer, P.S. 47, won; Burton, P.S. 70, second. 12-lb. shot put—30ft. 8in., Brown, B.C.C., won; Wilson, B.C.C., second; Kaufman, B.C.C., third.

GIRLS' DODGE BALL TOURNAMENT A—P.S. 47 d. Gardenville; P.S. 76 d. P.S. 47; P.S. 63 d. P.S. 1; P.S. 76 d. P.S. 63. Winning team: Roncher, Wilksburn, Craager, Bauisle, Morgan, Wheeler, Ruck, Ross, Lohoefer, E. Eichert.

BOYS' DODGE BALL TOURNAMENT—P.S. 76 d. Arlington; P.S. 40 d. Gardenville; P.S. 95 d. P.S. 76; P.S. 40 d. P.S. 95. Winning team: Brotinan, Greenspoy, Gahwartz, Geaser, Greenberg, Bibin, Lurkman, Sobkor, Iihmionski, Krammar.

GIRLS' DODGE BALL TOURNAMENT B—Gardenville d. P.S. 63, 3—1; P.S. 76 d. P.S. 95, 3—1; Gardenville d. P.S. 76, 10—6. Winning team: Elizabeth Fowler, Anna Schaffer, Alice Price, Margaret Eckman, Ethel Loos, Evaleua Oyeman, Evelyn Fletcher, Martha Shimicki, Margaret Nelson, Freda Blum.

## RECORDS—BALTIMORE CITY.

### JUNIOR 80-LB. CLASS.

50 yards dash—6 2-5s.....J. Roseman, P.S. 42, June 4, 1915
W. Harden, P.S. 59, June 6, 1922
Standing broad jump—7ft. 11 1-2in.....W. Stulman, B.C.C., June 1, 1917
Base ball throw—75ft. 5in.....S. Shulman, J.H.S. 47, June 8, 1920
440 yards relay—57s., B.C.C. (A. Hiss, A. Shapiro, W. Townsend, J. Zender)..June 3, 1919

### JUNIOR 95-LB. CLASS.

60 yards dash—7s.....Restivo, Pimlico, June 6, 1922
Standing hop, step and jump..25ft. 1-4in.....R. Kadish, P.S. 61, June 1, 1917
Base ball throw—247ft.....L. Ronn, B.C.C., June 4, 1918
440 yards relay—54 2-5s., B.C.C. (A. Hiss, W. Robinson, J. Salfner, J. Zender) .....June 8, 1920

### JUNIOR 115-LB. CLASS.

70 yards dash—7 4-5s.....F. Hall, P.S. 79, June 17, 1909
Running broad jump—18ft. 6 1-2in.....W. Fineman, B.C.C., June 8, 1920
660 yards relay—1m. 17 2-5s., B.C.C. (W. Harvey, Zenitz, Blacker, Smyne)..June 5, 1923

### JUNIOR UNLIMITED CLASS.

80 yards dash—8 4-5s.....H. White, B.C.C., June 6, 1922
220 yards dash—25s.....R. Whiteford, B.C.C., June 8, 1920
Running high jump—5ft. 5 3-4in.....H. Copeland, B.C.C., June 1, 1917
8-lb. shot put—41ft. 2in.....P. Reifman, B.C.C., June 6, 1922
Medley relay—1m. 18 3-5s., P.S. 1 (W. Neibuhr, J. Garriquis, W. Siltman, C. Motto) .....June 5, 1923

### SENIOR UNLIMITED CLASS.

440 yards run—52 2-5s.....J. Thompson, B.P.I., June 3, 1919
880 yards run—2m. 8 4-5s.....R. Hartzell, B.P.I., June 1, 1917
Running broad jump—20ft. 1 1-4in.....L. Sullivan, B.P.I., June 4, 1916
Running high jump—5ft. 5in.....E. Zelenski, B.C.C., June 7, 1921
12-lb. shot put—42ft. 2in.....J. H. Boone, B.P.I., June 3, 1919
One-mile relay—3m. 39s., B.C.C. (J. Gilliece, R. Whiteford, D. Stevens, E. Zelenski) .....June 6, 1922

# Baltimore County Thirteenth Annual Track and Field Championships

Held at Patterson Park, June 2, 1923.

| | Pts. | | Pts. | | Pts. |
|---|---|---|---|---|---|
| Towson | 112 | State Normal | 10 | Lutherville | 5 |
| Catonsville | 104 | Pikesville | 10 | Manor Green | 3 |
| Sparrows Point | 53 | Cockeysville | 9 | Shane | 3 |
| Franklin | 42 | Randallstown | 9 | Timonium | 2 |
| Fullerton | 41 | Sparks | 8 | White Hall | 1 |
| Lansdowne | 17 | Essex | 6 | Garrison | 1 |
| St. Helena | 14 | Washington Road | 6 | Lakeland | 1 |
| North Branch | 10 | | | | |

JUNIOR 80-LB. CLASS. 50 yards dash—7 1-5s., Daily Smith, Lutherville, won; W. Winsor, Sparks, second; R. Fraener, Pikesville, third; F. Stude, Catonsville, fourth. Standing broad jump—6ft. 7in., M. Nelker, Fullerton, won; F. Helcamp, St. Helena, second; E. Bosley, Towson, third; R. Fraener, Pikesville, fourth. Dodge ball throw—72ft. 8in., C. Delone, Fullerton, won; A. Einstein, Catonsville, second; K. Ekin, Catonsville, third; Newman, Fullerton, fourth. 440 yards relay—57 1-5s., Fullerton, won; Catonsville, second; Towson, third; Franklin, fourth.

JUNIOR 95-LB. CLASS. 60 yards dash—8 2-5s., Towson, won; Franklin, second; L. Daies, Catonsville, third; Garrison, fourth. Standing hop, step and jump—21ft. 9in., F. Stieber, Towson, won; I. Christy, St. Helena, second; W. Baird, Towson, third; F. Fonitlay, St. Helena, fourth. Base ball throw—215ft. 2in., J. R. Meyers, Catonsville, won; A. Price, Towson, second; E. Kauffman, Randalstown, third; F. Croft, Lakeland, fourth. 440 yards relay—56s., Catonsville, won; Towson, second; St. Helena, third.

JUNIOR 115-LB. CLASS. 70 yards dash—8 1-5s., J. Ilgenfritz, Towson, won; A. Sievold, Lansdowne, second; E. Johnson, Lansdowne, third; K. Baerwald, Sparrows Point, fourth. Running broad jump—17ft. 6in., A. Sievold, Lansdowne, won; J. Ilgenfritz, Towson, second; DeBaugh, Towson, third; J. Ward, Sparrows Point, fourth. Base ball throw—R. Snively, Sparrows Point, won; F. Peacock, Cockeysville, second; D. Carlough, Catonsville, third. 660 yards relay—1m. 20 1-5s., Catonsville, won; Sparrows Point, second; Franklin High, third; Catonsville, fourth.

JUNIOR UNLIMITED CLASS. 80 yards dash—9 2-5s., E. Phillips, Catonsville, won; T. Stoner, St. Helena, Dundalk, second; J. Marchant, Sparrows Point, third; T. Offutt, Towson, fourth. 220 yards dash—26 3-5s., W. Kapp, Sparrows Point, won; J. Ilgenfritz, Towson, second; A. Chenoweth, Pikesville, third; D. Tabler, Lansdowne, fourth. Running high jump—5ft. 2in., K. Proctor, Towson, won; W. Cole, Franklin High, second; R. Morris, Towson, third; R. Brady, Towson, fourth. 8-lb. shot put—42ft. 1in., M. Richards, Pikesville, won; T. Pratt, Towson, second; E. Hudson, Towson, third; H. Ricketts, Towson, fourth. 660 yards relay—1m. 17 1-5s., Towson won; Catonsville, second; Fullerton, third; Catonsville, fourth.

BOYS' DODGE BALL TOURNAMENT—Catonsville d. Franklin, 14—2; Randallstown d. Lansdowne, 19—11; Pikesville d. Garrison, 12—8; Fullerton d. Helena, 16—7; Towson d. Timonium, 7—6; Sparrows Point d. Fowblesburg, 14—11; Arbutus won; Randallstown d. Catonsville, 18—15; Fullerton d. Pikesville, 17—12; Towson d. Glyndon, 17—5; Sparrows Point d. Arbutus, 15—3; Fullerton d. Randallstown, 15—11; Towson d. Sparrows Point, 16—2; Fullerton d. Towson; 15—11. Winning team: Jones, Heuisher, Mattheis, MacCubbin, Clayton, Segreat, Neuman, Burkenback, Bootman, Cussmano.

GIRLS' SPEED BALL TOURNAMENT—Lansdowne d. Franklin, 4—3; Catonsville d. Towson, 4—3; Sparks d. Paskton, 7—0; Cockeysville d. St. Helena, 3—2; Sparrows Point d. Relay, 6—3; Lansdowne, 6—3; Cockeysville d. Sparks, 6—3; Fullerton d. Sparrows Point, 3—2; Catonsville d. Lansdowne, 7—4; Cockeysville d. Fullerton, 4—2; Catonsville d. Cockeysville, 10—0. Winning team: A. Maisel, O. Mulligan, F. Maisel, E. Ball, A. Phillips, E. Hahn, J. Porter, J. Miller, C. Ernstein, J. Byers.

GIRLS' DODGE BALL TOURNAMENT—Arbutus d. Sparks, 13—10; Cockeysville d. Halethorpe, 12—5; St. Helena d. Parkville, 12—9; St. Normal d. Parkton, 19—1; Orems d. Sunnybrook, 15—7; Timonium d. Lutherville, 14—10; Lansdowne d. Catonsville, 14—1; Rosedale d. Garrison, 15—9; Randallstown d. Owings Mills, 14—7; Franklin d. Relay, 10—5; Essex d. Fowblesburg, 19—12; Towson d. Colgate, 13—7; Chase d. Pikesville, 13—10; Sparrows Point d. Lakeland, 8—5; Doves Road d. Glyndon, 14—8; Fullerton d. North Branch, 15—10; St. Normal d. Arbutus, 15—9; Lansdowne d. Orems, 18—3; Essex d. Randallstown, 16—7; Fullerton d. Sparrows Point, 11—8; St.

Normal d. Lansdowne, 11—7; Essex d. Fullerton, 8—6; St. Normal d. Essex, 10—6. Winning team: Florence Poltes, Marguerite Clark, Helen Brookhart, Virginia Raine, Emily Smith, Jane Slowik, Mary Brookhart, Ruth Horner, Florence Goodwin, Mary Horner.

MIXED DODGE BALL TOURNAMENT—Washington Road d. Manor Glen, 15—3; North Branch d. Washington Road, 10—6. Winning team: James Blair, James Scott, Lawrence Triplett, Samuel Seitz, William Blair, Catherine Muth, Edith Carrington, Margaret Klingehoffer, Rose Blair.

CAPTAIN BALL TOURNAMENT—Towson d. Sparrows Point, 19—2; Franklin d. Catonsville, 17—11; Towson d. Franklin 10—4. Winning team: D. Hoer, E. Hoer, M. Novey, F. Lee, M. Lee, D. Ritter, E. Bennett, V. Bennett, D. Shipley, M. Coggins.

END BALL TOURNAMENT—Towson d. Franklin, 25—10; Sparrows Point d. Sparks, 46—0; Towson d. Randallstown, 30—6; Sparrows Point d. Catonsville, 17—13; Sparrows Point d. Towson. Winning team: R. Harwig, A. Whalier, H. Welch, B. Oakes, H. Stanley, B. Stierbaugh, S. Custer, V. Woodhead, N. Woodhead, G. Leay.

GIRLS' VOLLEY BALL TOURNAMENT—Sparrows Point d. Shane, 35—3; Franklin d. Catonsville, 12—7; Towson d. Randallstown, 15—2; Franklin d. Sparrows Point, 23—4; Towson d. Sparks, 34—1; Towson d. Franklin, 17—6. Winning team: K. Marceron, D. Jenkins, M. Marcin, T. Rowland, E. Francis, H. Pingree, G. Evans, A. Rowland.

## RECORDS—BALTIMORE COUNTY.

### JUNIOR 80-LB. CLASS.

50 yards dash—6 3-5s.....C. Hampson, Towson, May 31, 1919
Standing broad jump—7ft. 9in.....R. Hartman, Dundalk and St. Helena, June 7, 1922
Dodge ball throw—86ft. 8in.....H. Catinna, Catonsville, June 7, 1922
440 yards relay—57 1-5s., Catonsville (N. Donaldson, B. F. Hearn Jr., E. Resiner, G. Veale).....June 2, 1917
Catonsville (B. F. Hearn Jr., N. Donaldson, J. S. Robertson, G. Veale), June 1, 1918
Catonsville (E. Hahn, A. Maisel, G. R. Myers, L. Pallhon).....June 2, 1921
Fullerton .....June 2, 1923

### JUNIOR 95-LB. CLASS.

60 yards dash—7 2-5s.....K. Dunnell, Catonsville, June 3, 1916
H. Piel, Catonsville, June 9, 1920
Standing hop, step and jump—23ft.....A. Lapatine, Sparrows Point, May 31,1919
Base ball throw—242ft.....V. Piel, Catonsville, June 3, 1916
440 yards relay—56s.....Catonsville, June 2, 1923

### JUNIOR 115-LB. CLASS.

70 yards dash—7 4-5s.....E. Phillips, Catonsville, June 7, 1922
Running broad jump—17ft. 6in.....A. Sievold, Lansdowne, June 2, 1923
Base ball throw—297ft. 6in.....G. Lindemon, Sparrows Point, June 3, 1916
660 yards relay—1m. 18 4-5s., Catonsville (S. R. Lake, C. Maisle, J. Osborn, Pearl) ..... June 9, 1920

### JUNIOR UNLIMITED CLASS.

80 yards dash—8 4-5s.....F. Miller, Sparrows Point, June 2, 1921
220 yards dash—26s.....J. Towson, Sparrows Point, June 2, 1921
Running high jump—5ft. 2 1-2in.....E. Holand, Sparrows Point, June 2, 1921
8-lb shot put—43ft. 4in.....W. Snyder, Randallstown, June 7, 1922
660 yards relay—1m. 17 1-5s.....Towson High, June 2, 1923

### SENIOR UNLIMITED CLASS.

100 yards dash—10 2-5s.....M. Reese, Towson High, June 5, 1915
440 yards run—57 1-5s.....W. Driver, Towson High, June 3, 1916
880 yards run—2m. 8 4-5s.....D. Johnson, Franklin, June 7, 1922
Running broad jump—21ft. 5in.....R. Fox, Reisterstown, June 2, 1923
Running high jump—5ft. 4 3-4in.....C. Fisher, Franklin, June 3, 1916
T. O'Rourke, Sparrows Point, June 3, 1916
12-lb. shot put—48ft.....J. Berger, Catonsville, June 2, 1923
One-mile relay—3m. 47 4-5s., Catonsville (Parker, Osborne, Hahn, Suchting) .....June 2, 1923

(1) CEDAR HILL BOYS' DODGE BALL TEAM (Calvert County)—1, T. Hodges; 2, H. Lane; 3, R. Bowen; 4, D. Hall; 5, T. Weems; 6, H. Brick; 7, G. Weems; 8, R. Hodges; 9, R. Hall; 10, D. Robinson. (2) Albert French, Hancock High School (Washington County), Winner of 100-yard Dash and 12-lb. Shot Put, Senior Unlimited Class. (3) BROADWAY HIGH SCHOOL 95-LB. RELAY TEAM (Washington County)—1, R. Snyder; 2, Fred Schneider; 3, M. Wood; 4, L. Sterling. (4) PRINCE FREDERICK HIGH SCHOOL GIRLS' VOLLEY BALL TEAM (Calvert County)—1, Sadie Rawlings; 2, Dorothy King; 3, Virginia Turner; 4, Mary Blake; 5, Hildah Young; 6, Eva Leitch; 7, Sue Somerville; 8, Thelma Watson. (5) SOLOMON'S ISLAND GIRLS' DODGE BALL TEAM (Calvert County)—1, Lillian Dorsey; 2, Anna Love; 3, Emma Carey; 4, Alma Larkford; 5, Marie Dixon; 6, Beatrice Dean; 7, Rena Mattingly; 8, Eleanor Ricks; 9, Helen Woodlawn; 10, Gwendolyn Files.

CHAMPIONS OF CALVERT AND WASHINGTON COUNTIES, 1923.

# Calvert County Third Annual Track and Field Championships

Held at Prince Frederick, May 23, 1923.

| | Pts. | | Pts. | | Pts. |
|---|---|---|---|---|---|
| 'rince Frederick High | 115 | Cedar Hill | 14 | Coster | 8 |
| olomons Island | 26 | Huntingtown | 12 | Lower Marlboro | 7 |
| 'hesapeake Beach | 18 | Stoakley | 10 | Broome's Island | 6 |
| lt. Harmony | 15 | Barstow | 8 | | |

JUNIOR 80-LB. CLASS. 50 yards dash—7s., C. Bowen, Stoakley, won; M. Bowen, Stoakley, second; R. Brady, Stoakley, third; Leon E. Hodges, Cedar Hill, fourth. Standing broad jump—6ft. 5 1-4in., T. Parran, Prince Frederick High, won; C. Bowen, Barstow, second; G. Dorsey, Barstow, third; B. Wheeler, Prince Frederick, fourth. Dodge ball throw—59ft. 3in., W. E. Barrett, Coster, won; R. E. Russel, Coster, second; C. Stathing, Mt. Harmony, third; C. Walton, Mt. Harmony, fourth.

JUNIOR 95-LB. CLASS. 60 yards dash—8s., Bowen Hardesty, Huntingtown, won; . Younger, Upper Marlboro, second; C. Scrivner, Prince Frederick High, third; Geo. Boone, Huntingtown, fourth. Standing hop, step and jump—17ft. 5in., D. Tucker, Prince Frederick High, won; E. Chaney, Prince Frederick High, second. Base ball 'hrow—None entered. 440 yards relay—1m. 5 4-5s., Prince Frederick (D. Tucker, M. 'Bowen, I. Chaney, T. Paran), won; Solomons, second; Cedar Hill, third; Mt. Harmony, fourth.

JUNIOR 115-LB. CLASS. 70 yards dash—9 3-5s., Knott, Chesapeake Beach, won; Geo. Chesney, Prince Frederick High, second; R. Younger, Lower Marlboro, third. Running broad jump—13ft. 5-17in., W. Gott, Calvert County, won; W. Knott, Chesapeake Beach, second; C. Denton, Calvert County, third; R. Younger, Lower Marlboro, fourth. 660 yards relay—1m. 38 2-5s., Prince Frederick High (C. Denton, R. Sollers, W. Gott, D. Parran), won.

JUNIOR UNLIMITED CLASS. 80 yards dash—10s., Dores, Frederick High, won; W. Johnson, Frederick High, second; S. Burck, Prince Frederick High, third. 220 yards dash—32 2-5s., R. Freeland, Prince Frederick High, won; W. Robinson, Prince Frederick High, second; R. Hanie, Prince Frederick High, third. 8-lb. shot put—32ft. 7in., Sam Jones, Prince Frederick High, won; V. Freeland, P. Frederick High, second; W. Johnson, Prince Frederick High, third; E. Skaggs, Lower Marlboro, fourth.

SENIOR UNLIMITED CLASS. 100 yards dash—13 1-5s., Cox, Prince Frederick High, won; L. Williams, Prince Frederick High, second; P. Brown, Prince Frederick High, third. 440 yards run—1m. 5s., Costh, Prince Frederick High, won; D. Robinson, Prince Frederick High, second; R. Hardesty, Prince Frederick High, third.

BOYS' DODGE BALL TOURNAMENT—Won by Cedar Hill: George Weeins, Thomas Weenes, Dorman Hall, Reverdy Hall, Harrison Buck, Leon Hodges, Rawlings Hodges, Humphreys Lane, Richard Bowen, Leland Robinson.

BOYS, SPEED BALL TOURNAMENT—Solomons Island d. Prince Frederick, 7—3. Winning team: K. Abell, D. Bacon, S. Harton, D. Dean, E. Bowen, B. Lankford, E. Cabey, B. Selby, C. Elliott, O. Swift.

MIXED DODGE BALL TOURNAMENT—Barstow d. Huntingtown, 24—20; Prince Frederick d. Lower Marlboro, 17—13; Chesapeake Beach d. Stoakley, 16—14; Barstow d. Holly Hill, 19—13; Prince Frederick d. Smithville, 18—10; Mt. Harmony d. Grays, 10—5; Chesapeake Beach d. Barstow, 16—14; Mt. Harmony d. Prince Frederick, 15—11; Chesapeake Beach d. Mt. Harmony, 16—15. Winning team: Elmer Tucker, Am Stalling, R. Bottomly, B. Foytier, R. Bottomly, L. Stallings, D. Hall, Phillip Klein, P. King, Richard Tucker.

GIRLS' DODGE BALL TOURNAMENT—Solomon's Island d. Broomes Island, 16—8. Winning team: Helen Woodburn, G. Carey, G. Files, B. Dean, W. Dixon, E. Rekor, J. Lore, Alma Lankford, Rena Mattingly, Lillian Dorsey.

GIRLS' VOLLEY BALL TOURNAMENT—Calvert County High d. Huntingtown High, 31—3. Winning team: Dorothy King, Sue Somerville, Thelma Watson, Sadie Rawlings, H. Young, V. Turner, M. Blake, E. Leitch, H. Hardesty, Francis Buck, D. Grey.

## RECORDS—CALVERT COUNTY.

### JUNIOR 80-LB. CLASS.

50 yards dash—7s. ..... C. Bowen, Stoakley, May 23, 1923
Standing broad jump—6ft. 7 1-2in. ..... Whittington, Smithville, May 31, 1921
Dodge ball throw—59ft. 3in. ..... W. E. Barrett, Coster, May 23, 1923

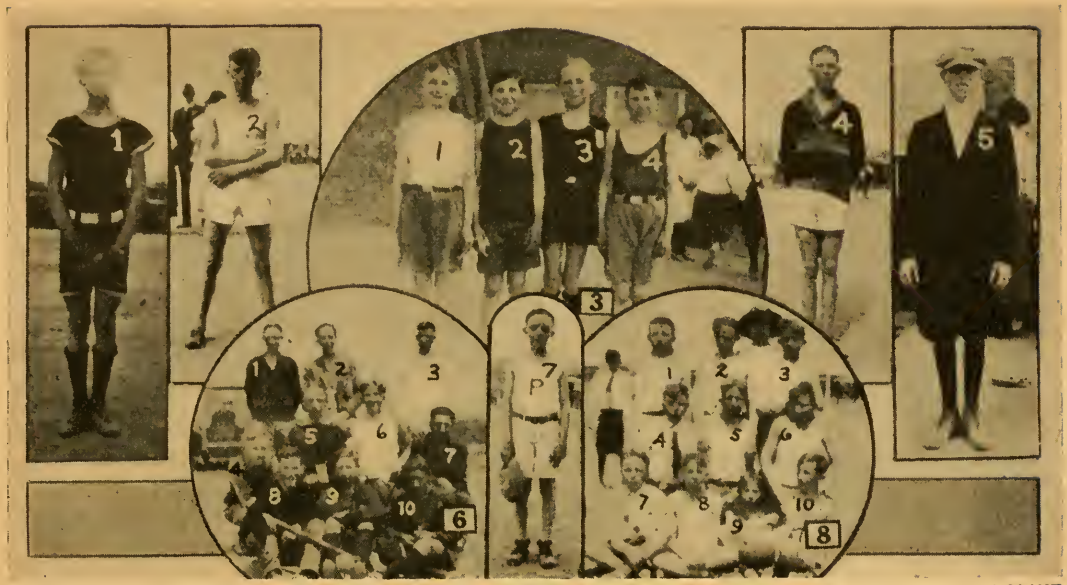

(1) Harry Hall, Preston, 50-yard Dash. (2) Ralph Johnson, Friendship High School, Dodge Ball Throw. (3) CAROLINE HIGH SCHOOL 440-YARD RELAY TEAM—1, C. Noble; 2, C. Balul; 3, R. Fleetwood; 4, E. Roe. (4) Sheldon Lord, Federalsburg, Standing Hop, Step and Jump, 95-lb. Class. (5) Charles Noble, Preston, 50-yard Dash. (6) DENTON BOYS' SPEED BALL TEAM—1, P. Howard; 2, P. Nuttle; 3, F. Norris; 4, E. Davidson; 5, P. Spicber; 6, M. Pentz; 7, D. Crouse; 8, R. Dean; 9, B. Norris; 10, M. Neighbors. (7) Reginald Nelson, Preston, Standing Broad Jump. (8) GREENSBORO BOYS' DODGE BALL TEAM—H. Dill, A. Weber, Miss Davis, Coach; P. Riddlesberger, G. Vory, E. Stufft, B. Stufft, V. Cooper, P. Dolsan, H. Olson, G. Kebler.

WINNERS IN CAROLINE COUNTY TOURNAMENT, 1923.

JUNIOR 95-LB. CLASS.

60 yards dash—8s.....Bowen Hardesty, Huntingtown, May 23, 1923
Standing hop, step and jump—20ft. 4in.....Parran, Prince Frederick, May 24, 1922
Base ball throw—160ft.....W. Trott, Smithville, May 31, 1921
440 yards relay—59s., Coster (E. McCready, T. Parran, G. Tall, M. Tall), May 31, 1921

JUNIOR 115-LB. CLASS.

70 yards dash—9 3-5s.....R. Sollers, Prince Frederick, May 24, 1922
Knott, Chesapeake Beach, May 23, 1923
Running broad jump—13ft. 10in.....R. Sollers, Prince Frederick, May 24, 1922
660 yards relay—1m. 38 2-5s., Prince Frederick High (C. Denton, R. Sollers, W. Gott, D. Parran).....May 23, 1923

JUNIOR UNLIMITED CLASS.

80 yards dash—10s.....Dores, Prince Frederick High, May 23, 1923
220 yards dash—32 2-5s.....R. Freeland, Prince Frederick High, May 23, 1923
8-lb. shot put—32ft. 7in.....Sam Jones, Prince Frederick High, May 23, 1923

SENIOR UNLIMITED CLASS.

100 yards dash—11 1-10s.....L. Hungerford, Solomons High, May 24, 1922
440 yards run—1m. 5s.....Costh, Prince Frederick High, May 23, 1923

---

## Caroline County Ninth Annual Track and Field Championships

Held at Denton, May 18, 1923.

| | Pts. | | Pts. | | Pts. |
|---|---|---|---|---|---|
| Denton | 127 | Ridgley | 18 | Hubbard | 6 |
| Federalsburg | 117 | Henderson | 14 | Goldsboro | 3 |
| Preston | 104 | Chestnut Grove | 12 | Choptank | 3 |
| Greensboro | 50 | Friendship | 10 | Harmony | 2 |

JUNIOR 80-LB. CLASS. 50 yards dash—7 1-5s., Noble, Preston, won; R. Johnson, Federalsburg, second; George Kiblen, Greensboro, third; R. Nelson, Preston, third. Standing broad jump—6ft. 7 1-4in., R. Nelson, Preston, won; G. Kibler, Greensboro, second; H. Copeland, Denton, third; P. Metford, Henderson, fourth. Dodge ball throw—85ft. 2in., R. Johnson, Friendship High, won; B. Donoban, Chestnut Grove School, second; C. Noble, Preston High, third; W. Ketering, Choptank High, fourth. 440 yards relay—1m. 5s., Denton won; Chestnut Grove, second; Federalsburg, third; Greensboro, fourth.

JUNIOR 95-LB. CLASS. 60 yards dash—8s., Blades, Preston, won; C. M. Neths, Henderson, second; H. Willis, Harmony, third; T. Urry, Greensboro, fourth. Standing hop, step and jump—24ft. 2 1-2in., S. Lord, Federalsburg, won; A. Blades, Preston, second; A. McDaniell, Denton, third; E. Lewis, Federalsburg, fourth. Base ball throw—223ft., H. Dean, Friendship High, won; H. Kusmaul, Henderson High, second; A. Charles, Friendship High, third; E. Jones, Choptank High, fourth. 440 yards relay—1m., Federalsburg won; Federalsburg, second; Denton, third; Preston, fourth.

JUNIOR 115-LB. CLASS. 70 yards dash—9s., H. Hall, Preston, won; Stowell, Federalsburg, second; J. Melvin, Henderson, third; J. Long, Federalsburg, fourth. Running broad jump—14ft. 11 1-2in., A. Rairigh, Denton, won; R. Holt, Federalsburg, second; W. Norris, Denton, third; L. Connelly, Federalsburg, fourth. Base ball throw—243ft., N. Payne, Preston, won; C. Thompson, Preston, second; M. Hawes, Federalsburg, third; M. Nusbaum, Preston, fourth. 660 yards relay—1m. 27s., Federalsburg (L. Collins, R. Holt, M. Hawes, L. Connelly), won; Denton, second; Ridgley, third; Preston, fourth.

JUNIOR UNLIMITED CLASS. 80 yards dash—9 1-5s., Crouse, Denton, won; R. Schreds, Preston, second; J. Bernard, third; J. Hurlock, Federalsburg, fourth. 220 yards dash—26 2-5s., T. Norriss, Denton, won; A. Wessenger, Federalsburg, second; E. Fluhutz, Preston, third; M. Quillen, Henderson, fourth. Running high jump—5ft. 5in., H. Fooks, Preston, won; R. Schmick, Preston, second; W. Orme, Denton, third; O. Crause, Denton, fourth. 8-lb. shot put—55ft. 9in., F. Norris, Choptank High, won; A. Reinholt, Choptank High, second; E. Fluharty, Preston High, third; P. Spicker, Choptank High, fourth. 660 yards medley relay—1m. 24 2-5s., Denton (A. Reinholt, P. Howard, P. Spicker, W. Orne), won; Federalsburg, second; Greensboro, third.

(1) PRESTON GIRLS' VOLLEY BALL TEAM—Helen Cheezum, Mary Lane, Myra Christopher, Bertha Marquardt, Naomi Fisher, Agnes Dulin, Lillian Cheezum, Ruth Poole. (2) PRESTON GIRLS' DODGE BALL TEAM—A. Schulke, G. Covey, E. Christopher, L. Korkoran, E. Harrington, T. Cohee, J. Gadow, L. Legates, E. Todd, M. Lane. (3) DENTON GIRLS' CAPTAIN BALL TEAM—R. Farrier, N. Cooper, Miss S. Ford, P. Gelletty, M. Cooper, E. Straughn, E. Kauffman, M. Towers, A. Nuttle, B. Croll, N. Thawley. (4) GREENSBORO BOYS' DODGE BALL TEAM—1, Dill; 2, Weber; 3, Randleberger; 4, Kibler; 5, Vory; 6, E. Stufft; 7, B. Stufft; 8, Cooper; 9, P. Dobson; 10, H. Dobson. (5) PRESTON MIXED DODGE BALL TEAM—L. Korkoran, A. Shulke, G. Covey, E. Christopher, E. Harrington, T. Cahie, J. Gadow, L. Legates, E. Todd, M. Lane.

CAROLINE COUNTY CHAMPIONS, 1923.

SENIOR UNLIMITED CLASS. 100 yards dash—11 1-5s., C. Crouse, Denton, won; S. Curry, Greensboro, second; D. Blades, Preston, M. Melvin, Henderson, fourth. 440 yards run—60s., C. Vansant, Greensboro, won; L. Duffy, Denton, second; E. Hoffman, Ridgley, third; P. Koerber, Preston, fourth. 880 yards run—2m., Geo. Anderson, Denton, won; I. Fooks, Preston, second; A. Carter, Greensboro, third; R. Dickes, Federalsburg, fourth. Running high jump—5ft. 6in., D. Blades, Preston, won; Wright, Greensboro, second; G. Blades, Preston, third; Beauchampf, Denton, fourth. Running broad jump—17ft. 9 3-4ins., R. Collins, Federalsburg, won; C. Keanse, Denton, second; C. VanSant, Greensboro, third; S. Curry, Greensboro, fourth. 12-lb. shot—34ft. 6in., J. Reinholdt, Choptank High, won; S. Taylor, Friendship High, second; G. Anderson, Choptank High, third; A. Carter, Greensboro High, fourth. One-mile relay—4m. 1-5s. Federalsburg (R. Collinson, M. Rissells, L. Noble, H. Closson), won; Denton, second; Greensboro, third; Preston, fourth.

BOYS' DODGE BALL TOURNAMENT—Greensboro d. Denton, 15—14; Greensboro d. Ridgley, 8—4; Federalsburg d. Preston, 12—10; Greensboro d. Federalsburg, 25—23. Winning team (Greensboro): Stufft, D. Stufft, B. Randleberger, A. Weber, H. Dill, H. Dobson, P. Dobson, B. Cooper, G. Ribler, J. Vorry.

GIRLS' SPEED BALL TOURNAMENT—Preston d. Federalsburg, 9—6; Denton d. Ridgley, 9—0; Denton d. Preston, 9—6. Winning team: Norris, M. Pentz, C. Norris, R. Dean, P. Nuttle, M. Nughlin, P. Spikio, P. Howard, E. Davidson.

MIXED DODGE BALL TOURNAMENT—Friendship d. Concord, 11—10; Choptank d. Bee Tree, 13—10; Harmony d. Chestnut Grove, 15—6; Hubert d. Bridgetown, 17—10; Friendship d. Choptank, 11—6; Hubert d. Chestnut Grove, 14—13; Friendship d. Hubbard. Winning team: R. Gallagher, M. Taylor, L. Andrey, M. Cook, M. Dean, C. McMahan, V. Andrew, L. Nichols, G. Andrew, L. Ocan.

GIRLS' DODGE BALL TOURNAMENT—Henderson d. Greensboro, 13—5; Goldboro d. Federalsburg, 10—6; Preston d. Ridgley, 14—8; Denton d. Henderson, 6—3; Preston d. Goldboro, 15—8; Preston d. Denton, 12—7. Winning team: E. Todd (Capt.) J. Gadow, Cohee, L. Legates, A. Schulke, E. Christopher; M. Lane, L. Corkoran, E. Harrington, G. Cokey.

CAPTAIN BALL TOURNAMENT—Denton d. Federalsburg, 17—9. Winning team: B. Croll (Capt.) Addie Nuttle, Blanche Croll, Nellie Thawley, Margaret Cooper, Edith Stranghn, Esther Kauffman, Mildred Towers, Ruth Farrer, Norma Cooper, Pauline Gilletty.

GIRLS' END BALL TOURNAMENT—Denton d. Greensboro, 17—15; Federalsburg d. Ridgley, 26—2; Preston d. Denton, 38—8; Federalsburg d. Preston, 38—11. Winning team: Adelia Jefferson, Kathleen Wright, Almira Doak, Thelma Turner, Gladys White, Ruth Vickers, Helen Covey, Ida Nabb, Hilda McCren, Esther Nichols.

VOLLEY BALL TOURNAMENT—Ridgley d. Federalsburg, 12—4; Denton d. Henderson, 31—3; Greensboro d. Ridgley, 10—8; Preston d. Denton, 13—12; Preston d. Greensboro, 14—12. Winning team: Naomi Fisher, Lillian Cheezum, Mary Lane, Myra Christopher, Ruth Poole, Agnes Dulin; Helen Cheezum, Bertha Marquardt.

## RECORDS—CAROLINE COUNTY.

### JUNIOR 80-LB. CLASS.

50 yards dash—6 3-5s.....D. Crouse, Ridgley, May 11, 1920
Standing broad jump—7ft. 10 1-2in.....D. Newcomer, Denton, May 20, 1921
Dodge ball throw—85ft. 2in.....R. Johnson, Friendship High, May 18, 1923
440 yards relay—59s., Denton High (A. Allaband, E. Clar, B. Klein, P. Newcomer) .....May 5, 1917

### JUNIOR 95-LB. CLASS.

60 yards dash—7 3-5s.....R. Merrikin, Preston, May 18, 1918
D. Blades, Preston, May 11, 1920
Standing hop, step and jump—24ft. 2 1-2in.....S. Lord, Federalsburg, May 18, 1923
Base ball throw—228 ft. 4in.....M. Neighbors, Denton, May 19, 1922
440 yards relay—58s., Denton High (D. Newcomer, M. Neighbors, W. Norris, W. Reirigh).....May 19, 1922

### JUNIOR 115-LB. CLASS.

70 yards dash—8 3-5s.....M. Wheedleton, Preston, May 5, 1917
M. Wheedleton, Preston, May 18, 1918
Running broad jump—17ft. 3in.....F. Norris, Denton, May 11, 1920
Base ball throw—250ft.....M. Roe, Denton, May 5, 1917
660 yards relay—1m. 16 1-5s., Denton High (G. Butler, L. Knotts, H. Roe, G. Smith) .....May 1, 1915

JUNIOR UNLIMITED CLASS.

80 yards dash—8 3-5s.....D. Fooks, Preston, May 18, 1918
220 yards dash—24.....S. Truax, Denton High, May 2, 1916
Running high jump—6ft. 7 1-4in.....D. Blades, Preston, May 19, 1922
8-lb. shot put—55ft. 9in.....F. Norris, Choptank High, May 18, 1923
660 medley relay—1m. 24 2-5s., Denton (A. Reinholt, P. Howard, P. Spicker, W. Orne) .....May 18, 1923

SENIOR UNLIMITED CLASS.

80 yards dash—11s.....S. Truax, Denton High, May 5, 1917
S. A. McDaniel, Denton High, May 18, 1918
440 yards run—59s.....J. Dye, Denton High, May 19, 1922
880 yards run—2m. 13s.....J. Williams, Preston, May 5, 1917
Running high jump—5ft. 6in.....D. Blades, Preston, May 17, 1923
12-lb. shot put—34ft. 6in.....J. Reinholdt, Choptank High, May 18, 1923
R. Price, Federalsburg High, May 2, 1916
One-mile relay—4m. 8s., Federalsburg (V. Clarke, R. Closson, J. Nichols, J. Taylor) .....May 19, 1922

## Carroll County Ninth Annual Track and Field Championships

Held at Westminster, Md., May 19, 1923.

SUMMARY.

| | Pts. | | Pts. | | Pts. |
|---|---|---|---|---|---|
| Westminster High | 154 | New Windsor High | 17 | Woodbine | 10 |
| Westminster Grammar | 61 | Sykesville High | 13 | Sandymount | 6 |
| Taneytown High | 24 | Hampstead High | 12 | Park Hall | 5 |
| Union Bridge High | 24 | Mt. Airy High | 10 | Bethel | 3 |
| Manchester High | 22 | Greenmount | 10 | Graceland | 3 |
| Charles Carroll High | 19 | Reese | 10 | Winfield | 1 |

JUNIOR 80-LB. CLASS. 50 yards dash—7s., J. Baumgardner, Taneytown, won; K. Osborne, Westminster High, second; W. P. Benedict, New Windsor, third; Bittner, New Windsor, fourth. Standing broad jump—6ft. 11in., K. Osborne, Westminster High, won; J. Baumgardner, Taneytown, second; G. Osborne, Westminster Grammar, third; M. Waltz, Winfield, fourth. Dodge ball throw—68 ft. 4in., Randolph Shilling, Reese, won; H. Sullivan, Manchester, second; R. Weller, Park Hall, third; H. Gist, Westminster High, fourth. 440 yards relay—1m. 5 6-10s., Westminster Grammar (H. Caple, E. Coppersmith, G. Osborne, W. Taylor), won; Mt. Airy, second.

JUNIOR 95-LB. CLASS. 60 yards dash—8 4-10s., E. Bowers, New Windsor, won; W. R. Soule, New Windsor, second; Robert Baumgardner, Taneytown, third; A. Forsyth, Sykesville, fourth. Standing hop, step and jump—20ft. 3in., J. Woodward, Westminster Grammar, won; K. Caple, Westminster High, second; D. Sponseller, Westminster High, third; G. Kiser, Taneytown, fourth. Base ball throw for distance —R. Class, Manchester, won; D. Seitz, Westminster High, second; C. Flater, Westminster High, third; H. Sullivan, Manchester, fourth. 440 yards relay—1m. 9-10s., Westminster (K. Caple, C. Flater, D. Seitz, D. Sponseller), won; Westminster Grammar, second; Mt. Airy, third.

JUNIOR 115-LB. CLASS. 70 yards dash—8 6-10s. (new record), C. Zepp, Taneytown, won; W. Schinn, Westminster Grammar, second; A. Stoffle, Manchester, third; D. Martin, Manchester, fourth. Running broad jump—16ft. 11in., J. Thierauf, Manchester, won; W. Schwinn, Westminster, second; R. Shipley, Westminster, third; D. Abbott, Union Bridge, fourth. Base ball throw for accuracy (5 pts.)—G. Seipp, Reese, won; C. Seitz, Westminster High, second; A. Reed, Westminster High, third; A. Souffle, Manchester, fourth. 660 yards relay—1m. 29 5-10s., Westminster Grammar (W. Englar, E. Jordan, O. Klaburner, P. Stimax), won; Westminster High, second.

JUNIOR UNLIMITED CLASS. 80 yards dash—10s., E. Mancha, Westminster High, won; W. Umbaugh, Sykesville, second; C. Ogle, Union Bridge, third; T. Gartrell, Woodbine, fourth. 220 yards dash—29 2-5s., C. Walsh, Westminster High, won; S. Bowman, Union Bridge, second; M. Berry, Sykesville, third. Running high jump—3ft. 9in., E. Mancha, Westminster High, won; R. Lewis, Woodbine, second. 8lb. shot put—39ft. 1in., C. Walsh, Westminster High, won; S. Hawkins, Westminster High, second; E. Cohen, Westminster High, third; A. Gartrell, Woodbine, fourth. 660 yards medley relay—1m. 27 7-10s., Charles County High (M. Bankert, P. Bankert, S. Bowersox, R. Lawyer), won; Westminster High, second.

SENIOR UNLIMITED CLASS. 100 yards dash—11 5-10s., T. Kefeer, Union Bridge, won; N. Shoemaker, Taneytown, second; J. Dittman, Westminster High, third; A. Britton, Sykesville, fourth. 440 yards run—58s. (new record), S. I. Bowman, Union Bridge, won; E. Lippy, Westminster High, second; G. Wright, Union Bridge, third; V. Ruly, Sykesville, fourth. 880 yards run—2m. 20 6-199s., E. Weigle, Westminster High, won; J. E. McKinstry, Westminster High, second; E. Hahn, Taneytown, third. Running broad jump—18ft. 5in. (new record), S. I. Bowman, Union Bridge, won; H. G. Lippy, Westminster High, second; R. Corbin, Westminster High, third; E. Hahn, Taneytown, fourth. Running high jump—5ft. 3in., J. Dittman, Westminster High, won; E. Lippy, Westminster High, second; A. Britton, Sykesville, third; W. Hahn, Westminster High, fourth. 12-lb. shot put—H. M. Rinehart, Westminster High, won; J. E. McKinstry, Westminster High, second; D. L. Reifsnider, Taneytown, third; G. Wright, Union Bridge, fourth. Mile relay—4m. 10 5-10s., Westminster High (R. Corbin, L. Flater, W. Hahn, G. Sullivan), won; Charles Co. High, second.

BOYS' DODGE BALL TOURNAMENT—Westminster Grammar d. Graceland, 9—2; Mt. Airy d. Reese, 14—12; New Windsor d. West End, 18—8; Oakland Mills d. Hampstead, 16—14; Manchester d. Sykesville, 12—9; Westminster Grammar d. Mt. Airy, 7—6; New Windsor d. Oakland Mills, 8—7; Westminster Grammar d. Taneytown, 16—4; New Windsor d. Manchester, 15—9; Westminster Grammar d. New Windsor, 13—11. Winning team: Weldon Benson, M. Brandenburg, E. Brown, R. Brown, E. Brown, C. Flater, K. Caple, F. Flater, C. Greenholtz, R. Roop, D. Seitz.

SPEED BALL TOURNAMENT—Westminster High won by forfeit of all teams. Winning team: H. Arbaugh, W. Englar, C. Hull, E. Jones, H. Kinmey, Klaburner, W. Miller, W. Schwinn, P. Stimax, C. Wimert.

MIXED DODGE BALL TOURNAMENT—Greenmount d. Winfield, 8—2; Park Hall d. Deer Park, 14—8; Sandymount d. Friendship, 17—9; Bethel d. Mexico, 13—12; Greenmount d. Park Hall, 15—14; Sandymount d. Bethel, 14—12; Greenmount d. Sandymount, 18—15. Winning team: Julia Davidson, Gertrude Dell, Mildred Dell, Thomas Dell, Melvin Giggard, Evelyn Nagle, Mable Nagle, Eddie Rhoten, Gertrude Sellers, Ralph Sellers.

GIRLS' DODGE BALL TOURNAMENT—Mechanicsville d. Uniontown, 9—6; Woodbine d. Oakland Mills, 25—23; Charles Carroll d. Manchester, 14—13; Hampstead d. Mt. Airy, 13—12; Westminster Grammar d. Taneytown, 13—11; New Windsor d. Sykesville, 16—11; Graceland d. West End, 16—15; Woodbine d. Mechanicsville, 15—12; Hampstead d. Charles Carroll, 16—15; Westminster Grammar d. New Windsor, 16—12; Hampstead d. Woodbine, 23—19; Westminster Grammar d. Graceland, 19—10; Westminster Grammar d. Hampstead, 7—1. Winning team: Florence Abaugh, Madeline Arbaugh, Hazel Babylon, Beulah Brandenburg, Dorothy Brown, Elinor Ebaugh, Evelyn Feister, Sarah Reinecke, Harvinene Schaeffer, Doris Stonesifer.

END BALL TOURNAMENT—Won by Westminster High by default. Winning team: Jane Coonan, Catherine Devilbiss, Louise Eby, Nancy Eckard, Marianna Frock, Hattie Rosenstock, Alma Shipley, Margaret Waltz, Anna Weist, Charlotte Zepp.

GIRLS' CAPTAIN BALL TOURNAMENT—Won by Westminster High by default. Winning team: LaRue Bowman, B. Margaret Dutterer, Katharine Grumbine, Eva. Leister, Gladys Leister, Louise Mackley, Evelyn Myers, Ruby Reed, Ruth Stoner.

GIRLS' VOLLEY BALL TOURNAMENT—Hampstead d. Mt. Airy, 30—11; Charles Carroll d. Manchester, 23—8; Sykesville d. Taneytown, 21—14; Westminster d. Union Bridge, 12—7; Westminster d. Sykesville, 37—7; Hampstead d. Charles Carroll, 28—9; Westminster d. Hampstead, 22—12. Winning team: LaRue Barnhart, Emma Brown, Ruthanna Currens, Dorothy Davis, Ruth Garner, Sadie Rosenstock, Elizabeth Starner, Catherine Taylor.

## RECORDS—CARROLL COUNTY.

### JUNIOR 80-LB. CLASS.

50 yards dash—6 3-5s.....E. Barnes, Gamber, May 6, 1915
H. S. Baumgardner, Taneytown, May 22, 1920
Standing broad jump—7ft. 5 1-2in.....W. Stoner, Westminster, May 6, 1915
Dodge ball throw—74ft.....D. Seitz, Westminster Grammar, May 20, 1920
440 yards relay—60 2-5s., Gamber (E. Barnes, H. Haines, H. Shanck, F. Zentz) .....May 5, 1916

### JUNIOR 95-LB. CLASS.

60 yards dash—7 4-5s.....W. Schwinn, Westminster Grammar, May 20, 1922
Standing hop, step and jump—22ft. 1in. R. Corbin, Westminster Grammar, May 21, 1921
Base ball throw—226ft.....C. Seitz, Westminster High, May 20, 1922
440 yards relay—1m. 9-10s., Westminster High (K. Caple, C. Flater, D. Seitz, D. Sponseller).....May 19, 1923

JUNIOR 115-LB. CLASS.

70 yards dash—8 6-10s.....C. Zepp, Taneytown, May 19, 1923
Running broad jump—16ft. 11in.....J. Thierauf, Manchester, May 19, 1923
Base ball throw for accuracy—5pts.....G. Seipp, Reese, May 19, 1923
660 yards relay—1m. 26 2-5s., Westminster (W. Barnes, H. S. Cressler, D. Englar, M. L. King).....May 5, 1916

JUNIOR UNLIMITED CLASS.

80 yards dash—9 2-5s.....D. Meyer, Westminster, May 22, 1920
220 yards dash—28 2-5s.....J. Ditman, Westminster High, May 21, 1921
Running high jump—4ft. 10in.....J. Ditman, Westminster, May 22, 1920
W. Hahn, Westminster, May 22, 1920
W. Hahn, Westminster, May 21, 1921
8-lb. shot put—42ft. 5 1-2in.....J. Ditman, Westminster Tigh, May 21, 1921
660 yards medley relay—1m. 27 7-10s., Charles County High (M. Bankert, P. Bankert, S. Bowersox, R. Lawyer).....May 19, 1923

SENIOR UNLIMITED CLASS.

100 yards dash—11 2-5s.....D. Hitchcock, Taneytown, May 6, 1915
440 yards run—58s.....S. I. Bowman, Union Bridge, May 19, 1923
880 yards run—2m. 20 6-10s.....E. Weigle, Westminster, May 19, 1923
Running broad jump—18ft. 5in.....S. I. Bowman, Union Bridge, May 19, 1923
Running high jump—5ft. 3in.....J. Ditman, Westminster High, May 20, 1922
J. Ditman, Westminster High, May 19, 1923
12-lb. shot put—40ft. 3in.....W. Yingling, Westminster, May 3, 1917
One-mile relay—4m. 1 3-5s., Westminster (W. Barnes, H. Benson, C. Crawford, L. Smeek).....May 3, 1917

---

## Cecil County Ninth Annual Track and Field Championships

Held at Elkton, May 25, 1923.

| | Pts. | | Pts. |
|---|---|---|---|
| Elkton | 125 | Calvert | 20 |
| Chesapeake City | 66 | Rising Sun | 13 |
| North East | 61 | Elk Mills | 12 |
| Port Deposit | 45 | Perryville | 3 |
| Cecilton | 26 | Warwick | 3 |

JUNIOR 80-LB. CLASS. 50 yards dash—6 3-5s., J. Quirk, Jacob Tome Inst., won; C. Eberhardt, Jacob Tome Inst., second; W. Robinson, Jacob Tome Inst., third; W. Kirk, Calvert, Agricultural High School, fourth. Standing broad jump—6ft. 7 1-2in., W. Swanson, Cecil County High, won; C. Eberhardt, Cecil County High, second; F. Perugino, J. Tome Institute, third; C. Reynolds, North East High, fourth. Dodge ball throw—69ft. 10in., Harold Marcus, Elkton, won; Noble Benson, Chesapeake City High, second; James Jones, Elkton, third; William Marcus, Elkton, fourth. 440 yards relay—1m. 5 2-5s., Elkton, won; Chesapeake City High School, second; R. Bostick, North East High, third; Franklin, North East High, fourth.

JUNIOR 95-LB. CLASS. 60 yards dash—7 2-5s., W. Lawrence, Elkton, won; A. Todd, Jacob Tome Inst., second; S. Lamm, Jacob Tome Inst., third; J. Biddle, North East High School, fourth. Standing hop, step and jump—20ft. 4in., R. Mahoney, North East High School, won; W. Lawrence, Elkton, second; M. Bedwell, Chesapeake, third; W. Wilson, North East High School, fourth. Base ball throw—218ft., Herbert Churchman, Calvert High School, won; S. Bailey, Jacob Tome Inst., second; Franklin, Whiteoak, Chesapeake City High School, third; E. Barr, Jacob Tome Inst., fourth. 440 yards relay—60 4-5s., Chesapeake City High, won; North East High, second; Elkton, third; G. Biddle High, fourth.

115-LB. CLASS. 70 yards dash—8 2-5s., A. Warpole, Elk Mills School, won; Alexander Bennett, Biddle School, second; A. Harvey, North East High, third; H. Baker, Jacob Tome Inst., fourth. Running broad jump—14ft. 11in., R. Biddle, North East High, won; R. Colling, Jacob Tome Inst., second; R. Fox, Elkton, third; W. Day, North East High, fourth. Base ball throw—3pts., E. Quinn, North East High, won; W. Cully, Jacob Tome Inst., second; A. Mann, Elk Mills, third. 660 yards relay—1m. 26 1-5s., North East High, won; Cecil High, second; Jacob Tome Inst., third; Calvert A. High, fourth.

JUNIOR UNLIMITED CLASS. 80 yards dash—9s., C. Crothers, Calvert High, won; William Boyles, Warwick High, second; A. Stewart, Elk Mills High, third; Thomas Hay, Cecil High, fourth. 220 yards dash—J. Carr, Cecil County High, won; F. Atkin-

son, Elk Mills, second. Running high jump—5ft. 1in., Daniel Spear, Cecilton High, won; Stanley Jeffers, Elkton, second; I. Alexander, North East High, third; A. Kay, Elkton, fourth. 8-lb. shot put—39ft. 7in., W. Terrell, Elkton, won; Theodore Miller, Elkton, second; Joseph Carr, Elkton, third. 660 yards relay—Cecilton High (Beckwith, Podley, Spear, Manlove), won; North East High School, second; Chesapeake, third.

SENIOR UNLIMITED CLASS. 100 yards dash—11s., W. Pierson, Elkton, won; Austin Price, Biddle High, second; Burton Wilson, Chesapeake High, third; Donald Miller, Elkton, fourth. 440 yards ran—62 3-5s., M. Broofsky, Elkton, won; Porter Davis, George Biddle High, second; V. Creamer, Elkton, third; B. Milburn, Elkton, fourth. 880 yards run—2m. 17 2-5s., Harry Fox, Rising Sun, won; Glenn Wilson, Elkton, second; R. McPeak, Rising Sun High, third; Hylton Cecil, Chesapeake High, fourth. Running broad jump—15ft. 3 1-2in., K. Delmar, Chesapeake High, won; Donald Miller, Elkton, second; Burton Wilson, Chesapeake, third. Running high jump—4ft. 10in., H. Savin, Chesapeake High, won; D. Crowley, Chesapeake, second; J. Beers, Elkton, third. 12-lb. shot put—33ft. 3 3-4in., John Hryne, Chesapeake City High, won; Jacob Menster, Elkton, second; Allen Bristow, Chesapeake High, third. One-mile relay—4m. 40 4-5s., Chesapeake City won.

BOYS' DODGE BALL TOURNAMENT—Port Deposit d. Elkton, 18—13; Port Deposit d. Chesapeake City High, 14—11. Winning team: Hassock, Buck, Eberhardt, Fisher, Bailey, Quirry, Perrgino, Barr, McMuwin, Slamm.

MIXED DODGE BALL TOURNAMENT—Johnson d. Wesley, 14—13; C. Cherry Hill d. Finger Board, 11—7; Warburton d. Liberty Grove, 14—13; Union d. Providence, 18—12; Cherry Hill d. Johnson, 15—10; Warburton d. Union, 15—12; Cherry Hill d. Warburton. Winning team: K. Potts, G. Lewis, E. Knight, E. Brown, R. Lewis, R. Taquitte, M. Simmons, D. Lewis, M. Ackinsten, B. Breitenback.

GIRLS' DODGE BALL TOURNAMENT—Rising Sun d. Chesapeake City High, 12—8; Elkton d. Elk Mills, 15—13; North East d. Port Deposit; 15—5; Perryville d. Coloca, 17—13; Rising Sun d. Elkton, 14—11; Perryville d. Rolandville, 20—10; North East d. Perryville, 13—9; North East d. Rising Sun. Winning team: M. Shallcross, Reynolds, Normond, Biddle, B. Biddle, Hurlock, Redlie, Huston, Rotherinel, Cameron.

END BALL TOURNAMENT—Elkton High School, won. Winning team: W. Creamer, E. Johnston, M. Wagerman, E. Revley, N. Miller, E. Homes, R. Borland, D. Borofsky, E. Walton, M. Biddle.

VOLLEY BALL TOURNAMENT—Calvert d. Port Deposit, 48—4; Elkton d. Perryville, 19—2; North East d. Chesapeake City, 18—12; Elkton d. Calvert, 20—3; North East d. Cecilton, 36—3; Elkton d. North East, 11—7. Winning team: F. Beake, E. Cameron, H. Cawley, L. Alagia, G. Bryson, M. Johnston, E. Scott, R. Person.

## RECORDS—CECIL COUNTY.

### JUNIOR 80-LB. CLASS.

50 yards dash—6 3-5s.....H. Krastel, Chesapeake City, May 28, 1918
J. Quirk, Jacob Tome Inst., May 25, 1923
Standing broad jump—7ft. 6in.....H. Krastel, Chesapeake City, May 18, 1920
Dodge ball throw—78ft. 1in.....J. Wilson, Chesapeake City, May 26, 1922
440 yards relay—1m. 1 1-5s.
North East: W. Bryan, F. Grisco, J. Johnson Jr., E. Yeamans, May 21, 1917

### JUNIOR 95-LB. CLASS.

60 yards dash—7s.....W. Renshaw, Elkton, May 29, 1915
Standing hop, step and jump—22ft.....R. Fox, Jackson Hall, May 26, 1922
Base ball throw—245ft.....T. Short, Elkton, May 28, 1918
440 yards relay—1m. 1s.
North East: W. Ginn, S. McDowell, D. Reynolds, C. Simpers, May 21, 1917

### JUNIOR 115-LB. CLASS.

70 yards dash—8s.....G. Smith, Cecilton, May 28, 1918
Standing broad jump—18ft.....G. Smith, Cecilton, May 28, 1918
Base ball throw—265ft.....T. Miller, Elkton, May 26, 1922
660 yards relay—1m. 26s.
Calvert Agricultural: S. Crowther, E. Lynn, F. Miller, F. Wilson, May 28, 1918

### JUNIOR UNLIMITED CLASS.

80 yards dash—8 2-5s.....H. Schaffer, Elkton, May 29, 1915
220 yards dash—27 4-5s.....F. Miller, Calvert, May 18, 1920
Running high jump—5ft. 2in.....R. Preston, North East, May 28, 1918
8-lb. shot put—41ft. 2in.....M. Gilpin Jr., Elkton May 21, 1917

(1) LACKEY HIGH SCHOOL 880-YARD RELAY TEAM. Junior Unlimited Class—1, J. Mattingly; 2, H. Posey; 3, C. Cronk; 4, W. G. Eastbrun. (2) LACKEY HIGH SCHOOL 440-YARD RELAY TEAM, Junior 80-lb. Class—1, D. Alexander; 2, M. Rice; 3, C. Bollinger; 4, T. McDonald. (3) LACKEY HIGH SCHOOL 660-YARD RELAY TEAM, Junior 115-lb. Class—1, F. Windler; 2, T. Mattingly; 3, R. Carey; 4, E. Mitchell. (4) William Simpson, Turners Gate, Standing Broad Jump. (5) BEL ALTON BOYS' DODGE BALL TEAM—1, Herman Welch; 2, R. Nalley; 3, F. Hayden; 4, M. Hayden; 5, H. Rice; 6, G. Jameson; 7, E. Hayden; 8, Austin Swann; 9, Harry Welch; 10, Al Swann. (6) Walter Dyson, Tompkinsville. 60-yard Da h. (7) GLYMONT GIRLS' DODGE BALL TEAM—1, E. Johnson; 2, J. de Thierry; 3, A. Jenkins; 4, D. Knott; 5, E. Boswell; 6, A. Welch; 7, M. Brown; 8, M. Brown; 9, C. Wedding; 10, E. Metcalf. (8) Marion Haydon, LaPlata, Dodge Ball Throw.

CHARLES COUNTY CHAMPIONSHIP WINNERS, 1923.

SENIOR UNLIMITED CLASS.

100 yards dash—10 3-5s.....W. Lindsey, Elkton, May 21, 1917
440 yards run—59 2-5s.....F. Corriden, Elkton, May 29, 1915
880 yards run—2m. 17 2-5s.....Harry Fox, Rising Sun, May 25, 1923
Running broad jump—18ft. 6in.....R. Deibert, Elkton, May 11, 1921
Running high jump—5ft. 4in.....A. Logan, North East, May 28, 1918
12-lb. shot put—34ft. 9in.....J. Beers, Elkton, May 26, 1922
One-mile relay—4m. 11 4-5s.
Elkton: R. Barners, J. Moore, H. Palmer, H. Schaffer, May 21, 1917

---

## Charles County Annual Track and Field Championships

Held at La Plata, May 24, 1923.

| | Pts. | | Pts. |
|---|---|---|---|
| Indian Head | 108 | Marbury | 8 |
| Bel Alton | 44 | Port Tobacco | 6 |
| McDonough | 32 | Nurburg | 4 |
| Swans Gate | 29 | Waldorf | 4 |
| Tompkinsville | 22 | White Plains | 3 |
| Glymont | 15 | Cedar Point | 3 |
| Turners Gate | 14 | Wayside | 3 |
| LaPlata | 12 | Bensville | 1 |
| Hilltop | 10 | | |

80-LB. CLASS. 50 yards dash—7 1-5s., W. Simpson, Turners Gate, won; S. Hancock, Glymont, second; B. Posey, LaPlata, third; L. Hayden, Newbury, fourth. Standing broad jump—6ft. 8in., W. Simpson, Turners Gate, won; P. French, McDonough, second; H. Rice, Bel Alton, third; P. Willard, Wayside, fourth. Dodge Ball Throw—80ft., E. Gwin, LaPlata, won; B. Gwin, LaPlata, second; T. La Gore, Turners Gate, third; R. Hayden, Bel Alton, fourth. 440 yards relay—1m. 9s., Lackey High School (T. McDonough, D. Alexander, M. Rue, Chas. Bollinger) won; Bel Alton, second; Lackey High, third; Wayside, fourth.

95-LB. CLASS. 60 yards dash—8s., W. Dice, Tompkinsville, won; C. Ruben, McDonough, second; S. Ruben, McDonough, third; F. McCloskey, Bensville, fourth. Standing hop, step and jump—20ft., M. Price, Lackey, won; J. Hardesty, Cedar Point, second; S. Ruben, McDonough, third; L. Knott, Lackey, fourth. Base ball throw—211ft. 3in., E. Hayden, Bel Alton, won; R. Nalley, Bel Alton, second; N. Collins, Lackey High, third; F. Hayden, Bel Alton, fourth. 440 yards relay—1m. 6 1-5s., Bel Alton (E. Hayden, R. Nalley, M. Hayden, F. Hayden) won; Lackey High, second; Lackey High, third; Turners Gate, fourth.

115-LB. CLASS. 70 yards dash—8 1-5s., R. Hyden, Bel Alton, won; J. Harrison, Tompkinsville, second; C. Lucas, Swans Gate, third; C. Davis, Indian Head, fourth. Running broad jump—12ft. 11 1-4in., T. Edward, Tompkinsville, won; J. Harrison, Tompkinsville, second; C. Caswell, Indian Head, third; C. Davis Indian Head, fourth. 660 yards relay—1m. 46 3-5s., Lackey High (R. Cary, T. Wattingly, F. Windler, E. Mitchell), won.

JUNIOR UNLIMITED CLASS. 80 yards dash—10s., G. Totter, Lackey High, won; W. Burdett, McDonough, second; T. Heil, Lackey High, third. Medley relay—1m. 38s., Lackey (C. Cronk, W. Easthern, James Wattingly, H. Posy) won; Swans Gate, second.

SENIOR UNLIMITED CLASS. 100 yards dash—10 4-5s., M. Hayder, McDonough, won; C. McCarthy, McDonough, second; E. Knott, Lackey High, third; A. Naion, Lackey High, fourth. Running broad jump—17ft. 7 1-2in., E. Knott, Lackey High, won; T. Heil, Lackey High, second; H. Posey, Lackey High, third; C. McCarthy, fourth. 12-lb. shot put—34ft. 7in., M. Hayden, McDonough, won; R. Borr, McDonough, second; H. Dorgon, McDonough, third; A. Naion, Lackey High, fourth.

BOYS' DODGE BALL TOURNAMENT—Lackey d. LaPlata, 25—24; Lackey d. Glymont, 15—13; Bel Alton d. Marbury, 18—12; Bel Alton d. Lackey, 10—9. Winning team: R. Nalley, G. Jameson, M. Hayden, E. Hayden, Harry Welsh, H. Welch, A. Swann, Austin Swann, H. Rice.

MIXED DODGE BALL TOURNAMENT—Newbury d. Pomonkey, 11—1; Hill Top d. DuBois, 5—1; Port Tobacco d. Ironside, 6—3; Newbury d. Densville, 6—3; Hill Top d. Wayside, 6—5; White Plains d. Promfret, 13—10; Port Tobacco d. Newbury, 13—10; Hill Top d. White Plains, 16—10; Hill Top d. Port Tobacco, 12—9. Winning team: S. Owens, O. Welch; T. Davis, W. Bowie, R. Jameson, R. Griggs, P. Davis, A. Jameson, M. Jameson, Joseph Hansen.

(1) Lemuel Baker, Hurlock, 8-lb. Shot. (2) C. Nichols, Hurlock, Running Broad Jump, Senior Class. (3) HURLOCK 1-MILE RELAY TEAM—1, C. Nichols; 2, M. Mulligan; 3, G. Frazier; 4, G. H. Saunders. (4) L. H. Nicholas Jr., Cambridge, 80-yard Dash and Running High Jump, Junior Unlimited Class. (5) Russell Bennett, Vienna, 880-yard Run, Senior Class. (6) PEACH BLOSSOM 440-YARD RELAY TEAM, 95-lb. Class—1, Philip Booze; 2, John Shores; 3, George Windsor; 4, Wheatley Cook. (7) M. Langford, Vienna, 440-yard Run, Senior Class.

TRACK AND FIELD CHAMPIONS, DORCHESTER COUNTY TOURNAMENT, 1923.

GIRLS' DODGE BALL TOURNAMENT—Glymont d. Indian Head, 13—9; Marbury d. Pisgah, 16—12; Waldorf d. LaPlata, 16—14; Glymont d. Bel Alton, 9—5; Marbury d. Waldorf, 22—20; Glymont d. Marbury. Winning team: C. Medding, M. Brown, A. Jenkins, Boswell, I. Thierrey, E. Mitchell, M. Brown, D. Knott, A. Welch, E. Jonson.

END BALL TOURNAMENT—Swans Gate won; no competition. Carmen Swann, Alice Jonson, Lucile Kershaw, Dorothy Herbert, Jeanette Stewart, Christine Carter, E. Hancock, Viola Lucast, Florence Hill, Catherine Stewart.

GIRLS' VOLLEY BALL TOURNAMENT—Indian Head d. Tompkinsville, 24—10. Winning team: J. Bowie, J. Mattingly, C. Cronk, H. Posey, G. Totter, T. Heil, L. Hottle, J. File, C. Wright, W. Eastburn.

RECORDS—CHARLES COUNTY.

JUNIOR 80-LB. CLASS.

80 yards dash—7s.....C. Lucas, Swann's Gate, May 26, 1921
Standing broad jump—7ft. 1 1-2in.....A. Simpson, Turners Gate, May 25, 1922
Dodge ball throw—80 ft.....E. Gwin, LaPlata, May 24, 1923
440 yards relay—1m. 2 1-5s.
Swann's Gate: G. Adams, A. Canter, L. Hill, J. Stewart, May 26, 1921

JUNIOR 95-LB. CLASS.

60 yards dash—7 4-5s.....C. McCarthy, LaPlata, May 27, 1920
S. Cooksey, Indian Head, May 26, 1921
Standing hop, step and jump—20ft. 10in.....C. Lucas, Swann's Gate, May 25, 1921
Base ball throw—211ft. 3in.....E. Hayden, Bel Alton, May 24, 1923
440 yards relay—1m. 28s.
Indian Head: J. Brauner, C. Cronk, R. Mattingly, L. Mays, May 27, 1920

JUNIOR 115-LB. CLASS.

70 yards dash—8 1-5s .....R. Hyden, Bel Alton, May 24, 1923
Running broad jump—14ft. 7in.....C. Cronk, Indian Head, May 25, 1922
660 yards relay—1m. 46 3-5s.
Lackey: R. Cary, T. Wattingly, F. Windler, E. Mitchell, May 24, 1923

JUNIOR UNLIMITED CLASS.

80 yards dash—9 2-5s.....M. Hayden, Bel Alton, May 26, 1920
Medley relay—1m. 38s.
Lackey: C. Cronk, W. Eastburn, James Wattingly, H. Posy, May 24, 1923

SENIOR UNLIMITED CLASS.

100 yards dash—10 4-5s.....M. Hayder, McDonough, May 24, 1923
Running broad jump—17 ft. 7 1-2in.....E. Knott, Lackey, May 24, 1923
12-lb. shot put—34ft. 7in.....M. Hayden, McDonough, May 24, 1923

---

## Dorchester County Eighth Annual Track and Field Championships

Held at Hurlock, May 3, 1923.

| | Pts. | | Pts. |
|---|---|---|---|
| Cambridge High | 142 | Rhodesdale | 8 |
| Hurlock High | 140 | Yellow Bridge | 5 |
| Vienna High | 46 | Eldorado High | 3 |
| East New Market High | 39 | Academy Street | 3 |
| Peach Blossom | 32 | East Cambridge | 3 |
| Academy | 25 | Galestown | 2 |
| Linkwood | 10 | | |

JUNIOR 80-LB. CLASS. 50 yards dash—6 3-5s., R. Sard, Cambridge High, won; A. Murphy, Rhodesdale, second; F. Ellis, Galestown, third; S. Smith, Hurlock, fourth. Standing broad jump—6ft. 10in., J. Bradley, Hurlock; J. D. Wiley, Academy, second; W. Harding, Peach Blossom, third; C. Gore, Vienna, fourth. Dodge ball throw—72ft. 8in., A. Willey, Academy, won; R. Sard, Cambridge, second; E. Wagner, Academy, third; B. Lake, Cambridge, fourth. 440 yards relay—1m. 5s., Hurlock (F. Bradley, J. Bradley, A. Hair, F. Neal) won; Cambridge, second; Academy, third; Peach Blossom, fourth.

JUNIOR 95-LB. CLASS. 60 yards dash—8 2-5s., P. Johnson, Cambridge, won; C. Mears, Peach Blossom, second; C. Windsor, Peach Blossom, third; E. Berman, Peach Blossom, fourth. Standing hop, step and jump—20ft. 3in., W. Cook, Peach Blossom,

(1) CAMBRIDGE HIGH SCHOOL GIRLS' END BALL TEAM (Dorchester County)—1, Oneita Robbins; 2, Mildred Mayne; 3, Miriam Shriver; 4, Frances Aaron; 5, Roxie Windsor; 6, Frances Dean; 7, Minnie Hurley; 8, Elizabeth A. Mundy, Coach; 9, Lauretta Richardson; 10, Edith Jones; 11, Milne Gibson. (2) HURLOCK HIGH SCHOOL DODGE BALL TEAM (Dorchester County)—1, Ruth Payne; 2, Rebecca Smith; 3, Anna Bonner; 4, Mary Phillips; 5, Ava Thompson; 6, Elinore Corkran; 7, Katrinka Smith; 8, Ruth Woolen; 9, Evelyn Lord; 10, Frances Woolen. (3) LINKWOOD MIXED DODGE BALL TEAM (Dorchester County—1, Harry Willey; 2, Robert Raleigh; 3, Henry Reese; 4, Everett Chase; 5, Elizabeth Willey; 6, Millicent Reed; 7, Pauline Henry; 8, Della Willey; 9, Ruth Stevens; 10, James Coates. (4) CAMBRIDGE HIGH SCHOOL GIRLS' VOLLEY BALL TEAM (Dorchester County)—1, Nellie Murphy; 2, Theresa Shenton; 3, Elizabeth Delaha; 4, Nita Pau Perry, Coach; 5, Evelyn Noble; 6, Ethel Bradshaw; 7, Ethel Wroten; 8, Julia Spedden; 9, Blanche Vave; 10, Katie Murphy. (5) BRUNSWICK HIGH SCHOOL CAPTAIN BALL TEAM (Frederick County)—1, B. Coffman; 2, H. Nicodemus; 3, L. Mills; 4, A. Hoar; 5, M. McNew; 6, D. Watts; 7, J. Porter; 8, E. Brady; 9, W. Magoba; 10, L. Smith.

DORCHESTER AND FREDERICK COUNTIES CHAMPION BALL TEAMS, 1923.

won; V. Prouse, Cambridge, second; H. Thomas, Cambridge, third; G. Windsor, Peach Blossom, fourth. Base ball throw for distance—181ft., P. Johnson, Cambridge, won; G. Marshall, Vienna, second; T. Wheatley, East New Market, third; J. Tieder, East New Market, fourth. 440 yards relay—1m. 5 2-5s., Peach Blossom (P. Booze, W. Cook, J. Shores, G. Windsor) won; Hurlock, second; East New Market, third; Vienna, fourth.

JUNIOR 115-LB. CLASS. 70 yards dash—9 3-5s., P. Insley, Cambridge, won; A. Bradley, Vienna, second; H. Wheatley, Hurlock, third. Running broad jump—16ft. 5in., W. Evans, Cambridge, won; A. Wirz, Cambridge, second; W. Hooper, Cambridge, third; A. Bradley, Vienna, fourth. Base ball throw for accuracy—E. Gore, Vienna, won; L. Baynard, Hurlock, second; E. Clifton, East New Market, third; C. Hurlock, Hurlock, fourth. 660 yards relay—1m. 32 2-5s., Cambridge (W. Evans, T. Nichols, P. Rue, A. Wirz) won; Vienna, second; Hurlock, third; East New Market, fourth.

JUNIOR UNLIMITED CLASS. 80 yards dash—9 3-5s., L. Nichols Jr., Cambridge, won; W. Griffith, Hurlock, second; W. Pearson, ElDorado, third; T. Brinsfield, fourth. 220 yards dash—30s., L. Baker, Hurlock, won; D. D. Merrick, Vienna, second; P. Smith, Hurlock, third; R. Baker, Hurlock, fourth. Running high jump—4ft. 7in., L. Nichols Jr., Cambridge, won; R. Smoot, Hurlock, second; W. Murphy, East New Market, third; L. Milligan, Hurlock, fourth. 8-lb. shot put—40ft. 5in., L. Baker, Hurlock, won; C. Geogheegan, Cambridge, second; E. Leonard, Cambridge, third; H. Asplen, Cambridge, fourth. 660 yards medley relay—1m. 30s., Hurlock (J. Loux, R. L. Milligan, R. Smoot, J. Willson) won; Cambridge, second; Cambridge "B," third; Hurlock, fourth.

SENIOR UNLIMITED CLASS. 100 yards dash—12s., R. Christopher, Hurlock, won; C. Sard, Cambridge, second; M. Wolf, Cambridge, third; E. Corcoran, Vienna, fourth. 440 yards run—1m. 4 2-5s., M. Langford, Vienna, won; J. Otis McAllister, Vienna, second; A. Wright, Hurlock, third; S. Phillips, Cambridge, fourth. 880 yards run—2m. 30s., R. Bennett, Vienna, won; M. Smith, East New Market, second; F. Marine, Hurlock, third; S. Phillips, Cambridge, fourth. Running broad jump—17ft. 8 1-2in., C. Nichols, Hurlock; C. Sard, Cambridge, second; K. Frazier, Hurlock, third; M. Laukford, Vienna, fourth. Running high jump—4ft. 11in., M. Milligan, Hurlock, won; R. Bennett, Vienna, second; J. Adams, Cambridge, third; N. Slacum, Cambridge, fourth. 12-lb. shot put—32ft. 7 1-2in., A. Barnes, Cambridge, won; W. Asplen, Cambridge, second; E. Windsor, Hurlock, third; J. O. McAllister, Vienna, fourth. One-mile relay—4m. 16 5-10s., Hurlock (K. Frazier, M. Milligan, C. Nichols, J. Saunders) won; Cambridge, second; Hurlock "B," third.

## RECORDS—DORCHESTER COUNTY.

### JUNIOR 80-LB. CLASS.

50 yards dash—6 3-5s.....R. Sard, Cambridge, May 3, 1923
Standing broad jump—6ft. 11 1-2in.....W. Wright, Cambridge, April 29, 1922
Dodge ball throw—72ft. 8in.....A. Willey, Academy, May 3, 1923
440 yards relay—1m. 5s.
Hurlock: F. Bradley, J. Bradley, A. Hair, F. Neal, May 3, 1923

### JUNIOR 95-LB. CLASS.

60 yards dash—7 3-5s.....P. Messick, Cambridge, April 29, 1916
Standing hop, step and jump—20 ft. 7 1-2in.....W. Evans, Cambridge, April 29, 1922
Base ball throw—202ft.....A. Wright, Hurlock, April 27, 1918
440 yards relay—1m. 5 2-5s.
Peach Blossom: P. Booze, W. Cook, J. Shores, G. Windsor, May 3, 1923

### JUNIOR 115-LB. CLASS.

70 yards dash—8 3-5s.....C. Sard, Cambridge, April 29, 1922
Running broad jump—16ft. 5in.....W. Evans, Cambridge, May 3, 1923
Base ball throw—235ft. 8in.....J. Creighton, East New Market, April 24, 1920
660 yards relay—1m. 29 2-5s.
Cambridge: W. Handley Jr., W. Hubbard Jr., M. Nichols, M. Wolfe, May 12, 1917

### JUNIOR UNLIMITED CLASS.

80 yards dash—9 3-5s.....C. Murphy, Vienna, May 12, 1917
L. Nichols Jr., Cambridge, May 3, 1923
220 yards dash—30s.....L. Baker, Hurlock, May 3, 1923
Running high jump—4ft. 10in.....C. Murphy, Vienna, April 29, 1918
R. Bennett, Vienna, April 29, 1922
8-lb. shot put—40ft. 5in.....L. Baker, Hurlock, May 3, 1923
660 yards medley relay—1m. 30s.
Hurlock: J. Loux, R. L. Milligan, R. Smoot, J. Willson, May 3, 1923

SENIOR UNLIMITED CLASS.

100 yards dash—11 1-5s.....H. Neild, Woollford, April 29, 1916
440 yards run—1m. 2s.....A. Marine, Vienna, May 12, 1917
880 yards run—2m. 22 3-5s.....R. Tyson, East New Market, April 29, 1922
Running broad j mp—17ft. 8 1-2in.....C. Nichols, Hurlock, May 3, 1923
Running high jump—4ft. 1lin.....C. Murphy, Vienna, April 24, 1920
M. Milligan, Hurlock, May 3, 1923
12-lb. shot put—33ft. 11 1-4in.....R. Bradley, Hurlock, April 27, 1918
One-mile relay—4m. 16 5-10s.
Hurlock: K. Frazier, M. Milligan, C. Nichols, J. Saunders, May 3, 1923

---

# Frederick County Ninth Annual Track and Field Championships

Held at Frederick, May 11, 1923.

| | Pts. | | Pts. |
|---|---|---|---|
| Brunswick High | 128 | Walkersville | 9 |
| Frederick High | 122 | Emmitsburg | 6 |
| Church Street | 69 | Monrovia | 6 |
| Middletown | 48 | E. Brunswick | 5 |
| Washington Street | 15 | North Market Street | 5 |
| Woodsboro | 13 | Paradise | 4 |
| Th rmont | 11 | Kempton | 3 |
| White Oak | 10 | Academy | 3 |

80-LB. CLASS. 50 yards dash—7s., E. Ebert, Frederick High, won; C. Smith, Woodsboro, second; F. Sutter, Washington Street, third; R. Willard, Middletown High, fourth. Standing broad jump—6ft. 9in., M. Taylor, Brunswick, won; F. Sutter, Washington Street, second; E. Thomas, North Market Street, third. Dodge Ball throw—77ft. 1in., O. Becker, Brunswick High, won; N. Jones, North Market Street, second; E. Storm, Washington Street, third; O. Howard, Frederick, fourth. 440 yards relay—1m. 2s., Church Street, won; Church Street, second; Washington Street, third; Washington Street, fourth.

95-LB. CLASS. 60 yards dash—7 4-10s., C. Burris, Church St., won; A. Abrecht, Washington Street, second; L. Barrtrolow, Church Street, third; R. LeGore, Woodsboro, fourth. Standing hop, step and jump—20ft. 6in, R. Smith, Frederick High, won; C. Warner, Lewistown, second; C. Engel, Church Street, third; C. Plush, Brunswick, fourth. Base ball throw—227 feet, H. Allgare, Brunswick, won; D. Allgare, Brunswick High, second; Strippy, Brunswick High, third; M. Keefer, Washington Street, fourth.

115-LB. CLASS. 70 yards dash—R. Hogan, Brunswick High, won; R. Remsburg, Middleton High, second; R. Dudrow, Church Street, third. Running broad jump—M. Everhart, won; G. Watts, Brunswick, second; M. Shipley, Paradise, third. Base ball throw—3pts., O. Thomas, Brunswick, won; E. LeGore, Woodsboro, second; J. McGaha, Brunswick High, third; M. Talbott, Brunswick High, fourth. 660 yards relay—1m. 30s., Frederick High, won; Paradise High, second; Church Street, third; Middletown, fourth.

JUNIOR UNLIMITED CLASS. 80 yards dash—9 3-10s., D. Shipley, Frederick High, won; A. Wisner, Frederick High, second; R. Kieeny, Middletown, third; C. Grove, Frederick High, fourth. 220 yards dash—26s., C. Moore, Frederick High, won; L. Stall, Frederick High, second; W. Wisoter, Frederick High, third; X. Dieminter, Thurmont, fourth. Running high jump—4ft. 1lin., R. Schnanfer, Brunswick, won; T. Mohler, Frederick High, second; C. Devilbis, Frederick High, third; T. Kaukey, Church Street, fourth. 8-lb. shot put—L. Thompson, Brunswick High, won; A. Oden, Church Street, second; C. Beall, Church Street, third. 660 yards relay—1m. 21 9-10s., Church Street (R. Starr, I. Haukey, F. Main, W. Lightner) won; Brunswick High School, second; Frederick High, third; Church Street, fourth.

SENIOR UNLIMITED CLASS. 100 yards dash—10 6-10s., M. J. Grove, Frederick High, won; L. C. Barrick, Frederick High, second; A. Beally, Middletown, third. 440 yards run—58 4-5s., C. Brodinck, Frederick High, won; I. Tucher, Brunswick High, second; S. Smith, Frederick High, third; G. Renn, Frederick High, fourth. 880 yards run—2m. 28 3-10s., K. Remsbury, Frederick High, won; M. Davis, Brunswick High, second; C. Smith, Brunswick High, third; P. Delamter, Frederick High, fourth. Running broad jump—18ft. 1in., L. Riee, Brunswick High, won; E. Bengle, Frederick High, second; H. Compater, Brunswick High, third; C. Broadrep, Frederick High, fourth. Running high jump—T. Tucker, Brunswick High, won; R. Funk, Brunswick

High, second; A. Moher, Brunswick High, third; E. Flynn, Brunswick High, fourth. 12-lb. shot put—32 ft., E. Phelps, Frederick High, won; Putman, Frederick High, second; Carter, Frederick High, third; H. Keller, Brunswick, fourth. One-mile relay—4m. 2 9-10s., Frederick High (G. Stall, E. Brengle, J. Smith, E. Compher) won; Frederick High, second; Frederick High, third.

CAPTAIN BALL TOURNAMENT—Brunswick d. Middletown, 24—18. Winning team: H. Nickidemus, B. Kaupman, D. Watts, A. Hoar, L. Mills, J. Porter, L. Smith, G. Brady, M. McNew, W. McGaha.

GIRLS' VOLLEY BALL TOURNAMENT—Emmitsburg d. Libertytown, 24—12; Middletown d. Myersville, 23—9; Thurmont d. Burkittsville, 53—1; Brunswick d. Frederick, 17—16; Middletown d. Emmitsburg, 17—15; Brunswick d. Walkersville, 17—16; Walkersville d. Thurmont, 16—14; Middletown d. Walkersville, 13—12. Winning team: Smith, Jones, Beahley, L. Laura, M. Bandenberg, P. Kiliner, E. Slifer.

END BALL TOURNAMENT—Brunswick d. Middletown, 21—15. Winning team: Jones, Gordon, Gordon, Gordon, Jewell, A. Meeks, J. Mathias, Wenner, C. Crowl, M. Pfeiffer, L. Carey.

BOYS' DODGE BALL TOURNAMENT—Walkersville d. Brunswick, 19—11; Thurmont d. Church Street, 22—21; Thurmont d. Walkersville, 15—14; Middletown d. Brunswick, 17—16; Thurmont d. Middletown, 15—10. Winning team: Late, Myers, Favorite, Duncan, Shaffer, Spaulding, Beard, Stall, Freshman, Fraley.

MIXED DODGE BALL TOURNAMENT—White Oak d. Mt. Phillip, 17—2; Paradise d. Ijamsville, 17—6; Ijamsville d. Araby, 17—15; Mt. View d. Friends Creek, 16—7; Momoria d. Good Intent, 17—2; Mt. Tabor d. Mapleville, 15—6; Kemptown d. Prospect, 18—8; White Oak d. Paradise, 14—9; Momoria d. Mt. View, 11—10; Kemptown d. Mt. Tabor, 15—4; White Oak d. Kemptown, 11—4; White Oak d. Momoria, 17—4. Winning team: Summers, M. Thomas, H. Thomas, Hare, Burkett, L. Hall, Baker, Zimmerman, McKenzie.

GIRLS' DODGE BALL TOURNAMENT—Academy d. Adamstown, 14—5; West Brunswick d. Frederick, 12—10; Walkersville d. Middletown, 13—3; Church Street d. Washington Street, 19—17; Church Street d. New Market, 17—1; Woodsboro d. Brunswick, 12—9; Thurmont d. Libertytown, 18—6; Washington Street d. E. Brunswick, 15—12; Emmittsburg d. Meyersville, 14—3; Academy d. W. Brunswick, 18—17; Church Street d. Walkersville; Woodsboro d. Thurmont, 9—8; Emmittsburg d. Washington Street, 12—10; Church Street d. Academy, 15—9; Woodsboro d. Emmitsburg, 11—8; Church Street d. Woodsboro. Winning team: R. Murphy, Catherine Bond, Evelyn Zepp, Pauline Hildebrand, Sarah Murphy, Pauline Shaw, Haign Neil, Evelyn Mayhugh, Madeline Brengle, Katherine Zepp.

## RECORDS—FREDERICK COUNTY.

### JUNIOR 80-LB. CLASS.

50 yards dash—6 2-5s.....P. Dutrow, Frederick, May 17, 1918
Standing broad jump—7ft. 9 1-2in.....B. Chew, E. Brunswick, May 17, 1918
Dodge ball throw—82ft. 6in.....B. Chew, E. Brunswick, May 17, 1918
440 yards relay—59 3-5s.
Frederick: E. Brengle, G. Grove, J. Grove, M. Grove, May 18, 1917

### JUNIOR 95-LB. CLASS.

60 yards dash—7 2-5s.....C. Burris, Church Street, May 11, 1923
Standing hop, step and jump—22ft. 6 1-2in.....R. Gibson, Frederick, May 12, 1922
Base ball throw—231ft. 2in.....C. Brown, Frederick, May 22, 1922
440 yards relay—56 6-10s.
Frederick: R. Gibson, R. Smith, P. Roderick, R. Eisenbianer, May 12, 1922

### JUNIOR 115-LB. CLASS.

70 yards dash—8s.....L. Barrick, Frederick, May 14, 1920
Running broad jump—17ft. 3in.....C. Tammany, May 14, 1920
Base ball throw—243ft. 2in.....J. Grove, Frederick, May 16, 1919
660 yards relay—1m. 24s.
Frederick: A. Maroone, J. Dean, M. Shipley, M. Everhart, May 12, 1922

### JUNIOR UNLIMITED CLASS.

80 yards dash—8 5-10s.....M. J. Grove, Frederick, May 12, 1922
220 yards dash—25 1-2s.....F. Main, Middletown, May 17, 1918
Running high jump—5ft.....O. Keller, Frederick, May 16, 1919
8-lb. shot put—46ft. 4 1-2in.....R. Burgee, Frederick, May 14, 1920
660 yards relay—1m. 21 9-10s.
Church Street: R. Starr, I. Haukey, F. Main, W. Lightner, May 11, 1923

(1) OAKLAND 440-YARD RELAY TEAM, Junior 95-lb. Class—1, V. Moon; 2, R. Brown; 3, F. Wolf; 4, C. Patter. (2) Dasey E. Kemp, Friendsville, 80-yard Dash. (3) OAKLAND HIGH SCHOOL 660-YARD RELAY TEAM—1, Ned Tower; 2, James Durke; 3, William Parrish; 4, Darwin Martin. (4) Robert Smith, Oakland, 8-lb. Shot. (5) OAKLAND 440-YARD RELAY TEAM—1, B. Moon; 2, R. Brown; 3, F. Wolfer; 4, C. Patter. (6) M. Brown, Oakland High School, 100-yard Dash and Running Broad Jump. (7) James Wolfe, Oakland High School, 440-yard Run. (8) Paul Custer, Grantsville, 880-yard Run. (9) F. Vodepevic, Kitzmiller, Dodge Ball Throw. (10) Joseph Sullivan, Kitzmiller, 60-yard Dash and Standing Hop, Step and Jump.

GARRETT COUNTY TRACK AND FIELD CHAMPIONS, 1923.

SENIOR UNLIMITED CLASS.

100 yards dash—10 2-5s.....A. Remsberg, Middletown, May 12, 1922
440 yards run—52 1-5s.....E. Thomas, Frederick, May 13, 1921
880 yards run—2m. 11 1-5s.....R. Burdette, Frederick, May 13, 1921
Running broad jump—20 ft. 11in.....T. Biser, Boys' High, May 12, 1922
Running high jump—5ft. 3in.....E. B. Duvall, Frederick, May 17, 1918
12-lb. shot put—38ft. 10in.....R. Putman, Frederick, May 12, 1922
One-mile relay—3m. 48 1-5s.
Frederick: T. Biser, E. Bringle, H. Smith, R. Putman, May 12, 1922

## Garrett County Seventh Annual Track and Field Championships

Held at Oakland, May 31, 1923.

| | Pts. | | Pts. |
|---|---|---|---|
| Kitzmiller | 54 | Mt. Lake | 11 |
| Friendsville | 42 | Hutton | 10 |
| Accident | 23 | Boiling Spring | 10 |
| Oakland | 17 | Kempton | 9 |
| Grantsville | 16 | Cherry Creek | 6 |
| Oakland Grammar | 16 | Crellin | 5 |

JUNIOR 80-LB. CLASS. 50 yards dash—7s., H. Strachan, Kitzmiller, won; M. Crespi, Hutton, second; E. Berkland, Accident, third; F. Lovg, Kitzmiller, fourth. Standing broad jump—6ft. 8in., H. Strachan, Kitzmiller, won; F. Long, Kitzmiller, second; O. Beals, Kitzmiller, third; W. Calchamp, Mountain Lake Park, fourth. Dodge ball throw—59ft. 8in., v. Vodepevic, Kitzmiller, won; F. Pritts, Kitzmiller, second; T. Sullivan, Kitzmiller, third. 440 yards relay—1m. 6 1-5s. Oakland (N. Dixon, J. H. Lee, E. Maroney, E. Hamill) won; Kitzmiller, second; Mt. Lake Park, third.

JUNIOR 95-LB. CLASS. 60 yards dash—7 4-5s., J. Sullivan, Kitzmiller, won; E. Pilse, Friendsville, second; D. Sanders, Crellin, third; G. Lanson, Hutton, fourth. Standing hop, step and jump—20ft. 2in., G. Sullivan, Kitzmiller, won; William Knox, Oakland, second; L. East, Friendsville, third; C. Walker, Kitzmiller, f urth. Base ball throw—182ft., R. Graham, Kitzmiller, won; R. Swayger, Grantsville, second; G. Lawson, Hutton, third. 440 yards relay—1m. 8 4-5s., Oakland (F. Wolf, B. Moon, R. Brown, C. Platten) won.

115-LB. CLASS. 70 yards dash—8s., D. Warten, Accident High School, won; A. Kernn, Friendsville, second; H. Friend, Friendsville, third. R. Georg, Accident, fourth. Running broad j mp—13ft., A. Kamp, Friendsville, won; W. Pavvish, Oakland High, second; D. Martain, Oakland High, third; May, Oakland High fourth. Base ball throw—250ft., J. Duke, Oakland High, won; F. Grubbs, Oakland High, second; P. Willetts, Oakland High, third; O. Lucke, Accident High, fourth. 660 yards relay—1m. 32 1-5s., Oakland (E. Jones, J. Duke, W. Parish, D. Martin) won; Friendsville, second.

JUNIOR UNLIMITED CLASS. 80 yards dash—9s., Willison, Oakland High, won; D. Kamp, Friendsville, second. 220 yards dash—27s., Hamill, Oakland High, won; H. Fogle, Grantsville, second; R. Miller, Oakland High, third. Running high jump —5ft. 2in., G. Hamill, Oakland High, won; J. Willison, Oakland High, second; L. Feltz, Oakland High, third. 660 yards medley relay—1m. 29 1-5s., Oakland High (R. Widsey, W. Ray, L. Feltz, G. Shaffer) won; Oakland Grammar, second.

SENIOR UNLIMITED CLASS. 100 yards dash—11 1-5s., Brown, Oakland High, won; M. Cottis, Accident, second; F. Friend, Friendsville, third. 400 yards run—60 4-5s., Wolfe, Oakland High, won; E. Sibold, Oakland High, second; E. Friend, Friendsville High, third; M. Durst, Grantsville, fourth. 880 yards r in—2m. 28s., P. Custer, Grantsville, won; A. Slicher, Accident, second; J. Wolfe, Oakland High thi d. Running bread jump—18ft. 7in., M. Brown, Oakland High, won; J. Wo'fe, Oakland High, second; John Wolfe, Oakland High, third. Running high jump—5ft. 2in., Falkinstein, Oakland High, won; Winterberg, Grantsville, second; R. Ford, Oakland High, third; C. Miller, Grantsville, fourth. 12-lb. shot put—3'ft. 9in., S. Townsend, Oakland High, won; A. Spicker, Accident High, second; F. Friend, Friendsville, third; G. Louis, Oakland High, fourth. One-mile relay—4m. 26s., Oakland High (R. Ford, O. Schultz, P. Friend, H. Hollschneider) won.

BOYS' DODGE BALL TOURNAMENT.—Mt. Lake d. Crellain, 17—16; Oakland d. Kitzmiller, 15—13; Mt. Lake d. Hutton, 13—11; Oakland d. Kempton, 17—15; Oakland d. Mt. Lake, 18—14. Winning team: F. Wolfe, M. Dixon, J. Willetts, D. Helbig, M. Franklin, C. Platter, R. Stemple, J. Lee, F. Maroney, H. Wright.

(1) ACCIDENT HIGH SCHOOL VOLLEY BALL TEAM—Ola King, Clara Burkhard, Olga Georg, Hildegard Miller, Nellie Alexander, Nellie Speicher, Irene Margroff, Bernadette Hetrick. (2) OAKLAND DODGE BALL TEAM—Helen West, Margaret Cauty, Mary Gonder, Lucille Ours, Ruth Newman, Lavona Blamble, Mary Hinebaugh, Evelyn Bosley, Mary Flaherty, Theda Rice. (3) BOILING SPRINGS MIXED DODGE BALL TEAM—Mattie Paugh, Willa Hess, Hilda Moon, Pauline Welch, Clarence Marley, Leona Hess, Russell Shank, Hugh Paugh, Leroy Campbell, Joseph Welch.

DODGE AND VOLLEY BALL CHAMPIONS, GARRETT COUNTY TOURNAMENT, 1923.

MIXED DODGE BALL TOURNAMENT—Boiling Springs d. Cherry Creek, 16—8. Winning team: M. Paulgh, W. Hess, H. Moon, Leon Hess, Pauling, Welch, J. Welch, C. Morley, Leroy Campbell, R. Shank, H. Paugh.

GIRLS' DODGE BALL TOURNAMENT—Crellan d. L. Lynn, 26—24; Kitzmiller d. Grantsville, 16—13; Hutton d. Kempton, 9—5; Oakland d. Crellan, 17—11; Kitzmiller d. Hutton, 17—15; Oakland d. Kitzmiller, 14—12. Winning team: M. Canty, M. Faherty, E. Bosley, H. West, Theda Rick, M. Hinebaugh, M. Gander, L. Ours, L. Blamkle, R. Newman.

GIRLS' VOLLEY BALL TOURNAMENT—Oakland d. Grantsville, 28—13; Accident d. Friendsville, 50—2; Accident d. Oakland, 18—15. Winning team: H. Miller, C. Burkhard, O. King, N. Speicher, I. Mararoff, O. George, B. Hetrick, Alexander.

RECORDS—GARRETT COUNTY.

JUNIOR 80-LB. CLASS.

50 yards dash—6 4-5s.....F. Vodopivic, Kitzmiller, June 1, 1921
Standing broad jump—7ft. 6 1-2in.....L. Craver, Kitzmiller Gr. June 1, 1921
Dodge ball throw—74ft. 8in.....C. Sowers, Kitzmiller High, May 30, 1922
440 yards relay—1m. 6s.
Oakland Grammar: M. Dixon, E. Hamill, E. Maroney, F. Wolf, May 30, 1922

JUNIOR 95-LB. CLASS.

60 yards dash—7 4-5s .....E. McClintock, Friendsville, June 2, 1920
J. Sullivan, Kitzmiller, May 31, 1923
Standing hop, step and jump—20ft. 2 1-2in....E. McClintock, Friendsville, June 2, 1920
Base ball throw—204ft. 10in.....H. Pyle, Kitzmiller, June 2, 1920
440 yards relay—1m. 8 4-5s.
Oakland: F. Wolf, B. Moon, R. Brown, C. Platten, May 31, 1923

JUNIOR 115-LB. CLASS.

70 yards dash—8s.....D. Warten, Accident High, May 31, 1923
Running broad jump—16ft. 8in.....M. Brown, Oakland, May 30, 1922
Base ball throw—258ft. 10in.....M. Hogel, Kitzmiller, June 1, 1921
660 yards relay—1m. 29 1-5s.
Kitzmiller: H. Durham, R. Harvey, H. Nogel, F. Rafter, June 2, 1920

JUNIOR UNLIMITED CLASS.

80 yards dash—9s.....Willison, Oakland, May 31, 1923
220 yards dash—26 4-5s.....H. Wilson, Kitzmiller, June 1, 1921
Running high jump—5ft. 2in.....G. Hamill, Oakland High, May 31, 1923
660 medley—1m. 29 1-5s.
Oakland High: R. Widsey, W. Ray, L. Feltz, G. Shaffer, May 31, 1923

SENIOR UNLIMITED CLASS.

100 yards dash—11s.....H. Kahl, Oakland Grammar, May 30, 1922
440 yards run—58 2-5s.....H. Wilson, Kitzmiller High, May 30, 1922
880 yards run—2m. 28s.....P. Custer, Grantsville, May 31, 1923
Running broad jump—18ft. 7in.....M. Brown, Oakland High, May 31, 1923
Running high jump—5ft. 2in.....Falkinstein, Oakland High, May 31, 1923
12-lb. shot put—39ft.....R. McRobie, Kitzmiller, June 1, 1921
One-mile relay—4m. 24 2-5s.
Kitzmiller High: J. Bond, M. Davis, F. Rafter, C. White, May 30, 1922

---

## Harford County Ninth Annual Track and Field Championships

Held at Bel Air, Md., May 26, 1923.

| | Pts. | | Pts. |
|---|---|---|---|
| Bel Air | 118 | Slate Ridge | 8 |
| Aberdeen | 101 | Angle Side | 6 |
| Havre de Grace | 85 | Perryman | 5 |
| Highland | 78 | Darlington | 3 |
| Jarrettsville | 20 | Dublin | 3 |
| Chestnut Hill | 11 | Greenwood | 3 |
| Harford F | 10 | Churchville | 3 |

80-LB. CLASS. 50 yards dash—6 3-5s., Kenneth Crossley, Havre de Grace, won; Harold R. Wilson, Aberdeen, second; Hugh Vaughn, Bel Air, third. Standing broad

(1) BEL AIR HIGH SCHOOL 660-YARD RELAY TEAM—1, A. C. Brauer; 2, C. Richardson; 3, V. Warthen; 4, J. Yellett. (2) Charles M. Bull, Bel Air High School, Running Broad Jump, Senior Class. (3) Stanley Wilson, Havre de Grace, 60-yard Dash. (4) C. K. Merryman, Jarrettsville High School, 220-yard Dash. (5) HAVRE DE GRACE 440-YARD RELAY TEAM—1, Victor Bevans; 2, Robert Warfed; 3, Bordon Bowers; 4, Wesley Gibson. (6) Emory McFadden, Highland High School, 440-yard Run. (7) Hugh Vaughn, Bel Air, Standing Broad Jump. (8) ABERDEEN HIGH SCHOOL 440-YARD RELAY TEAM, 80-lb. Class—1, Neville Mitchell; 2, John Bremen; 3, Russell Aaronson; 4, Irwin Wilkinson. (9) Edmund Bull, Bel Air, 80-yard Dash. (10) Charles M. Bull, Bel Air High School, 100-yard Dash.

HARFORD COUNTY TRACK AND FIELD CHAMPIONS, 1923.

jump—7ft. 6 1-2in., Hugh Vaughn, Bel Air, won; Harold R. Wilson, Aberdeen High, second; John Bremen, Aberdeen High, third. Dodge ball throw for distance—75ft. 3in., Irvin Wilkinson, Aberdeen High, won; Robert Streett, Highland, second; W. Gildea, Aberdeen High, third. 440 yards relay—60 4-5s., Aberdeen High (Russell Aaronson, Neville Mitchell, Irvin F. Wilkinson, John Bremen) won; Havre de Grace, second; Bel Air, third; Aberdeen, fourth.

95-LB. CLASS. 60 yards dash—8s., Waream, Aberdeen High, won; Osmond Beck, Havre de Grace, second; Stanley Wilson, Havre de Grace, third. Standing hop, step and jump—20ft., J. Hornberger, Bel Air, won; W. Waream, Aberdeen, second; R. Nelson Mitchell, third; W. Armstrong, Aberdeen, fourth. Base ball throw for distance—200ft. 9in., Walter Johnson, Perryman, won; N. Bell, Aberdeen, second; Henry Alonzo Wilson, Pylesville, third; W. Gibson, Havre de Grace, fourth. 440 yards relay—59s., Havre de Grace (Victor Bevan, Robert Warfel, Gordon Sowers, Wesley Gibson) won; Bel Air, second; Aberdeen, third; Chestnut Hill, fourth.

115-LB. CLASS. 70 yards dash—8 3-5s., Stewart Drennen, Havre de Grace High, won; Edward Mason, Aberdeen High, second; B. Holloway, Aberdeen, third. Running broad jump—17ft. 5in., B. Holloway, Aberdeen, won; Stewart Drennen, Havre de Grace High, second; Robert C. Swift, Darlington, third; C. Richardson, Bel Air, fourth. Base ball throw for accuracy—6 points, Arthur M. Wilson, Highland, won; Paul Cronin, Aberdeen, second; Frank Maslin, Havre de Grace, third; H. Lawder, Havre de Grace, fourth. 660 yards relay—1m. 16s., Bel Air High (V. Warthen, C. Richardson, A. C. Bauer, John L. Yellott) won; Highland, second; Havre de Grace, third.

JUNIOR UNLIMITED CLASS. 80 yards dash—9s., Edmund Bull, Bel Air High, won; Richard Proctor, Jarrettsville High, second; Franklin Aaronson, Aberdeen High, third. 220 yards dash—25 2-5s., C. K. Marryman, Jarrettsville High, won; P. Brumfield, Aberdeen, second; Lawrence Taylor, Aberdeen, third. Running high jump—J. H. Brownel, Bel Air High, won; Chester Tawney, Havre de Grace, second; C. Cochran, Jarrettsville, third; M. Bartol, Highland, fourth. 8-lb. shot put—40ft. 2in., Charles S. Archer Jr., Highland High, won; Edmund Bull, Bel Air High, second; Philip Blumfield, Aberdeen High, third. Medley relay—1m. 21 1-5s., Bel Air High (Alex McComas, Emmett E. Love, Thornton Kilby, James Stirling) won; Jarrettsville, second; Highland, third; Havre de Grace, fourth.

SENIOR UNLIMITED CLASS. 100 yards dash—10 2-5s., Charles M. Bull, Bel Air High, won; Fred. Baldwin, Aberdeen High, second; Craig Brown, Aberdeen High, third. 440 yards run—57s., Emory McFadden, Highland High, won; Leo Larner, Havre de Grace, second; William Derickson, Bel Air, third. 880 yards run—2m. 19 4-5s., Breckenridge Heaps, Highland High, won; E. Budnick, Aberdeen High, second; William Ward, Jarrettsville, third. Running broad jump—19ft. 5 1-2in., Charles M. Bull, Bel Air High, won; Fred. Baldwin, Aberdeen High, second; Craig Brown, Aberdeen High, third. Running high jump—5ft. 3in., R. Charshee, Havre de Grace, won; John Hall Rouse, Bel Air High, second; William Derickson, Bel Air, third; H. Waters, Jarrettsville, fourth. 12-lb. shot put—37ft. 7in., David E. Price Jr., Havre de Grace, won; Fred Linkous, Highland, second; John Deaner, Aberdeen, third. One-mile relay—4m. 3-5s., Havre de Grace (Robert Charshee, F. Brown, Edwin Walker, David E. Price Jr.) won; Highland, second; Bel Air, third.

BOYS' DODGE BALL—Chestnut Hill d. Dublin by default; Aberdeen d. Havre de Grace, 11—10; Cardiff d. Greenwood, 17—15; Highland d. Bel Air, 16—10; Aberdeen d. Chestnut Hill, 15—10; Highland d. Cardiff, 33—32; Highland d. Aberdeen, 13—12. Winning team: Robert Streett, Kenneth Morris, Martin Stokes, Herbert Jones, Earl Walter, Irvin D. B. Ady, Henry Wilson, Thomas Wilson, Vance Cockerham, Orville Stewart.

GIRLS' DODGE BALL TOURNAMENT—Bel Air d. Slate Ridge, 11—9; Joppa d. Perryman, 21—20; Havre de Grace d. Aberdeen, 14—11; Greenwood d. Chestnut Hill, 22—8; Bel Air d. Dublin, 16—6; Havre de Grace d. Joppa, 11—5; Chestnut Hill d. Emmonton, 16—10; Bel Air d. Greenwood, 10—8; Chestnut Hill d. Havre de Grace, 12—1; Bel Air d. Chestnut Hill, 15—11. Winning team: Katie Battistone, Zelma Robertson, Sara Close, Dorothea Wildason, Harriet Terry, Ruby Thomas, Anna S. Hawkins, Dorothy Hawkins, Frances J. Kelly, Marie Howard.

SPEED BALL TOURNAMENT—Bel Air d. Joppa, 10—1; Aberdeen d. Highland, 6—4; Bel Air d. Havre de Grace, 3—1; Aberdeen d. Churchville, 7—1; Bel Air d. Aberdeen, 5—4. Winning team: E. Budnick, John Kelley, Burriss Holloway, Harry Rider, Nelson Bell, Edward Mason, Franklyn Aaronson, Paul Cronin, Philip Blumfield, Stewart Treston.

END BALL TOURNAMENT—Highland d. Jarrettsville; Bel Air d. Highland, 43—16. Winning team: Margaret Redding, Elisabeth Peterson, Ruth Whitaker, Hazel Hawkins, Agnes Poole, Regina Harkins, Edith Archer, Louise Terry, Mercia E. Rayme, Elizabeth Joseting.

(1) DODGE BALL—1, Frances Kelly; 2, Harriet Terry; 3, Marie Howard; 4, Ruby Thomas; 5, Dorothy Hawkins; 6, Anna Hawkins; 7, Dorothea Wildason; 8, Sara Close; 9, Zelma Robertson; 10, Katie Battistone. (2) END BALL—1, Elizabeth Joesting; 2, Mercia Payne; 3, Hazel Hawkins; 4, Louise Terry; 5, Agnes Poole; 6, Edith Archer; 7, Elizabeth Peterson; 8, Margaret Redding; 9, Regina Hawkins; 10, Ruth Whitaker. (3) VOLLEY BALL—1, Katherine Hurt; 2, Cornelia Archer; 3, Nina Francis; 4, Margaret Dibb; 5, Regina Sheppard; 6, Fenlon Yullott; 7, Margaret Nichols; 8, Frances Bowen.

BEL AIR CHAMPION GIRLS' TEAMS IN HARFORD COUNTY TOURNAMENT, 1923.

CAPTAIN BALL TOURNAMENT—Highland d. Bel Air, 6—1. Winning team: Margaret Wilson, Elsie Stokes, Martha Dooley, Eleanor Wilson, Winifred Jones, Helen Harry, Chloe Streett, Nellie Kent, Louise McBride, Clara McGuigan.

VOLLEY BALL TOURNAMENT—Highland d. Bel Air, 22—18; Aberdeen d. Havre de Grace, 16—12; Slate Ridge d. Darlington, 22—14; Bel Air d. Dublin, 5—2; Havre de Grace d. Slate Ridge, 28—10; Bel Air d. Havre de Grace, 17—8. Winning team: Margaret Dibb, Katherine Hurt, Bel Air High, Nina Francis, Frances B wer, Cornelia Lee Archer, Maggie Nichols, Regina B. Shepperd, Fenton Yellott.

MIXED DODGE BALL TOURNAMENT—Mt. Pleasant d. Angleside. Won by Harford Furnace.

RECORDS—HARFORD COUNTY.

JUNIOR 80-LB. CLASS.

50 yards dash—6 3-5s.....E. Henderson, Jarrettsville, May 24, 1919
Kenneth Crossley, Havre de Grace, May 26, 1923
Standing broad jump—7ft. 7in.....C. Timons, Havre de Grace, May 29, 1920
Dodge ball throw—83ft. 9in.....E. Henderson, Jarrettsville, May 29, 1920
440 yards relay—51 2-5s.
Bel Air: A. Brauer, J. Deckman, G. Hays, N. Shaw, May 28, 1921

JUNIOR 95-LB. CLASS.

60 yards dash—7 1-5s.....T. Greenland, Aberdeen, May 24, 1919
Standing hop, step and jump—21ft. 10in.....E. Henderson, Jarrettsville, May 28, 1921
Base ball throw—225ft.....F. Coakley, Havre de Grace, May 29, 1920
440 yards relay—55 2-5s.
Jarrettsville: C. Cochran, V. Heaps, W. Kinhart, K. Merryman, May 28, 1921

JUNIOR 115-LB. CLASS.

70 yards dash—7 3-5s.....T. Greenland, Aberdeen, May 29, 1920
Running broad jump—17ft. 5in.....B. Holloway, Aberdeen, May 26, 1923
Base ball throw—6pts.....Arthur M. Wilson, Highland, May 26, 1923
660 yards relay—1m. 16s:
Bel Air D.: V. Warthen, C. Richardson, A. C. Bauer, John L. Yellott, May 26, 1923

JUNIOR UNLIMITED CLASS.

80 yards dash—8 3-5s.....C. Bull, Bel Air, May 29, 1920
220 yards dash—24 1-5s.....W. Aaronson, Aberdeen, May 29, 1920
Running high jump—5ft.....Charshee, Havre de Grace, May 27, 1922
8-lb. sh.t put—43ft. 9in.....D. Price, Darlington, May 28, 1921
Medley relay—1m. 21 1-5s.
Bel Air: Alex McComas, Ennett E. Love, Thornton Kilby, James Stirling, May 26, 1923

SENIOR UNLIMITED CLASS.

100 yards dash—10 2-5s.....M. Bull, Bel Air, May 26, 1923
440 yards run—54 4-5s.....T. Greenland, Aberdeen, May 28, 1921
880 yards run—2m. 12s.....J. Kenny, Havre de Grace, May 27, 1916
Running broad jump—20ft. 3in.....McClung, Jarrettsville, May 28, 1921
Running high jump—5ft. 3in.....R. Charshee, Havre de Grace, May 26, 1923
12-lb. shot put—40ft. 6in.....D. Price, Darlington, May 27, 1922
One-mile relay—4m.3-5s.
Havre de Grace: Robert Charshee, F. Brown, Edwin Walker, David E. Price Jr.

---

## Howard County Ninth Annual Track and Field Championships

Held at Ellicott City, Md., May 11, 1923.

| | Pts. | | Pts. |
|---|---|---|---|
| Clarksville High | 149 | Glenelg | 3 |
| Ellicott City High | 145 | Savage | 3 |
| Mayfield | 18 | Pfeiffer's Corner | 3 |
| Elkridge | 16 | Dayton | 3 |
| Dorsey | 10 | Woodland | 3 |
| Rover | 6 | Alpha | 3 |
| Lisbon | 6 | Glenwood | 1 |
| Elioak | 5 | | |

80-LB. CLASS. 50 yards dash—7s., Stanley Jones Jr., Ellicott City High, won; James Clark, Elioak, second; John Edmondson, Ellicott City High, third. Standing

(1) Calvin Lotz, Ellicott City High School, Running High Jump, Junior Unlimited Class. (2) Ernest Zepp, Clarksville High School, 100-yard Dash and 8-lb. Shot. (3) Carroll O'Donnell, Clarksville High School, 70-yard Dash and Running Broad Jump. (4) ELLICOTT CITY HIGH SCHOOL GIRLS' VOLLEY BALL TEAM—1, E. Wolfe; 2, D. Brooks; 3, F. Brown; 4, C. Arrington; 5, C. Maginnis; 6, M. Babylon; 7, W. Watkins; 8, L. Johenning. (5) Morris B. Wheatley, Ellicott City High School, Running High Jump, Senior Class. (6) Earl S. Dill, Clarksville High School, Running Broad Jump, Senior Class. (7) Ralph L. Parlette, Ellicott City High School, 220-yard Dash and 12-lb. Shot, Junior Unlimited Class. (8) MAYFIELD GIRLS' DODGE BALL TEAM—1, Martha Lord; 2, Mary Ridgely; 3, Evelyn Peddicord; 4, Thelma Ridgely; 5, Bertha Gillgasch; 6, Mary Harmon; 7, Sadie Linder; 8, Adelaide Ridgeley; 9, Mary Trieschman; 10, Louise Harmon. (9) Robert L. Peddicord, Cooksville, Dodge Ball Throw.

HOWARD COUNTY ATHLETIC MEET CHAMPIONS, 1923.

broad jump—6ft. 9 1-4in., J. Edmonston, Ellicott City High, won; Otway Clark, Ellicott City High, second; James Clark, Elioak, third; W. Rex, Ellicott City High, fourth. Dodge ball throw—71ft. 8in., Robert L. Peddicord, Cooksville, won; Emory Shinnamon, Elkridge, second; Wash Ridgley, Mayfield, third; E. Jones, Ellicott City High, fourth. 440 yards relay—1m. 12s., Ellicott City (William Rex, Charles Ditch, Norwood Mercier, Otway L. Clark) won; Ellicott City High, second.

95-LB. CLASS. 60 yards dash—8s., William Covey, Ellicott City High, won; Willis Cissel, Clarksville, second; Gerald Nichols, Clarksville, third. Standing hop, step and jump—21ft. 11in., Wilford French, Ellicott City High, won; Mayfield Yates, Ellicott City High, second; Yelverton Clark, Ellicott City High, third; Dobson, Lisbon, fourth. Base ball throw—205ft., Willis Cissel, Clarksville, won; Nelson Miller, Ellicott City High, second; Edwin Lotz, Ellicott City High, third; A. Teal, Ellicott City High, fourth. 440 yards relay—1m. 8s., Ellicott City High (Albert Hawkins, Edwin Lotz, Wilford French, Mayfield Yates) won; Clarksville, second; Ellicott City High, third; Lisbon, fourth.

115-LB. CLASS. 70 yards dash—8 3-5s., Carroll O'Donnell, Clarksville, won; William J. Gerwig, Ellicott City High, second; Victor Butterfisch, Ellicott City, third. Running broad jump—16ft. 2in., Carroll O'Donnell, Clarksville, won; Norman Burgess, Ellicott City High, second; C. Soller, Ellicott City High, third; H. Cass, Ellicott City High, fourth. Base ball throw for accuracy—3pts., Leo Howard, Clarksville, won; Thomas French, Ellicott City High, second; Roy Pudacille, Ellicott City High, third; C. Brown, Clarksville, fourth. 660 yards relay—(no time taken), Ellicott City High (Norman Burgess, Curtis Sollee, Howard R. Cass, Thomas French) won; Clarksville, second.

JUNIOR UNLIMITED CLASS. 80 yards dash—9s., Lawrence O'Donnell, Clarksville, won; Howard Bennett, Elkridge, second; Marion Smallwood, Clarksville, third. 220 yards dash—28 4-5s., Ralph L. Parlette, Ellicott City High, James T. Clark, Ellicott City High, second; Sherard Wilson, Clarksville, third. Running high jump—4ft. 10in., Calvin Lotz, Ellicott City High, won; Marion Smallwood, Clarksville, second; William Musgrove, Glenelg, third; E. Cavoy, Ellicott City, fourth. 8-lb. shot put—42ft., Ralph L. Parlette, Ellicott City High, won; Donald L. Brandenburg, Ellicott City High, second; Claude Stewart, Ellicott City High, third; O'Donnell, Clarksville, fourth. Medley relay—1m. 30s., Ellicott City High (John Pue, Claude Stewart, Frank Cavey, Calvin Lotz) won.

SENIOR UNLIMITED CLASS. 100 yards dash—10 2-5s., Ernest Zepp, Clarksville, Louis Dorsey, Clarksville, second; Ernest Cooney, Clarksville, third. 440 yards run—6os., Harding Easter, Clarksville, won; David O. Prince, Ellicott City High, second; D. R. Arrington, Ellicott City High, third. 880 yards run—2m. 58s., C. Cole, Clarksville, wou; Louis D. Clark, Ellicott City High, second; Wilson Hood, Ellicott City High, third. Running broad jump—18ft. 1in., Earl S. Dill, Clarksville, won; Harding Easter, Clarksville High, second; William Phelp, Clarksville, third; Cole, Clarksville, fourth. Running high jump—5ft. 3in., Morris E. Wheatley, Ellicott City High, won; Cecil Cole, Clarksville High, second; Stanley Smallwood, Clarksville High, third; W. Cass, Ellicott City High, fourth. 12-lb. shot put—33ft., Ernest Zepp, Clarksville High, won; Ernest Cooney, Clarksville, second; J. W. Cass, Ellicott City High, third; Cole, Clarksville, fourth. One-mile relay—4m. 26s., Clarksville High (Russell Zepp, Stanley Smallwood, Earl S. Dill, William Phelps) won.

VOLLEY BALL TOURNAMENT—Ellicott City High No. 1 d. Ellicott City High No. 2, 21—10; Clarksville d. Lisbon, 32—1; Ellicott City High d. Clarksville, 12—9. Winning team: Frances Brown, L. Claudine Arrington, Lillian Johenning, Dorothy E. Brooks, Catherine T. Maginnis, Esther Wolff, Virginia Watkins, Mildred Babylon.

SPEED BALL TOURNAMENT—Clarksville d. Ellicott City, 6—2. Winning team: Clyde Brown, Willis Cissel, Leo Howard, Marion Smallwood, Sherard Wilson, Carroll O'Donnell, Lawrence O'Donnell.

GIRLS' DODGE BALL TOURNAMENT—Clarksville d. Elkridge, 11—9; Pfeiffer's Corner d. Dayton, 15—14; Clarksville d. Ellicott City, 20—19; Savage d. Lisbon, 15—6; Mayfield d. Aberton, 15—6; Clarksville d. Pfeiffer's Corner, 18—13; Mayfield d. Savage, 13—9; Mayfield d. Clarksville. Winning team: Mary Trieschman, Mary Harmon, Evelyn Peddicord, Mary Ridgely, Martha Lord, Sadie Linder, Louise Harman, Bertha Gillgasch, Adelaide Ridgely, Thelma Ridgely.

BOYS' DODGE BALL TOURNAMENT—Elkridge d. Ellicott City, 15—9; Elkridge d. Clarksville, 16—11; Mayfield d. Dayton, 17—13; Elkridge d. Mayfield, 13—11. Winning team: Wesley Lilly, Edgar Baker, Roland Mitchell, Allan Shipley, Irvin Teickbaum, Harold Laynor, Raymond Sappington, Charles Carter, Sidney Bennett, E. Shinnamon.

MIXED DODGE BALL TOURNAMENT—Elioak d. Scaggsville, 10—9; Hanover d. Dorsey, 10—5; Rockland d. Cooksville, 13—10; Glenelg d. Marriettsville, 12—11; Rover d. Ilchester, 13—9; Alpha d. Highland, 13—8; Woodland d. Elioak, 13—10; Dorsey d. Rockland, 18—11; Rover d. Glenelg, 18—8; Alpha d. Ivory, 16—10; Dorsey d. Woodland,

(1) Francis Willson, Rock Hall, 80-yard Dash. (2) Ralph W lliams, Worton, Standing Hop, Step and Jump. (3) Howard Smith, Betterton, Dodge Ball Throw. (4) Robert Edmonston, Rock Hall, 100-yard Dash. (5) George Myers, Rock Hall, 50-yard Dash. (6) CHESTERTOWN GIRLS' END BALL TEAM—Ida Hawkins, Elizabeth Dukes, Anna Pippin, Anne Matthews, Henrietta Matthews, Audrey Lord, Henrietta Wallis, Carlia Soller, Rachael Willis, Margaret Cooper. (7) ROCK HALL GIRLS' VOLLEY BALL TEAM—Virginia Thompson, Helen Shirley, Nannie Jones, Clara Coleman, Nellie Hogan, Gladys Coppage, Alverta Price, Margaret Harrison. (8) ROCK HALL GIRLS' CAPTAIN BALL TEAM—Mary Edwards, Blanche Carter, Margaret Jerome, Ivy Hubbard, Bessie Taylor, Edith Wachowiz, Gertrude Wilson, Ruth Lewis, Evelyn Chaires.

KENT COUNTY CHAMPIONS, 1923.

16—10; Rover d. Alpha, 9—5; Dorsey d. Rover, 11—3. Winning team: Flora Binder, Frank Kirk, Louis Dorsey, John McAdoo, Alma Earp, Ada Dunkerly, Charlie Dorsey, Gladys Dorsey, William Cooney, Virginia Baker.

RECORDS—HOWARD COUNTY.

JUNIOR 80-LB. CLASS.

50 yards dash—6 4-5s.....G. Grady, Savage, May 14, 1915
Standing broad jump—6ft. 11in.....S. Hyatt, Ellicott City, May 11, 1917
R. Easter, Clarksville, May 12, 1922
Dodge ball throw—71ft. 8in.....Robert L. Peddicord, Cooksville, May 11, 1923
440 yards relay—1m. 4 3-5s.
Ellicott City: N. Hobbs, W. Owings, E. Pierce, R. Stigler, May 11, 1917

JUNIOR 95-LB. CLASS.

60 yards dash—7 2-5s.....L. Dorsey, Clarksville, May 7, 1920
Standing hop, step and jump—21ft. 11in.....W. French, Ellicott City, May 11, 1923
Base ball throw—277ft.....R. Matthews, Clarksville, May 10, 1918
440 yards relay—1m. 8s.
Ellicott City: A. Hawkins, Edwin Lutz, Wilford French, Mayfield Yates, May 11, 1923

JUNIOR 115-LB. CLASS.

70 yards dash—7 4-5s.....M. Schatz, Oakland, May 11, 1917
Running broad jump—16ft. 6in.....W. Phelps, Clarksville, May 12, 1922
Base ball throw for accuracy—3pts.....Lee Howard, Clarksville, May 11, 1923
660 yards relay—1m. 28s.
Elkridge: L. Chaney, J. Gill, E. Newman, J. Sparks, May 12, 1916

JUNIOR UNLIMITED CLASS.

80 yards dash—8 4-5s.....F. Zenter, Ellicott City, May 11, 1917
220 yards dash—28 4-5s.....Ralph L. Parlette, Ellicott City, May 11, 1923
Running high jump—5ft. 4in.....A. Britton, Ellicott City, May 6, 1921
8-lb. shot put—42ft.....Ralph L. Parlette, Ellicott City, May 11, 1923
Medley relay—1m. 30s.
Ellicott City: John Pue, Claude Stewart, Frank Cavey, Calvin Letz, May 11, 1923

SENIOR UNLIMITED CLASS.

80 yards dash—8 4-5s.....F. Zenter, Ellicott City, May 11, 1917
440 yards run—60s.....Harding Easter, Clarksville, May 11, 1923
880 yards run—2m. 58s.....C. Cole, Clarksville, May 11, 1923
Running broad jump—18ft. 1in.....Earl S. Dill, Clarksville, May 11, 1923
Running high jump—5ft. 4in.....A. Britton, Ellicott City, May 6, 1921
12-lb. shot put—33ft.....Ernest Zepp, Clarksville, May 11, 1923
One-mile relay—4m. 26s.
C. H. S.: Russell Zepp, Stanley Smallwood, Earl S. Dill, Wm. Phelps, May 11, 1923

---

## Kent County Eighth Annual Track and Field Championships

Held at Chestertown, Md., May 15, 1923.

| | Pts. | | Pts. |
|---|---|---|---|
| Chestertown High | 136 | Galena | 20 |
| Rock Hall | 90 | Fairlee | 14 |
| Chestertown Grammar | 50 | Massey | 13 |
| Betterton | 36 | Lankford | 11 |
| Millington | 30 | Lynch | 10 |
| Worton | 24 | Kennedyville | 7 |

80-LB. CLASS. 50 yards dash—6 3-5s., George Myers, Rock Hall, won; Walter Rash, Worton, second; Frank Sutton, Chestertown, third; W. Soller, Fairlee, fourth. Standing broad jump—5ft. 10 3-4in., Walter Rash, Worton, won; H. Moffett, Worton, second; J. Washowitz, Rock Hall, third; W. Thomas, Rock Hall, fourth. Dodge ball throw—69ft., Howard Smith, Betterton, won; Clarence Hard, Worton, second; August Herzberg, Chestertown, third; G. Myers, Rock Hall, fourth. 440 yards relay—61s., Rock Hall (R. Burgess, C. Harris, J. Washowitz, C. Stevens) won; Betterton, second; Chestertown Grammar, third; Worton, fourth.

95-LB. CLASS. 60 yards dash—8s., Harry A. Thompson Jr., Rock Hall, won; Wesley Duling, Millington, second; Vernon Hill, Kennedyville, third; M. Williams, Worton, fourth. Standing hop, step and jump—20ft. 3in., Ralph Williams, Worton, won;

Nelson Townsend, Chestertown, second; F. Parsons, Chestertown, third; W. Duling, Millington, fourth. Base ball throw for distance—178ft., R. Cole, Chestertown, won; Millard Everett, Massey, second; Paul Spencer, Kennedyville, third; F. Hines, Chestertown High, fourth. 440 yards relay—59 2-5s., Chestertown Grammar (Vernon Needles, Frederic Parsons, Clifton Slaughter, Frederick Usilton) won; Chestertown High, second; Chestertown Grammar, third; Rock Hall, fourth.

115-LB. CLASS. 70 yards dash—8s., M. Sutton, Chestertown High, won. Running broad jump—15ft. 8 1-4in., M. Sutton, Chestertown High, won; Richard W. Comegys, Millington, second; Andrew Kernan, Worton, third; C. Willis, Betterton, fourth. Base ball throw for accuracy—5ft. 6in., E. Sheats, won. 660 yards relay—1m. 30s., Chestertown Grammar (V. Covey, M. Crew, R. Hickman, A. Sutton) won; Galena, second; Chestertown High, third.

JUNIOR UNLIMITED CLASS. 80 yards dash—8 3-5s., Francis Willson, Rock Hall High, won; M. Keyser, Fairlee, second; Arthur T. Brice, third; H. Williams, Chestertown High, fourth. 220 yards dash—24 3-5s., H. Matthews, Chestertown High, won; B. Kilbourne, Rock Hall, second; William Bolin, Millington, third; M. Rosin, Galena, fourth. Running high jump—5ft. 1 1-2in., H. Matthews, Chestertown High, won; L. Jones, Chestertown High, second; James W. Chapman, Chestertown High, third; M. Rosin, Galena, fourth. 8-lb. shot put—35ft. 9in., Randolph Williams, Chestertown High, won; George Elliott, Betterton, second; Thomas Hoyle, Chestertown High, third; B. Kilbourne, Rock Hall, fourth. Medley relay—1m. 23s., Chestertown High (Walter H. Barnes, James W. Chapman, L. Jones, W. B. Usilton Jr.) won; Betterton, second; Rock Hall, third.

SENIOR UNLIMITED CLASS. 100 yards dash—10 1-5s., R. F. Edmonston, Rock Hall, won; Wm. B. Willis Jr., Chestertown High, second; Lee Startt, Chestertown High, third; L. Sutton, Chestertown High, fourth. 440 yards run—55 3-5s., John W. Jones, Chestertown High, won; Joseph Crew, Betterton High, second; Franklin Davis, Rock Hall, third; J. Wooden, Chestertown High, fourth. 880 yards run—2m. 26s., Charles E. Duling, Millington, won; Whitely M. Wallis, Chestertown High School, second; Frank Fowler, Chestertown High, third; E. Wheat, Rock Hall, fourth. Running high jump—5ft. 1-2in., John W. Jones, Chestertown High, won; William B. Willis Jr., Chestertown High, second; William Vernon Kirby, Chestertown High, third; F. Davis, Rock Hall, fourth. Running broad jump—16ft. 4in., Whitely M. Wallis, Chestertown High, won; S. Smith, Chestertown High, second; Edmond Wheat, Rock Hall, third; J. Crew, Betterton, fourth. 12-lb. shot put—35ft. 5in., H. Gilpin Brown, Chestertown High, won; Robert Copper, Chestertown High, second; C. Harry Schreiber, Chestertown High, third; R. Edmondston, Rock Hall, fourth. One-mile relay—4m. 13 2-5s., Chestertown High (Vernon Kirby, William W. Chapman Jr., William Soller, William Urie) won; Rock Hall, second; Galena, third.

BEAN BALL TOURNAMENT—Chestertown d. Rock Hall, 13—10. Winning team: Carlia Soller, Ida M. Hawkins, Elizabeth Dukes, Henrietta Matthews, Rachel Willis, Audrey Sard, Margaret Cooper, Anne Matthews, Anna G. Pippin, Henrietta Wallis.

VOLLEY BALL TOURNAMENT—Rock Hall d. Millington, 18—10; Rock Hall d. Galena, 29—6. Winning team: Alverda Brice, Gladys Coppage, Clara Coleman, Margaret Harrison, Nellie Hogans, Nannie Jones, Helen Shirley, Virginia Thompson.

CAPTAIN BALL TOURNAMENT—Rock Hall won by default, 2—0. Winning team: Blanche Carter, Edith Coleman, Ivy M. Hubbard, Margaret Jerome, Bessie Taylor, Ruth Lewis, Frances Orr, Gertrude B. Willson, Evelyn Chaires, Edith Wachourz.

GIRLS' DODGE BALL TOURNAMENT—Betterton d. Galena, 13—8; Kennedyville d. Chestertown, 12—10; Rock Hall d. Millington, 8—5; Massey d. Fairlee, 14—11; Betterton d. Kennedyville, 10—9; Massey d. Rock Hall, 11—7; Massey d. Betterton, 8—7. Winning team: Winnie Edwards, Lillian Edwards, Annie Reed, Margaret Everett, Rebecca Starkey, Dorothy Haley, Elizabeth Reed, Evelyn Starkey, Mary Newman, Ruth Bostic.

MIXED DODGE BALL TOURNAMENT—Lynch d. Lankfort, 13—12. Winning team: Robert Nickerson, Anna Hurd, Walter Moffett, Lawrence Lee, Miriam Cornelius, John Moffett, Virginia Lee, Rasin Jewell, John Hurd, Katherine Norris.

SPECIAL TWO-ROOM MIXED DODGE BALL TOURNAMENT—Golt and Saraf.

BOYS' DODGE BALL TOURNAMENT—Fairlee d. Kennedyville, 15—11; Millington d. Galena, 14—9; Chestertown d. Rock Hall, 15—9; Fairlee d. Betterton, 19—11; Chestertown d. Millington, 10—5; Chestertown d. Fairlee, 7—4. Winning team: John Bennett, Reuben Cole, David B. Ford, Morgan Hadaway, Frank Hines, Vernon Needles, Frederick Parsons, Parks Rasin, Clifton Slaughter, Frank Sutton.

SPEED BALL TOURNAMENT—Rock Hall d. Massey, 8—5; Chestertown d. Rock Hall, 8—5. Winning team: Henry Matthews, Martin L. Sutton, Harold Williams, W. B. Usilton, Frank Hopkins, James W. Chapman, Lyndon Jones, Everett Sheats, Calvin W. Price, Walter Norris.

## RECORDS—KENT COUNTY.

### JUNIOR 80-LB. CLASS.

50 yards dash—6 3-5s.....M. Atkinson, Chestertown High, May 12, 1916
George Myers, Rock Hall, May 15, 1923
Standing broad jump—7ft. 4in.....S. Blaustein, Rock Hall, May 17, 1917
Dodge ball throw—69ft.....F. Hines, Chestertown Grammar, May 16, 1922
Howard Smith, Betterton, May 15, 1923
440 yards relay—61s.
Rock Hall: R. Burgess, C. Harris, J. Washowitz, C. Stevens, May 15, 1923

### JUNIOR 95-LB. CLASS.

60 yards dash—7 2-5s.....C. Price, Chestertown High, May 16, 1922
Standing hop, step and jump—20ft. 5in.....S. Blaustein, Rock Hall, May 16, 1918
Base ball throw—226ft.....R. Atkinson, Chestertown High, May 17, 1917
440 yards relay—59 2-5s.
C.G.S.: Vernon Needles, Frederic Parsons, Clifton Slaughter, F. Usilton, May 15, 1923

### JUNIOR 115-LB. CLASS.

70 yards dash—7 3-5s.....V. Selby, Rock Hall, May 16, 1918
Running broad jump—15ft. 8 1-4in.....M. Sutton, Chestertown High, May 15, 1923
Base ball throw—5ft 6in.....E. Sheats, Chestertown High, May 15, 1923
660 yards relay—1m. 25s.
Chestertown High: W. Barnes, M. Sutton, V. Kirby, W. Wallis, May 16, 1922

### JUNIOR UNLIMITED CLASS.

80 yards dash—8 3-5s.....Francis Willson, Rock Hall, May 15, 1923
220 yards dash—24 3-5s.....H. Matthews, Chestertown High, May 15, 1923
Running high jump—5ft. 1 1-2in.....H. Matthews, Chestertown High, May 15, 1923
8-lb. shot put—42ft. 9 3-4in.....Chestertown High, May 17, 1917
Medley relay—1m. 23s.....May 15, 1923
Chestertowu H.: Walter H. Barnes, Jas. W. Chapman, L. Jones, W. B. Usilton Jr.

### SENIOR UNLIMITED CLASS.

100 yards dash—10 1-5s.....R. F. Edmouston, Rock Hall, May 15, 1923
440 yards run—55 3-5s.....John Jones, Chestertown High, May 15, 1923
880 yards run—2m. 26s.....Charles E. Duling, Millington, May 15, 1923
Running broad jump—18ft. 3in.....R. Townshend, Chestertown High, May 17, 1917
Running high jump—5ft. 2in.....O. Selby, Rock Hall, May 16, 1918
12-lb. shot put—35ft. 5in.....H. Gilpin Brown, Chestertown, May 15, 1923
One-mile relay—4m. 8 2-5s.
Massey: J. Peacock, W. Peacock, J. Rosin, T. Rowan, May 5, 1921

---

# Montgomery County Annual Track and Field Championships

Held at Rockville, Md., May 12, 1923.

| | Pts. | | Pts. |
|---|---|---|---|
| Rockville High | 167 | Dawsonville | 6 |
| Gaithersburg High | 113 | Colesville | 5 |
| Sandy Spring High | 71 | Woodside | 4 |
| Poolesville High | 23 | Bethesda | 4 |
| Kensington | 16 | Brighton | 3 |
| Fairland High | 16 | Chevy Chase | 3 |
| Germantown High | 11 | Travilah | 3 |
| Cedar Grove | 10 | Comus | 2 |
| Laytonsville | 7 | Garrett Park | 1 |

JUNIOR 80-LB. CLASS. 50 yards dash—7 2-10s., E. Butt, Rockville, won; L. Coleman, Rockville, second; R. Ranneberger, Comus, third; L. Lewis, Garrett Park, fourth. Standing broad jump—6ft. 9in., G. Watkins, Gaithersburg, won; J. Thompson, Sandy Spring, second; E. Butt, Rockville, third; C. Milton, Sandy Spring, fourth. Dodge ball throw—82ft. 1in., W. Bowles, Sandy Spring, won; E. Norman, Germantown, second; H. Beane, Rockville, third; S. Cone, Rockville, fourth. 440 yards relay—1m. 2 6-10s., Gaithersburg (J. Diamond, H. Keefer, J. Walker, G. Watkins) won; Sandy Springs, second; Bethesda, third; Kensington, fourth.

JUNIOR 95-LB. CLASS. 60 yards dash—8 5-10s., C. Umstead, Kensington, won; D. Windham, Gaithersburg, second; H. Riggs, Laytonsville, third; F. Thompson, Gaithersburg, fourth. Standing broad jump—19ft. 7in., J. Hilton, Rockville, won; P. Lines, Kensington, second; D. Windham, Gaithersburg, third; J. Turner, Sandy Springs, fourth. Base ball throw—196ft., H. Poole, Rockville, won; J. Wire, Rockville, second; T. Barrett, Sandy Spring, third; A. Graves, Gaithersburg, fourth. 440 yards relay—1m., Rockville (W. Coleman, J. Hilton, H. Poole, J. Wire) won; Sandy Spring, second; Woodside, third; Colesville, fourth.

JUNIOR 115-LB. CLASS. 70 yards dash—8 5-10s., L. Roby, Rockville, won; H. Lewis, Gaithersburg, second; B. Allnutt, Laytonsville, third; P. Case, Kensington, fourth. Running broad jump—16ft. 9in., L. Roby, Rockville, won; H. Lewis, Gaithersburg, second; J. Elgin, Poolesville, third; A. Gandy, Rockville, fourth. Base ball throw for accuracy—6pts., J. Wilson, Sandy Spring, won; E. Hoyle, Gaithersburg, second; H. Meem, Rockville, third; F. Widmeyer, Poolesville, fourth. 660 yards relay—1m. 55s., Rockville (J. Claggett, A. Gandy, R. Moffit, G. Schafer) won; Rockville "B," second; Gaithersburg, third; Sandy Spring, fourth.

JUNIOR UNLIMITED CLASS. 80 yards dash—10 2-5s., R. Fisher, Rockville, won; A. Fox, Kensington, second; J. Norman, Germantown, third; J. Bowmand, Rockville, fourth. 220 yards dash—26 4-10s., L. Butt, Rockville, won; W. Higgins, Gaithersburg, second; W. Darley Jr., Kensington, third; J. Hughes, Rockville, fourth. Running high jump—4ft. 10ins., J. Abbott, Sandy Springs, won; R. Chichester, Sandy Springs, second; J. Anderson, Fairland, third; P. Gardner, Rockville, fourth. 8-lb. shot put—40ft. 6 1-2in., L. Butts, Rockville, won; R. Fisher, Rockville, second; C. Hein, Rockville, third; W. Higgins, Gaithersburg, fourth. 660 yards medley relay—1m. 15 6-10s., Rockville (G. Fawsett, C. Heim, J. Hickerson, A. Knight) won; Germantown, second; Gaithersburg, third.

SENIOR UNLIMITED CLASS. 100 yards dash—11 8-10s., F. Waters, Gaithersburg, won; B. Coleman, Rockville, second; R. Howes, Rockville, third; W. Shoemaker, Rockville, fourth. 440 yards run—57s., S. Lamar, Rockville, won; W. Adams, Fairland, second; H. Garrett, Gaithersburg, third; A. Elgin, Poolesville, fourth. 880 yards run—2m. 15 6-10s., R. Callahan, Gaithersburg, won; E. Sprosser, Rockville, second; L. Poole, Fairland, third; E. Markley, Rockville, fourth. Running broad jump—19ft. 2in., F. Waters, Gaithersburg, won; R. Howes, Sandy Springs, second; C. Bowman, Rockville, third; D. Long, Rockville, fourth. Running high jump—5ft. 1in., H. Garrett, Gaithersburg, won; J. Ervin, Sandy Springs, second; S. Lamar, Rockville, third; P. Abbott, Sandy Springs, fourth. 12-lb. shot put—38ft. 7in., R. Garrett, Rockville, won; J. Poole, Poolesville, second; G. Keys, Rockville, third. One-mile relay—4m. 1 1-5s., Rockville (R. Anderson, C. Bowman, H. Broadhurst, R. Garrett) won; Gaithersburg, second; Rockville "B," third.

BOYS' DODGE BALL TOURNAMENT—Chevy Chase d. Dickerson, 16—13; Woodside d. Kensington, 14—9; Rockville d. Poolesville, 17—16; Bethesda d. Germantown, 10—7; Sandy Springs, 10—0; Gaithersburg d. Colesville, 17—14; Chevy Chase d. Takoma Park, 14—11; Rockville d. Woodside, 12—9; Sandy Springs d. Bethesda, 18—7; Gaithersburg d. Potomac, 9—7; Rockville d. Chevy Chase, 15—11; Gaithersburg d. Sandy Springs, 15—10; Gaithersburg d. Rockville, 27—22. Winning team: Jack Diamond, LeRoy Higgins, Roy Hoyle, Hartmen Keefer, Thomas Pierce, Walter Plumber, Franklin Thompson, John Walker, Guy Watkins, Donald Windham.

BOYS' SPEED BALL TOURNAMENT—Rockville d. Fairland, 4—3; Gaithersburg d. Sandy Springs, 6—3; Poolesville d. Kensington, 10—1; Travilah d. Glen Echo, 5—4; Rockville d. Woodside, 8—2; Gaithersburg d. Ednore, 8—1; Poolesville d. Travilah, 13—1; Gaithersburg d. Rockville, 6—5; Gaithersburg d. Ednore, 8—1; Poolesville d. Travilah, 13—1; Gaithersburg d. Rockville, 6—5; Gaithersburg d. Poolesville, 4—3. Winning team: John Barnett, Collins English, F. Fisher, Wesley Hargett, Edgar Higgins, Wilfred Higgins, Earl Hoyle, Harry Magurder, Grover Walker, C. Wightman.

MIXED DODGE BALL TOURNAMENT—Cedar Grove d. Bailey, 8—4; Brighton d. Comus, 14—13; Fairland d. Unity, 14—13; Dawsonville d. Old Germantown, 16—14; Cedar Grove d. Brighton, 16—9; Dawsonville d. Fairland, 14—13; Cedar Grove d. Dawsonville, 13—10. Winning team: Robert Barber, Clarke Case, James Case, Raymond Poole, Roland Poole, Bessie Purdum, Blanche Purdum, Arthur Watkins, Mae Watkins, Edwin Weber.

GIRLS' DODGE BALL TOURNAMENT—Gaithersburg d. Rockville, 12—8; Potomac d. Germantown, 8—1; Clarksburg d. Blair, 15—8; Oakley d. Glen Echo, 29—25; Colesville d. Takoma Park, 18—14; Woodside d. Poolesville, 24—23; Gaithersburg d. Damascus, 15—12; Potomac d. Clarksburg, 12—3; Laytonsville d. Chevy Chase, 16—7; Sandy Springs d. Burtonsville, 11—9; Bethesda d. Kensington, 11—9; Colesville d. Oakley, 11—9; Gaithersburg d. Woodside, 12—7; Laytonsville d. Potomac, 8—7; Sandy Springs d. Bethesda, 8—4; Gaithersburg d. Colesville, 17—16; Sandy Springs d. Laytonsville, 8—6; Gaithersburg d. Sandy Springs, 10—8. Winning team: Clara Eader, Jeniwa Eader, Helen Eader, Rebekah English, Lorraine Plummer, Margaret Griggith, Eleanor Hoyle, Cecil Kanode, Naomia Rabbir, Pearl Walker.

GIRLS' END BALL TOURNAMENT—Rockville d. Fairland, 35—9; Poolesville d. Gaithersburg, 25—13; Rockville d. Sandy Springs, 24—22; Poolesville d. Rockville, 44—11. Winning team: Ellen Allnutt, Nelva Allnutt, Helen Butler, Matilda Fox, Louisa Grubba, Catherine Hall, Emma Haller, Alice Nourse, Mildred Poole, Nellie Shry.

GIRLS' CAPTAIN BALL TOURNAMENT—Rockville d. Sandy Springs, 66—3; Rockville d. Gaithersburg, 31—19. Winning team: Louise Beane, Katherine Benson, Ruth Brubaker, Edna Chiswell, Mary Clafett, Alma Hutchinson, Evelyn Hutchinson, Lillian Hawke, Elizabeth Markland, Jessie Nicholson.

GIRLS' VOLLEY BALL TOURNAMENT—Fairland d. Rockville, 25—23; Sandy Springs d. Gaithersburg, 34—8; Sandy Springs d. Fairland, 24—7. Winning team: Douglas Barnsley, Mildred Baond, Catherine Ervin, Gladys Ervin, Estelle Janney, Helen Neely, Jimmie Powell, Muriel Truner.

## RECORDS—MONTGOMERY COUNTY.

### JUNIOR 80-LB. CLASS.

50 yards dash—6 4-5s.....J. Deveraux, Chevy Chase, May 14, 1917
Standing broad jump—7ft. 6in.....M. Stevens, Chevy Chase, May 14, 1917
Dodge ball throw—93ft.....R. Hutchinson, Rockville, May 22, 1920
440 yards relay—57 4-5s.
Rockville: A. Burroughs, A. Gandy, R. Hutchinson, C. Maddox, May 13, 1922

### JUNIOR 95-LB. CLASS.

60 yards dash—7 5-10s.....L. Robey, Rockville, May 13, 1922
Standing hop, step and jump—23ft.....J. Mount, Gaithersburg, May 22, 1920
Base ball throw—221ft. 8in.....H. Fisher, Gaithersburg, May 5, 1916
440 yards relay—56s.
Rockville: S. Offutt, H. Sims, P. Poss, C. Burriss, May 6, 1915

### JUNIOR 115-LB. CLASS.

70 yards dash—7 4-5s.....C. Jones, Kensington, May 6, 1915
Running broad jump—17ft. 8in.....R. Chichester, Sandy Spring, May 14, 1921
Base ball throw for accuracy—6pts.....J. Wilson, Sandy Spring, May 12, 1923
660 yards medley relay—1m. 55s.
Rockville: J. Claggett, A. Gandy, R. Moffitt, G. Schafer, May 12, 1923

### JUNIOR UNLIMITED CLASS.

80 yards dash—8 3-5s.....F. Waters, Gaithersburg, May 13, 1922
220 yards dash—25s.....R. Stup, Gaithersburg, May 6, 1915
Running high jump—4ft. 11in.....H. Garrett, Gaithersburg, May 14, 1921
8-lb. shot put—45ft. 7in.....B. Williams, Sandy Springs, May 13, 1922
660 yards medley relay—1m. 15 6-10s.
Rockville: G. Fawsett, C. Heim, J. Hickerson, A. Knight, May 12, 1923

### SENIOR UNLIMITED CLASS.

100 yards dash—10 4-5s.....C. Jones, Rockville, May 14, 1917
440 yards run—55 5-10s.....P. Baughman, Rockville, May 13, 1922
880 yards run—2m. 15 6-10s.....R. Callahan, Gaithersburg, May 12, 1923
Running broad jump—19ft. 6in.....R. Williams, Gaithersburg, May 14, 1921
Running high jump—5ft. 2in.....D. Ervin, Sandy Springs, May 22, 1920
12-lb. shot put—38ft. 7in.....R. Garrett, Rockville, May 12, 1923
One-mile relay—4m. 1 1-5s.
Rockville: R. Anderson, C. Bowman, H. Broadhurst, R. Garrett, May 12, 1923

# Prince George's County Ninth Annual Track and Field Championships

Held at Upper Marlboro, Md., May 25, 1923.

| | Pts. | | Pts. |
|---|---|---|---|
| Hyattesville High | 126 | Surrattsville High | 8.3 |
| Hyattesville Grammar | 95 | Oxon Hill | 6 |
| Upper Marlboro High | 60 | Fairy Spring | 3 |
| Laurel High | 36 | Fort Foote High | 3 |
| Brentwood | 29 | Lanham | 3 |
| Brandywine High | 24 | Oak Grove | 1.5 |
| Bowie | 14 | Westphalia | 1.5 |
| Capitol Heights | 10 | Baden High | 1.5 |
| Patuxent | 10 | Mullikin | 0 |
| Laurel No. 3 | 9 | | |

JUNIOR 80-LB. CLASS. 50 yards dash—7 3-10s., E. Williamson, Laurel No. 3, won; Frank Hawkins, Hyattsville Grammar, second; H. Scotto, Laurel No. 3, third; A. Venteman, Capitol Heights, fourth. Standing broad jump—7ft. 3in., J. Shafer, Hyattsville Grammar, won; J. Troy, Hyattsville Grammar, second; A. Bassford, Hyattsville Grammar, third; D. McChesney, Hyattsville Grammar, fourth. Dodge ball throw—87ft. 8in., C. Bailey, Hyattsville Grammar, won; J. Williams, Hyattsville Grammar, second; A. Bauman, Brentwood, third; J. Keir, Hyattsville Grammar, fourth. 440 yards relay—1m., Hyattsville Grammar (C. Bailey, E. Shafer, J. Shafer, J. Troy) won; Brentwood, second; Bowie, third; Upper Marlboro, fourth.

JUNIOR 95-LB. CLASS. 60 yards dash—7 9-10s., J. Venezky, Hyattsville High, won; J. Walsh, Hyattsville High, second; G. Randolph, Hyattsville High, fourth. Standing hop, step and jump—21ft., Albert Lewis, Hyattsville Grammar, won; N. McLeod, Hyattsville High, second; W. Dreyer, Laurel High, third; H. Wright, Hyattsville Grammar, fourth. Base ball throw for distance—208ft., W. Lyons, Surrattsville High, won; A. Ganley, Brentwood, second; W. Wilson, Hyattsville, third; T. Talbot, Upper Marlboro, fourth. 440 yards relay—58 5-10s., Hyattsville Grammar (J. Kelley, A. Lewis, S. Smith, H. Wright) won; Brentwood, second; Capitol Heights, third.

JUNIOR 115-LB. CLASS. 70 yards dash—8 3-10s., F. Carr, Hyattsville High, won; J. Dement, Laurel High, second; M. Wyvill, Upper Marlboro, third; C. Wilson, Upper Marlboro, fourth. Running broad jump—15ft. 7in., M. Wyvill, Upper Marlboro, won; W. Walton, Hyattsville Grammar, second; C. Wilson, Upper Marlboro, third; R. Megill, Capitol Heights, fourth. Base ball throw for accuracy—C. Grover, Laurel High, won; S. James, Hyattsville Grammar, second; I. Marcley, Hyattsville Grammar, third; V. Stevens, Hyattsville Grammar, fourth. 660 yards relay—1m. 25 8-10s., (W. Meeds, B. Nees, A. Parker, W. Rush) won; Hyattsville Grammar, second; Hyattsville High third; Brentwood, fourth.

JUNIOR UNLIMITED CLASS. 80 yards dash—R. Reeley, Hyattsville High, won; K. Ryon, Laurel High, second; S. Bowdoin, Hyattsville High, third. 220 yards dash—27 7-10s., G. Hughes Jr., Hyattsville High, won; W. Tatspaugh, Laurel High, second; D. Minkin, Hyattsville High, third. Running high jump—4ft. 7in., A. Weirich, Hyattsville High, won; J. Castenett, Hyattsville High, second; B. McPhatter, Hyattsville High, third; W. Aist, Brandywine High, R. Schultz, Surrattsville High, and H. Kreider, Hyattsville High, tied for fourth. 8-lb. shot put—36ft. 7in., R. Reeley, Hyattsville High, won; L. Bedore, Surrattsville High, second; G. Hughes Jr., Hyattsville High, third; J. Dix, Hyattsville High, fourth. Medley relay—1m. 23 2-10s., Hyattsville High (H. Kreider, L. McMahon, B. McPhatter, K. Watts) won; Upper Marlboro, second; Hyattsville Grammar, third.

SENIOR UNLIMITED CLASS. 100 yards dash—11 4-10s., R. Israel, Laurel High, won; C. Propst, Laurel High, second; R. Bowie, Upper Marlboro, third; S. Jenkins, Hyattsville High, fourth. 440 yards run—59 1-10s., T. Anderson Jr., Laurel High, won; G. Wilson, Upper Marlboro, second; H. Rorabaugh, Laurel High, third; J. Duley, Brandywine, fourth. 880 yards run—2m. 4 4-10s., C. Wilson, Upper Marlboro, won; E. Dorrell, Hyattsville High, second; J. Bowie, Hyattsville High, third; F. Leschinski, Laurel High, fourth. Running broad jump—19ft. 3in., R. James, Hyattsville High, won; S. Crosthwait, Hyattsville High, second; C. Propst, Laurel High, third; B. Taylor, Laurel High, fourth. Running high jump—35ft. 8in., F. Chase, Hyattsville High, won; R. Louft, Hyattsville High, second; G. Burroughs, Upper Marlboro, third; R. Slowalter, Upper Marlboro, fourth. One-mile relay—4m. 1-10s., Hyattsville High (S. Crosthwait, W. Gasch, R. James, T. Mathews) won; Upper Marlboro, second; Upper Marlboro, third.

DODGE BALL TOURNAMENT—Fort Foote d. Marlboro, 22—21; Brentwood d. Riverdale, 13—11; Suitland d. Boden, 16—14; Brentwood d. Marlboro, 14—13; Hyattsville

Grammar d. Suitland, 18—12; Capitol Heights d. Asquace, 17—15; Brentwood d. Lanham, 15—9; Hyattsville d. Capitol Heights, 13—12; Hyattsville d. Brentwood, 12—10. Winning team: Charles Bailey, James Crawford, Joseph Graham, John Kelly, Albert Lewis, George J. O'Hare, Nicholas Orem Jr., Lee Roye, Edward Shafer, H. Wright.

SPEED BALL TOURNAMENT—Hyattsville d. Surrattsville, 6—5; Hyattsville d. Surrattsville, 4—1; Upper Marlboro d. Brandywine, 5—2; Upper Marlboro d. Mitchellville, 9—0; Brandywine d. Seat Pleasant, 8—5; Hyattsville Grammar d. Hyattsville High, 2—1; Upper Marlboro d. Brandywine, 4—0; Upper Marlboro d. Hyattsville, 7—6. Winning team: Martin Buck, Arthur Moore, Charles Wilson, Milton Mitchell, Ernest Coale, George S. Buck, Mike Wyvill, Samuel Pollock, Van Clagett, H. Nicholson.

MIXED DODGE BALL TOURNAMENT—Patuxent d. Westphalia, 15—6; Patuxent d. Oak Grove, 18—3; Oxen Hill d. Fairy Spring, 14—11; Patuxent d. Oxen Hill, 15—10. Winning team: Helen Buck, Ethel Wells, Louise Ireland, Gertrude Cranford, Lillian Robey, Ernest Smith, Albert Wells, John Smith, Harold Kidwell, Lester Smith.

GIRLS' DODGE BALL TOURNAMENT—Surrattsville d. Seat Pleasant, 14—6; Capitol Heights d. Bradbury Heights, 17—11; Mitchellville d. Brandywine, 15—8; Hyattsville d. Upper Marlboro, 13—3; Fort Foote d. Pine Grove, 17—15; Bowie d. Lanham, 12—6; Hyattsville d. Ardmore; Fort Foote d. Bowie; Baden d. Forrestville; Riverday d. Suitland, 10—4; Brentwood d. Berwyn, 14—8; Capitol Heights d. Surrattsville, 15—8; Hyattsville d. Mitchellville, 13—3; Fort Foote d. Baden; Brentwood d. Fort Foote, 13—10; Hyattsville d. Brentwood, 14—13. Winning team: Evelyn Harrison, Roberta Webb, Julia Roome, Lillian Dove, Margaret Savenner, Alice Little, Ellen Matsudavia, Eleanor Vanderen, Emily Bailey, Caroline Hiser.

END BALL TOURNAMENT—Winning team: Brandywine (Elsie Tayman, Alice B. Lusby, J. E. Summers, Katherine Manning, Frances Tayman, Eloise B. Crees, Hattea Meinhardt, Nellie Mason, Mabel Loveless, Katherine Billingsley).

CAPTAIN BALL TOURNAMENT—Winning team: Hyattsville (Alice E. Mindler, Margaretta West, Esther Cady, Mary Louise Carr, Elizabeth Hollingsworth, Virginia Sturgis, Maryl E. Gambrill, Virginia L. Earnshard, Margaret Temple, Elizabeth R. Purdum).

VOLLEY BALL TOURNAMENT—Marlboro d. Hyattsville, 29—7; Laurel d. Fort Foote, 47—1; Brandywine d. Surrattsville, 11—10; Marlboro d. Baden, 17—9; Brandywine d. Laurel, 28—9; Brandywine d. Marlboro, 17—8. Winning team: Katherine Baden, Zilia Deut, Rachel Manning, Estelle Mason, Louise Pyles, Jeannette Townshend, Annie Willett.

## RECORDS—PRINCE GEORGE'S COUNTY.

### JUNIOR 80-LB. CLASS.

50 yards dash—6 4-5s.....J. Venesky, Hyattsville High, May 27, 1922
Standing broad jump—7ft. 10in.....R. Tupper, Hyattsville Grammar, May 27, 1922
Dodge ball throw—91ft.....C. Bailey, Hyattsville Grammar, May 27, 1922
440 yards relay—1m.
Hyattsville Grammar: B. Kennedy, J. Shanklin, F. Shafer, J. Venesky, May 27, 1921
Hyattsville Grammar: C. Bailey, E. Shafer, J. Shafer, J. Troy, May 25, 1923

### JUNIOR 95-LB. CLASS.

60 yards dash—7 3-5s.....A. Weiler, Upper Marlboro, May 28, 1920
Standing hop, step and jump—22ft. 5in....T. Venteman, Capitol Heights, May 26, 1916
Base ball throw—224ft.....K. Dallam, Laurel High, May 25, 1917
440 yards relay—57s.
Riverdale: P. Holliday, A. Owens, K. Watts, E. Zuck, May 27, 1921

### JUNIOR 115-LB. CLASS.

70 yards dash—7 4-5s.....A. Crowther, Laurel High, May 28, 1920
Running broad jump—17ft. 6in.....E. Federline, Laurel No. 3, May 26, 1916
Base ball throw for accuracy—6pts.....C. Grover, Laurel High, May 25, 1923
660 yards relay—1m. 25 8-10s.
Hyattsville High: W. Meeds, B. Nees, A. Parker, W. Rush, May 25, 1923

### JUNIOR UNLIMITED CLASS.

80 yards dash—9s.....R. Beall, Laurel No. 4, May 24, 1918
220 yards dash—26 1-5s.....T. Israel, Laurel High, May 28, 1920
Running high jump—4ft. 10in....G. W. Wilson Jr., Upper Marlboro High, May 28, 1920
C. Wilson, Upper Marlboro, May 27, 1921
B. Taylor, Laurel High, May 27, 1922
8-lb. shot put—37ft. 4in.....A. Binger, Upper Marlboro High, May 28, 1920
660 yards medley relay—1m. 23 2-10s.
Hyattsville High: H. Kreider, L. McMahon, B. McPhatter, K. Watts, May 25, 1923

(1) TRI-COUNTY HIGH SCHOOL RELAY TEAM—1, E. Gale; 2, W. Evelyn; 3, C. Barto; 4, L. Hammer. (2) Richard Skinner, Centreville High School, Baseball Throw. (3) CENTREVILLE HIGH SCHOOL DODGE BALL TEAM—1, J. Richardson; 2, C. Skinner; 3, L. Jarmans, Coach; 4, H. Willis; 5, T. Bramble; 6, F. Roberts; 7, C. West; 8, E. Mears; 9, S. Jarman; 10, L. Barton; 11, F. Metzdorf. (4) Alton Scott, Church Hill High School, 12-lb. Shot Put. (5) CENTREVILLE HIGH SCHOOL 1-MILE RELAY TEAM—1, W. H. Richardson; 2, Carlton Mandell; 3, Douglas Adams; 4, Homer Welch. (6) Bernard Merrick, Sudlersville, Standing Broad Jump; James Marvel, Stevensville, Standing Hop, Step and Jump. (7) HOPE MIXED DODGE BALL TEAM—Alvin Holland, Kennard Porter, James Truitt, Florence Willis, Virginia Meredith, Helen Holland, Harwood Holland, Webster Moore, Clark Cosden, Sudler Roe. (8) PARSONSBURG GIRLS' DODGE BALL TEAM (Wicomico County)—Maude Tilghman, Doris Truitt, Laura Parker, Florence Halloway, Annie Brittingham, Ruth Owens, Nettie Bryan, Audrey Parsons, Doris Cooper, Margaret Brown. (9) STEVENSVILLE GIRLS' DODGE BALL TEAM—Jeanette Grollman, Florence Baxter, Elizabeth Ewing, Madeline Clark, Mary Carter, Mabel Porter, Nellie Stallings, Yerice White, Dorothy White, Ella Carter. (10) Carlton Mandell, Centreville, Running High Jump.

SENIOR UNLIMITED CLASS.

100 yards dash—10s.....G. Sellner, Surrattsville High, May 26, 1916
440 yards run—59 1-10s.....T. Anderson Jr., Laurel High, May 25, 1923
880 yards run—2m. 15s.....A. Alcorn, Laurel High, May 26, 1918
Running broad jump—21ft. 1in.....A. Crowther, Laurel High, May 27, 1922
Running high jump—5ft. 3in.....A. Waters, Laurel High, May 28, 1920
One-mile relay—4m. 1-10s.
Hyattsville High: S. Crosthwait, W. Gasch, R. James, T. Mathews, May 25, 1923

---

# Queen Anne's County Ninth Annual Track and Field Championships

Held at Centreville, Md., May 16, 1923.

| | Pts. | | Pts |
|---|---|---|---|
| Centreville High | 107 | Ingleside | 6 |
| Tri-County High | 105½ | Poplar | 4 |
| Sudlersville High | 73 | R seville | 3 |
| Church Hill High | 47 | Price | 3 |
| Stevensville High | 47 | Grasonville | 2 |
| Centreville Grammar | 41½ | Willoughby | 2 |
| Hope | 10 | Sudlersville Grammar | 1½ |
| Q. B. | 6 | Queenstown | 1½ |

JUNIOR 80-LB. CLASS. 50 yards dash—6 2-10s., R. Stewart, Tri-County, won; B. Merrick, Sudlersville, second; N. Moore, Churchill, third; D. Wright, Centreville Grammar, fourth. Standing broad jump—7ft. 10in., B. Merrick, Sudlersville, won; C. Beck, Centreville Grammar, second; E. Clark, Stevensville, third; N. Moore, Church Hill, fourth. Dodge ball throw—83ft. 1in., R. Stewart, Tri-County, won; C. Sparks, Church Hill, second; K. Smith, Sudlersville, fourth. 440 yards relay—1m. 2 1-10s., Centreville Grammar (C. Beck, J. Gibson, E. Leiby, J. Price) won; Church Hill, second; Centreville Grammar "B," third; Stevensville, fourth.

JUNIOR 95-LB. CLASS. 60 yards dash—7 2-10s., J. Briscoe, Tri-County, won; G. Lightner, Tri-County, second; C. Smith, Church Hill, third; T. Covey, Tri-County, fourth. Standing hop, step and jump—21ft. 4in., J. Marvel, Stevensville, won; C. Cough, Price, second; W. Connelly, Centreville Grammar, third; J. Richardson, Centreville High, fourth. Base ball throw—236ft. 4in., R. Skinner, Centreville High, won; S. Sneed, Tri-County, second; N. Scott, Church Hill, third; A. White, Stevensville, fourth. 440 yards relay—58 3-10s., Centreville High (T. Bramble, S. Jarman, J. Richardson, R. Skinner) won; Centreville Grammar, second; Tri-County, third; Willoughby, fourth.

JUNIOR 115-LB. CLASS. 70 yards dash—7 7-10s., C. Roe, Centreville High, won; F. Rowelson, Sudlersville, second; F. Lee, Sudlersville, third; C. Sharp, Tri-County, fourth. Running broad jump—16ft. ½in., E. Gale, Tri-County, won; F. Rowlenson, Sudlersville, second; C. Roe, Centreville High, third; J. Foxwell, Stevensville, fourth. Base ball throw for accuracy—10pts., Tri-County (C. Barte, W. Evelyn, E. Gale, L. Hammer) won; Centreville High, second; Centreville Grammar, third; Church Hill, fourth.

JUNIOR UNLIMITED CLASS. 80 yards dash—9 4-10s., J. Bright, Stevensville, won; L. Stack, Sudlersville, second; C. Covey, Tri-County, third; H. Dukes, Ingleside, fourth. 220 yards dash—24 4-10s., J. Fox, Sudlersville, won; B. Wood, Tri-County, second. Running high jump—5ft. 6in., J. Fox, Sudlersville, won; L. Stack, Sudlersville, second; B. Turpin, Centreville High, third; J. Friel, Centreville High, fourth. 8-lb. shot put—36ft. 7in., L. Stewart, Tri-County, won; C. Goodhand, Stevensville, second; R. Anthony, Stevensville, third; H. Wilson, Sudlersville, fourth. 660 yards medley relay—1m. 22 1-10s., Centreville High (H. Epstein, J. Friel, W. Mears, W. Turpin) won; Sudlersville, second; Stevensville, third.

SENIOR UNLIMITED CLASS. 100 yards dash—11 4-10s., C. Smith, Sudlersville, won; A. Scott, Church Hill, second; R. White, Stevensville, third; E. Walls, Centreville Grammar, fourth. 440 yards run—1m. 1 8-10s., J. Gadd, Centreville High, won; E. Walls, Centreville High, second; J. Downes, Centreville High, fourth. 880 yards run—F. Gardner, Centreville Grammar, won; M. Wilson, Sudlersville, second; H. Rhodes, Tri-County, third. Running broad jump—18ft. 1in., J. Eaton, Tri-County, won; C. Dill, Church Hill, second; H. Rice, Tri-County, third. Running high jump—4ft. 11in., C. Mandrell, Centreville High, won; J. Gadd, Centreville High, second; C. Bennett, Tri-County, third; J. Emory, Tri-County, fourth. 12-lb. shot put—32ft.

7 1-2in., A. Scott, Church Hill, won; F. Jarvis, Centreville High, second; P. Godwin, Sudlersville, third; E. Walls, Centreville High, fourth. One-mile relay—4m. 10 3-10s., Centreville High (D. Adams, C. Mandrell, W. Richardson, N. Welch) won; Tri-County, second; Stevensville, third.

BOYS' DODGE BALL TOURNAMENT—Centreville High d. Centreville Grammar, 13—12; Church Hill d. Stevensville, 11—8; Centreville High d. Graysonville, 10—6; Centreville High d. Church Hill, 12—11. Winning team: J. Edward Mears, Smythe Jarman, Leonard Barton, Franklin Metzdorf, Skinner, Herbert Willis.

BOYS' SPEED BALL TOURNAMENT—Centreville High d. Centreville Grammar, 4—0; Sudlersville High d. Tri-County, 9—4; Centreville High d. Sudlersville Grammar, 4—0; Sudlersville High d. Queenstown, 14—0; Sudlersville High d. Centreville High, 3—2. Winning team: James Fox, Harrington Knott, Foster Lee, J. Scott McKenney, Bernard Merrick, Franklin Rowlenson, Leon Stack, Marion Wallace, Edward Walraven, Harry Wilson.

MIXED DODGE BALL TOURNAMENT—Hope d. Love Point, 8—0; Carmichael d. Pondtown, 15—11; Roseville d. Steven's Corner, 12—10; Crupton d. Univorn Mills, 18—15; Poplar d. Burnsville, 4—3; Kent Point d. Spaniard's Neck, 13—12; Willoughby d. Starr, 12—9; Q. B. d. Union, 13—10; Hope d. Carmichael, 16—13; Roseville d. Crupton, 13—12; Poplar d. Kent Point, 16—15; Q. B. d. Willoughby, 9—8; Hope d. Roseville, 13—8; Q. B. d. Poplar, 12—9; Hope d. Q. B., 8—3. Winning team: J. C. Cosden, Alvin Holland, Harwood Holland, Helen Holland, Virginia Meredith, Webster Moore, Kennard Porter, Sudler Roe, James Truitt, Florence Willis.

GIRLS' DODGE BALL TOURNAMENT—Ingleside d. Price, 15—13; Sudlersville d. Queenstown, 14—9; Ingleside d. Grasonville, 14—11; Centreville d. Queen Anne, 14—10; Stevensville d. Church Hill, 12—7; Sudlersville d. Ingleside, 13—11; Stevensville d. Centreville, 11—7; Stevensville d. Sudlersville, 14—9. Winning team: Florence Baxter, Ella Carter, Mary Carter, Madeline Clark, Elizabeth Ewing, Jeanette Grollman, Mabel Porter, Nellie Stallings, Dorothy White, Verice White. GIRLS' END BALL TOURNAMENT—Tri-County d. Centreville, 19—15; Church Hill d. Sudlersville, 27—16. Church Hill d. Tri-County, 30—18. Winning team: Dorothy Anthony, Julia A. Bowen, Laura V. Fields, Gladys, M. Fleming, Mary L. Jester, Lillian McCallister, Martha Meredith, Evelyn Moore, Helen Tatman, Kathryn Wallid.

GIRLS' CAPTAIN BALL TOURNAMENT—Tri-County d. Centreville High, 16—3. Winning team: Margaret Briscoe, Lucinda A. Callahan, Margaret Dukes, Kathryn Jarrell, Mary Kline, Edith O. Lynch, Frances Poole, Grace Poole, Marjorie Sparks, Bernice White.

GIRLS' VOLLEY BALL TOURNAMENT—Tri-County d. Sudlersville, 19—5; Centreville High d. Stevensville, 27—2; Tri-County d. Centreville, 10—4. Winning team: Pauline Covey, Helen Dulin, Margaret DeFord, Helen Eaton, Dorothy Enotts, Roberta M. Rowe, Laura Wooters, Mildred Worth.

## RECORDS—QUEEN ANNE'S COUNTY.

### JUNIOR 80-LB. CLASS.

50 yards dash—6s.....T. Hackett, Tri-County, May 19, 1920
Standing broad jump—7ft. 10in.....B. Merrick, Sudlersville, May 16, 1923
Dodge ball throw—83ft. 1in.....R. Stewart, Tri-County, May 16, 1923
440 yards relay—59 4-5s.
Centreville Grammar: H. Bramble, W. Mears, J. Richardson, J. Jarman, May 19, 1920
Centreville Grammar: T. Bramble, E. Gardner, J. Richardson, R. Skinner, May 18, 1921

### JUNIOR 95-LB. CLASS.

60 yards dash—7s.....M. Briscoe, Tri-County, May 19, 1920
Standing hop, step and jump—21ft. 10in.....C. Clough, Price, May 17, 1922
Base ball throw—236ft. 4in.....R. Skinner, Centreville High, May 16, 1923
440 yards relay—55 4-5s.
Centreville: J. Jarman, C. Roe, E. Shortall E. Walls, May 18, 1921

### JUNIOR 115-LB. CLASS.

70 yards dash—7 7-10s.....C. Roe, Centreville High, May 16, 1923
Running broad jump—18ft. 3 1-2in.....C. Bright, Centreville High, May 22, 1918
Base ball throw for accuracy—10pts.....L. Hammer, Tri-County High, May 16, 1923
660 yards relay—1m. 21 1-5s.
Queen Anne's: S. Brinsfield, J. Eaton, J. Emory, L. Wilson, May 18, 1921

JUNIOR UNLIMITED CLASS.

80 yards dash—9s.....J. Fox, Sudlersville High, May 17, 1922
220 yards dash—24 4-10s.....J. Fox, Sudlersville High, May 16, 1923
Running high jump—5ft. 6in.....J. Fox, Sudlersville High, May 16, 1923
8-lb. shot put—38ft. 11 1-2in.....J. Mason, Centreville, May 19, 1920
660 yards medley relay—1m. 22 1-10s.
Centreville High: H. Epstein, J. Friel, J. Friel, W. Mears, W. Turpin, May 16, 1923

SENIOR UNLIMITED CLASS.

100 yards dash—10 4-5s.....C. K. Stewart, Tri-County, May 19, 1920
440 yards run—53s.....C. Bright, Centreville, May 19, 1920
880 yards run—2m. 12s.....H. Eley, Sudlersville, May 18, 1921
Running broad jump—18ft. 1in.....J. Eaton, Tri-County, May 16, 1923
Running high jump—5ft. 3in.....A. Story, Sudlersville, May 17, 1922
12-lb. shot put—34ft. 2in.....A. Scott, Price, May 17, 1922
One-mile relay—3m. 51s.
Tri-County: S. Brinsfield, M. Briscoe, J. Eaton, L. Wilson, May 17, 1922

---

## St. Mary's County Seventh Annual Track and Field Championships

Held at Leonardtown, Md., May 26, 1923.

| | Pts. | | Pts. |
|---|---|---|---|
| Mechanicsville | 74 | Leonardtown | 12 |
| Oakley | 32 | Charlotte Hall | 7 |
| Oraville | 26 | Abell | 6 |
| Hollywood | 25 | Compton | 6 |
| Chaptico | 11 | Glebe | 3 |
| River Springs | 14 | Clements | 4 |
| Bluff Point | 13 | Sunnyside | 3 |

JUNIOR 80-LB. CLASS. 50 yards dash—7 1-2s., C. Higg, Mechanicsville, won; A. B. Holmes, Mechanicsville, second; L. Clements, Leonardtown, third. Standing broad jump—6ft. 4 1-2in., C. Higgs, Mechanicsville, won; D. Curry, Oraville, second; E. Harding, Oraville, third; N. Southern, Charlotte Hall, fourth. Dodge ball throw—77ft. 8 1-2in., J. L. Wood, Oraville, won; G. Burroughs, Mechanicsville, second; W. Herbert, Oraville, third; L. Thompson, Oakley, fourth.

JUNIOR 95-LB. CLASS. 60 yards dash—8 2-5s., E. Abell, Mechanicsville, won; D. Curry, Oraville, second; J. Herbert, Clements, third; F. X. Wood, Oraville, fourth. Standing hop, step and jump—20ft. 10in., P. Burroughs, Mechanicsville, won; E. Abell, Mechanicsville, second; I. Thompson, Oakley, third; I. Morris, Oakley, fourth. Base ball throw—291ft., E. Hodges, Oakley, won; M. Grover, Mechanicsville, second; D. Mattingly, Oakley, third; R. Ferrell, Oakley, fourth. 440 yards relay—1m. 7s., Leonardtown (A. Graves, R. King, R. Loker, J. Mattingly) won; Mechanicsville, second; Oakley, third; River Springs, fourth.

JUNIOR 115-LB. CLASS. 70 yards dash—W. Dean, Hollywood, won; G. Abell, Mechanicsville, second; P. Abell, Hollywood, third. Running broad jump—12ft. 7 1-2in., W. Dean, Hollywood, won; K. Abell, Hollywood, second; J. Hurry, Clements, third. Base ball throw—5pts., L. Hill, Chaptico, won; A. Thomas, Chaptico, second; D. Russell, Oakley, third; G. Abell, Mechanicsville, fourth. 660 yards relay—1m. 43 5-10s., Oakley (E. Hodges, L. Colton, D. Russell, B. Ferrell) won; Chaptico, second; Oakley, third.

JUNIOR UNLIMITED CLASS. 80 yards dash—10 2-5s., P. Colona, Mechanicsville, won; P. Napellio, Mechanicsville, second. 8-lb. shot put—28ft. 1in., P. Colona, Mechanicsville, won; P. Napellio, Mechanicsville, second.

BOYS' DODGE BALL TOURNAMENT—Compton d. Oakley, 14—12; Bluff Point d. Hollywood, 16—9; Oraville d. Charlotte Hall, 15—8; Compton d. Clements, 10—0; River Springs d. Leonardtown, 14—12; Oraville d. Bluff Point, 15—13; Compton d. River Springs, 17—11; Oraville d. Compton, 14—12. Winning team: H. A. Downs, W. D. Curry, G. E. Herbert, W. F. Herbert, J. L. Long, F. Wood, G. Wood, J. L. Wood, R. Wood, S. Wood.

BOYS' SPEED BALL TOURNAMENT—Mechanicsville d. River Springs, 10—6. Winning team: G. Burroughs, P. Burroughs, P. Colona, M. Grauer, C. Higg, J. Fowler, P. Napellio, H. Wood, G. Abell, T. Holmes.

(1) Carroll Higgs, Mechanicsville, 50-yard Dash and Standing Broad Jump. (2) ORAVILLE BOYS' DODGE BALL TEAM—1, F. V. Wood; 2, G. A. Wood; 3, R. T. Wood; 4, G. L. Wood; 5, W. D. Cinney; 6, W. F. Herbert; 7, H. A. Downes; 8, S. M. Wood; 9, G. E. Herbert; 10, J. L. Long. (3) Paul Burroughs, Mechanicsville, Standing Hop, Step and Jump. (4) MECHANICSVILLE SPEED BALL TEAM—1, Gilbert Abbe; 2, Paul Calonna; 3, Paul Burroughs; 4, Peter Napello; 5, Thomas Williams; 6, Joseph Fowler; 7, Carroll Higgs; 8, Morgan Garris; 9, George Burroughs; 10, Harry Wood. (5) HOLLYWOOD GIRLS' VOLLEY BALL TEAM—Alberta Stone, Cecilia Gainer, Gertrude Abell, Evonne Thompson, Bertha Raley, Martina Wilkinson, Elizabeth Thompson, Lola Wilkinson. (6) BLUFF POINT GIRLS' DODGE BALL TEAM—Eva Downs, Alberta Pinkerton, Lavata Quade, Margarie Hill, Virginia Blair, Virginia Burch, Mary Helen Long, Virginia Cheseldine, Lucy Long, Marguerite Goodwin.

ST. MARY'S COUNTY CHAMPIONS, 1923.

MIXED DODGE BALL TOURNAMENT—Manna Road d. Grand Hill, 17—6; Abell d. Bushwood, 12—11; Glebe was defeated by Manna Road, 14—3; Abell d. Sunnyside, 13—8; Manna Road d. Abell, 13—6. Winning team: Maude Ellis, Ruth Farr, Adelle Lynch, Bertha Mardon, Birdie Morgan, J. Morgan, I. Swann, O. Swann, Lilly Suite, Hope Wheeler.

GIRLS' DODGE BALL TOURNAMENT—Hollywood d. Oraville, 11—12; Bluff Point d. Clements, 19—2; River Springs d. Hollywood, 11—3; Charlotte Hall d. Leonardtown, 10—7; Mechanicsville d. Oakley, 10—7; Bluff Point d. River Springs, 27—25; Charlotte Hall d. Mechanicsville, 12—11; Bluff Point d. Charlotte Hall, 13—10. Winning team: Virginia Blair, Virginia Burch, Virginia Cheseldine, Eva Downs, Margurite Goodwin, Marjorie Hill, Lucy Long, Mary Helen Long, Alberta Pilkerton, Lavata Quade.

GIRLS' VOLLEY BALL TOURNAMENT—Won by Hollywood. Winning team: Gertrude Abell, Cecella Garne, Bertha Raley, Alberta Stone, Elizabeth Thompson, Evonne Thompson, Lola Wilkinson, Martina Wilkinson.

RECORDS—ST. MARY'S COUNTY.

JUNIOR 80-LB. CLASS.

50 yards dash—7s.....R. Loker, Leonardstown, May 30, 1921
Standing broad jump—6ft. 5in.....D. Curry, Oraville, May 29, 1922
Dodge ball throw—77ft. 8 1-2in.....J. L. Wood, Oraville, May 26, 1923
440 yards relay—1m. 10 4-15s.
River Springs: S. Bennigan, N. Blackistone, R. Blackistone, J. Faunce, May 31, 1920

JUNIOR 95-LB. CLASS.

60 yards dash—7 5-10s.....C. Pardee, Charlotte Hall Academy, May 29, 1922
Standing hop, step and jump—20ft. 10in.....P. Burroughs, Mechanicsville, May 26, 1923
Base ball throw—219ft. 2in.....C. Pardee, Charlotte Hall Academy, May 29, 1922
440 yards relay—1m. 5s.
Oakley: J. Gibson, L. Goode, J. Mattingly, N. McWilliams, May 31, 1920

JUNIOR 115-LB. CLASS.

70 yards dash—8 1-5s.....J. Burch, Mechanicsville, May 31, 1920
Running broad jump—16ft. 6 1-2in.....J. Mattingly, Oakley, May 30, 1921
Base ball throw for accuracy—5pts.....L. Hill, Chaptico, May 20, 1923
660 yards relay—1m. 36s.
Mechanicsville: B. Burrough, L. Millison, I. Burroughs, J. Goldsborough, May 27, 1918

JUNIOR UNLIMITED CLASS.

60 yards dash—9 3-5s.....J. Cooper, Charlotte Hall, May 31, 1920
220 yards dash—32 2-5s.....E. Hodges, River Springs, May 30, 1921
Running high jump—4ft. 5in.....R. Gibson, Oakley, May 30, 1921
8-lb. shot put—28ft. 1in.....P. Colona, Mechanicsville, May 5, 1923
880 yards relay—2m. 7 3-5s.
Oakley: E. Beitzell, R. Gibson, J. Mattingly, N. McWilliams, May 30, 1921

SENIOR UNLIMITED CLASS.

100 yards dash—10 3-5s.....O. Selby, Charlotte Hall, May 31, 1920
440 yards run—1m. 2 3-5s.....F. Hubert Jones, Charlotte Hall, May 31, 1920
880 yards run—2m. 30 3-5s.....H. Hall, Charlotte Hall, May 31, 1920
Running broad jump—20ft. 5in.....J. White Jr., Charlotte Hall, May 31, 1920
Running high jump—5ft. 6in.....J. White Jr., Charlotte Hall, May 31, 1920
12-lb. shot put—3ft. 1in.....H. Espinosa, Charlotte Hall, May 31, 1920

---

## Somerset County Seventh Annual Track and Field Championships

Held at Princess Anne, Md., May 1, 1923.

| | Pts. | | Pts. |
|---|---|---|---|
| Crisfield | 204 | Mount Vernon High | 6 |
| Princess Anne High | 170 | Asbury | 5 |
| Deals Island | 24 | Cokesbury | 4 |
| Marion High | 10 | Upper Fairmount | 2 |
| Lovetto | 10 | Western | 1 |

(1) Jordan Johnson, Crisfield, Standing Hop, Step and Jump. (2) N. Sterling, Crisfield, 12-lb. Shot Put. (3) Franklin Snead, Crisfield, Baseball Throw. (4) John Ward, Crisfield, 100-yard Dash and Running High Jump, Senior Class. (5) Roy Alden, Princess Anne, 440-yard Run. (6) Ringold Sterling, Crisfield, Running Broad Jump, Senior Class. (7) Thomas Hanley, Princess Anne, 60-yard Dash. (8) PRINCESS ANNE 95-lb. RELAY TEAM—1, J. Heath; 2, P. Hayman; 3, C. Carroll; 4, E. Gardner. (9) Lincoln Ward, Asbury, 50-yard Dash. (10) C. Flalon, Deals Island, Dodge Ball Throw. (11) William Dickson, Princess Anne, 80-yard Dash and 8-lb. Shot Put. (12) Gerald Walker, Princess Anne, 880-yard Run. (13) CRISFIELD SPEED BALL TEAM—1, W. Quinn; 2, A. Mears; 3, W. Colburn; 4, A. Warden; 5, F. Todd Jr.; 6, B. McNealy; 7, W. Disharoon; 8, R. Sterling; 9, C. Daugherty; 10, R. Mears.

SOMERSET COUNTY CHAMPIONS, 1923.

80-LB CLASS. 50 yards dash—7 2-5s., L. Ward, Asbury, won; R. Tawes, Crisfield, second; O. Marshall, Marion, third; J. Holland, Crisfield, fourth. Standing broad jump—6ft. 7in., P. Maddrix, Crisfield, won; H. Sterling, Crisfield, second; C. Gibbons, Princess Anne, third; H. Jones, Deal's Island, fourth. Dodge ball throw—75ft., C. Fallon, Deal's Island, won; C. Bozman, Deal's Island, second; Holland, Crisfield, third; H. Waller, Princess Anne, fourth. 440 yards relay—1m. 9s., Princess Anne (C. Gibbons, C. Heath, R. Lambdon, L. Waters) won; Crisfield, second; Princess Anne "B," third; Deal's Island, fourth.

95-LB. CLASS. 60 yards dash—7 4-5s., T. Hanley, Princess Anne, won; E. Johnson, Crisfield, second; V. Pusey, Princess Anne, third; M. Purnell, Crisfield, fourth. Standing hop, step and jump—21ft. 2in., G. Johnson, Crisfield, won; D. Tyler, Crisfield, second; E. Johnson, Crisfield, third; H. Daugherty, Crisfield, fourth. Base ball throw for distance—184ft. 6in., P. Hayman, Princess Anne, won; H. Mulder, Princess Anne, second; J. Crosswell, Princess Anne, third; V. Dryden, Princess Anne, fourth. 440 yards relay—1m., Princess Anne (C. Carrow, E. Gardner, P. Hayman, J. Heath) won; Crisfield, second; Princess Anne "B," third; Crisfield "B," fourth.

115-LB. CLASS. 70 yards dash—8 4-5s., G. Fitzgerald, Princess Anne, won; K. Sterling, Crisfield, second; H. Mathews, Crisfield, third; R. Dunn, Westover, fourth. Running broad jump—15ft., R. Sexton, Princess Anne, won; R. Tull, Crisfield, second; H. Mathews, third. Base ball throw for accuracy—F. Sneads, Crisfield, won; G. Powell, Princess Anne, second; M. Gibbons, Princess Anne, third; N. Ray, Crisfield, fourth. 660 yards relay—1m. 31 1-5s., Crisfield (R. Nelson, T. Riggin, F. Sneads, G. Somers) won; Deal's Island, second; Princess Anne, third; Crisfield "B," fourth.

JUNIOR UNLIMITED CLASS. 80 yards dash—9 2-5s., W. Dixon, Princess Anne, won; R. Reese, Princess Anne, second; C. Daugherty, Crisfield, third; R. Mears, Crisfield, fourth. 220 yards dash—27 3-5s., G. H. Myers, Princess Anne, won; W. Coulbourn, Crisfield, second; Brenton, Deal's Island, third. Running high jump—4ft. 10in., R. Sterling, Crisfield, won; G. H. Meyers, Princess Anne, second; B. McNelia, Crisfield, third; A. Lankford, Princess Anne, fourth. 8-lb. shot put—38ft. 9in., W. Dixon, Princess Anne, won; F. Todd Jr., Crisfield, second; W. Disharoon, Crisfield, third; P. Smith, Princess Anne, fourth. 660 yards medley relay—1m. 25 3-5s., Crisfield (W. Disharoon, R. Sterling, F. Todd Jr., H. Ward) won; Princess Anne, second; Princess Anne "B," third; Crisfield, fourth.

SENIOR UNLIMITED CLASS. 100 yards dash—12s., J. Ward, Crisfield, won; M. Tyler, Crisfield, second; S. Hayman, Princess Anne, third; H. Tilghman, Crisfield, fourth. 440 yards run—60s., R. Alder, Princess Anne, won; L. Evans, Crisfield, second; L. Austin, Princess Anne, third. 880 yards run—2m. 21 1-5s., G. Walker, Princess Anne, won; R. Pinto, Princess Anne, second; A. Froehlick, Crisfield, third; C. Byrd, Crisfield, fourth. Running broad jump—17ft. 1in., N. Sterling, Crisfield, won; C. L. Ward Jr., Crisfield, second; E. Trader, Crisfield, third; E. Pinto, Princess Anne, fourth. Running high jump—5ft., J. Ward, Crisfield, won; P. Gordy, Princess Anne, second; L. Quinn Jr., Crisfield, third; T. Heath, Princess Anne, fourth. 12-lb. shot put—32ft. 2 1-2in., N. Sterling won; R. Alder, Princess Anne, second; E. Fitzgerald, Princess Anne, third; L. Nyquist, Princess Anne, fourth. One-mile relay—4m. 3 4-5s., Crisfield (L. Quinn Jr., N. Sterling, E. Trader, C. L. Ward Jr.) won; Princess Anne, second; Crisfield "B," fourth.

BOYS' DODGE BALL TOURNAMENT—Crisfield d. Marion, 9—6; Princess Anne d. Deal's Island, 7—2; Crisfield d. Cokesbury, 8—4; Princess Anne d. Upper Fairmount, 20—12; Crisfield d. Princess Anne, 14—13. Winning team: W. Adams, H. Daugherty, E. Johnson, G. Johnson, I. Lowe, P. Maddrix, Purnell, R. Sterling, R. Tawes, D. Tyler.

GIRLS' DODGE BALL TOURNAMENT—Marion d. Cokesbury, 13—12; Crisfield d. Deal's Island, 19—4; Princess Anne d. Marion, 20—19; Mount Vernon d. Crisfield, 15—13; Princess Anne d. Mount Vernon, 14—11. Winning team: Catherine Bayly, Hazel Burgwin, Ruby Carey, Hope Colborn, Lena Fleming, Nadine Gibbon, Melba Hickey, Eloise Lewers, Lena Taylor, Catherin Wharton.

MIXED DODGE BALL TOURNAMENT—Won by Loretto: Woodrow Dennis, Porter Ent, Sarah Ent, Sylvia Keiffer, Minnie Nordham, Wilkins Powell, Bernice Stevenson, Harold Stoddart, Mary Stoddart, Blanche Thomas.

BOYS' SPEED BALL TOURNAMENT—Won by Crisfield: W. Coulbourne, C. Daugherty, W. Disharoon, B. McNelia, A. Mears, R. Mears, W. Quinn, R. Sterling, F. Todd Jr., A. Ward.

GIRLS' END BALL TOURNAMENT—Crisfield d. Marion, 27—17; Crisfield d. Princess Anne, 36—7. Winning team: Eurdyce Crosley, Mabel Ford, Jane Foreman, Gertrude Lawson, Elizabeth McDorman, Gertrude Mears, Emile Quinn, Ruth Sheriff, Emma Wilson.

CAPTAIN BALL TOURNAMENT—Crisfield d. Princess Anne, 44—4. Winning team: Mabel Byrd, Lillian Goldberg, Parsie McKown, Edith Sheriff, Gladys Smith, Rebecca Sterling, Roselyn Tawes, Edna Thomas, Loulse Ward, Mabel Ward.

(1) EASTON 880-YARD RELAY TEAM (Talbot County)—1, R. Simpson; 2, E. Saulsbury; 3, L. Hammond; 4, W. Marth. (2) A. W. Carroll, Easton (Talbot County), 880-yard Run. (3) OXFORD GIRLS' VOLLEY BALL TEAM (Talbot County) —Mrs. Taylor, L. Stevens, G. Hills, P. E. Cox, H. Greenhawk, M. Balderson, L. Pope, E. Gibbons, M. Richardson. (4) HANCOCK HIGH SCHOOL GIRLS' DODGE BALL TEAM (Washington County)—Virginia French, May Purnell, Adele Cohill, Frances Faith, Delmont Hayward, Genevieve Purnell, Marguerite Smith, Moynelle Fort, Elva Powers, Madeline Kerns. (5) HANCOCK GIRLS' CAPTAIN BALL TEAM (Washington County)—Margret Hess, Catherine Dixon, Isabelle Bridges, Ella May Hill, Louise Weaver, Mildred Noel, Hazel Watson, Esther Kerns, Winifred Peek, Julia Faith. (6) HAGERSTOWN GIRLS' VOLLEY BALL TEAM (Washington County)—Nora McDonald, Pauline Dennis, Hazel Funkhouser, Ethel Rhoades, Marie Rhoades, Anna Diehl, Lenore Rolland, Maude Forsythe.

TALBOT AND WASHINGTON COUNTIES CHAMPIONS, 1923.

GIRLS' VOLLEY BALL TOURNAMENT—Crisfield d. Princess Anne, 32—5; Crisfield d. Deal's Island, 30—3. Winning team: Evelyn Briddell, Aldeen Homer, Louise Laird, Emily Lawson, Marguerite Miles, Irma Sterling, Vera Sterling, Edna Wroten.

RECORDS—SOMERSET COUNTY.

JUNIOR 80-LB. CLASS.

50 yards dash—6 2-5s.....F. Hayman, Princess Anne, May 2, 1922
Standing broad jump—7ft. 5in.....R. Nelson, Crisfield, April 22, 1920
Dodge ball throw—78ft.....F. Maddox, Deal's Island, May 2, 1922
440 yards relay—1m. 4 1-5s.
Crisfield: R. Nelson, R. Powell, A. Sterling, K. Sterling, April 21, 1921
Crisfield: W. Adams, E. Johnson, L. Mason, D. Tyler, May 2, 1922

JUNIOR 95-LB. CLASS.

60 yards dash—7 2-5s.....K. Sterling, Crisfield, May 2, 1922
Standing hop, step and jump—23ft. 7in.....P. Nelson, Crisfield, May 2, 1922
Base ball throw—227ft.....F. Maddrix, Crisfield, April 27, 1916
440 yards relay—1m.
Princess Anne: E. Gardner, P. Hayman, C. Carroll, J. Heath, May 1, 1923

JUNIOR 115-LB. CLASS.

70 yards dash—8 2-5s.....S. Hayman, Princess Anne, April 21, 1921
Running broad jump—16ft. 3in.....W. Landon, Crisfield, May 2, 1922
Base ball throw for accuracy—5pts.....F. Sneade, Crisfield, May 1, 1923
660 yards relay—1m. 28s.....Crisfield: W. Johnson, R. Sterling, M. Tawes, C. Ward

JUNIOR UNLIMITED CLASS.

80 yards dash—9s.....J. Disharoon, Crisfield, April 27, 1916
220 yards dash—27 3-5s.....H. Myers, Princess Anne, May 1, 1923
Running high jump—5ft. 2in.....R. Sterling, Crisfield, May 2, 1922
8-lb. shot put—41ft. 3in.....E. Daugherty, Crisfield, April 27, 1916
660 yards medley relay—1m. 25 3-5s.
Crisfield: F. Todd, W. Disharoon, H. Ward, R. Sterling

SENIOR UNLIMITED CLASS.

100 yards dash—10 4-5s.....H. Barnes, Princess Anne, May 2, 1922
440 yards run—60s.....R. Alder, Princess Anne, May 1, 1923
880 yards run—2m. 17 3-5s.....D. Johnson, Crisfield, May 2, 1922
Running broad jump—18ft.....M. Byrd, Crisfield, April 22, 1920
Running high jump—5ft. 8in.....J. Ward, Crisfield, May 2, 1922
12-lb. shot put—44ft. 3in.....E. Tawes, Crisfield, April 27, 1916
One-mile relay—4m. 14 1-5s.
Princess Anne: P. Gordy, J. Powell, W. Richards, J. Taylor, May 2, 1922

---

## Talbot County Ninth Annual Track and Field Championships

Held at Easton, Md., May 4, 1923.

| | Pts. | | Pts. |
|---|---|---|---|
| Easton | 210 | Longwood | 6 |
| Oxford | 102 | Wye Mills | 6 |
| St. Michaels | 50 | Claiborne | 3 |
| Trappe | 17 | Nevitt | 3 |
| Tilghman | 16 | Royal Oak | 3 |
| Chapel | 13 | Woodland | 3 |
| Leads Creek | 9 | Landing Neck | 1 |

JUNIOR 80-LB. CLASS. 50 yards dash—6 4-5s., Willard G. Rouse Jr., Easton, won; F. Schnaitman, Wye Mills, second; J. Trilfilis, Easton, third; A. Fairbanks, St. Michaels, fourth. Standing broad jump—6ft. 10in. J. Caulk, St. Michaels, won; W. Greenhawk, Oxford, second; A. Holland, Easton, third; H. Pope, Oxford, fourth. Dodge ball throw—80ft. 10in., A. Roth, Oxford, won; J. George, Chapel, second; E. Mullikin, Oxford, third; G. Warner, Landing Neck, fourth. 440 yards relay—1m., Easton (P. Coburn, A. Holland, H. Kinnamon, J. Willison) won; Oxford, second; Easton No. 3, third; St. Michaels, fourth.

JUNIOR 95-LB. CLASS. 60 yards dash—7 2-5s., C. Caulk, Leeds Creek, won; E. Russell, Oxford, second; E. Parkerson, St. Michaels, third; L. Burgess, Leeds Creek, fourth. Standing hop, step and jump—22ft. 7in., R. Kothcamp, Easton, won; J. Duncan, Oxford, second; E. Russell, Oxford, third; S. Startt, Easton, fourth. Base ball throw—224ft., W. Cook, Oxford, won; C. Caulk, Leeds Creek, second; W. F. Elliott, Easton, third; H. Harrison, St. Michaels, fourth. 440 yards relay—58 1-5s., Easton (C. Hinman, J. Knott, R. Kothcamp, G. Todd) won; Oxford, second; St. Michaels, third; Easton No. 2, fourth.

JUNIOR 115-LB. CLASS. 70 yards dash—8 3-5s., L. Burges, Easton, won; H. Roe, St. Michaels, second; S. Mears, Oxford, third. Running broad jump—15ft. 9 1-4in., P. Stewart, Easton, won; M. Griffith, Easton, second; S. Mears, Oxford, third; D. Marth, Easton, fourth. Base ball throw—L. Forrest, Oxford, won; F. Elliott, Easton, second; J. Phillips, Oxford, third; C. Taylor, Oxford, fourth.

GIRLS' END BALL TOURNAMENT—St. Michaels d. Tilghmans, 45—4; Oxford d. Easton, 19—4; St. Michaels d. Trappe, 32—20; St. Michaels d. Oxford, 34—25. Winning team: Ida Shamahah, Violet Steikie, Hattie Spurry, Florence C. Dryden, Florence McQuay, Dorothea Wharton, Gladys Harrison, E. Louise Davis, Ida Wayman, Catherine Mervine.

BOYS' DODGE BALL TOURNAMENT—Newitt d. Trappe, 15—14; Wye Mills d. Tilghmans, 17—11; Navitt d. Lewiston, 18—10; Oxford d. St. Michaels, 13—11; Easton d. Cerdova, 15—13. Winning team: Kenneth Blake, Paul Coburn, Oscar M. Fogle, Lonie Gretzinger, Alber Holland, Tilghman Knotts, A. Ronald Kattencamp, William Roddie, Wallace Roberts, G. Edward Todd.

VOLLEY BALL TOURNAMENT—Trappe d. St. Michaels, 13—7; Oxford d. Easton, 37—23; Trappe d. Tilghman, 30—5; Oxford d. Trappe, 19—7. Winning team: Mary V. Balderson, Pearl E. Cox, Mildred M. Greenhawk, Gladys Hill, Louise Pope, Mildred B. Richardson, Lettice E. Stevenson, Emily L. Stevenson.

CAPTAIN BALL TOURNAMENT—Winning team (Tilghman): Naomi Harrison, Olive Lewery, Helen Leonard, Virginia Jarboe, Ora Sinclair, Eleanora Ross, Vera Ross, Alma Rowlenson, Louise Gardiner, Alice Crockett.

GIRLS' DODGE BALL TOURNAMENT—Trappe d. Navitt, 13—7; Wye Mills d. Riverville, 12—4; Tilghman d. Cordeva, 10—8; Royal Oak d. St. Michaels, 9—8; Easton d. Trappe, 14—9; Tilghman d. Wye Mills, 10—9; Oxford d. Roseman, 11—9; Easton d. Royal Oak, 13—9; Oxford d. Tilghman, 17—9; Easton d. Oxford, 9—3. Winning team: Susan Smith, Stella Dawkins, Dorothy Collins, Alice Clayton, Frances Carroll, Carrie Gunder, Mary Stewart, Linda Morton, Anna Mullen, Frances A. Kinnamon.

MIXED DODGE BALL TOURNAMENT—Longwoods d. Kirkham, 14—10; Woodland d. Landing Neck, 19—18; Longwoods d. Goldsboro, 13—4; Claiborne d. Leeds Creek, 10—7; Chapel d. Mathew, 17—15; Longwoods d. Woodland, 11—6; Chapel d. Claiborne, 16—13; Chapel d. Longwoods, 10—8. Winning team: Lena Saathoff, Anna Saathoff, James George Saathoff, Clara Sander, Walter Clatanoff, Vera Schall, Virginia Brooks, Anna Brooks, Erwin Clatanoff.

SPEED BALL TOURNAMENT—Winning team (Easton): Morgan Dudley, Francis Elliott, William Chaffinch, Edward Ross, William Elliott, Thomas Staton, Harry Cohen, James Wallace, Dexter Sewell, Francis Flynn.

## RECORDS—TALBOT COUNTY.

### JUNIOR 80-LB. CLASS.

50 yards dash—6 3-5s.....H. Newman Jr., Oxford, May 12, 1917
Standing broad jump—7ft. 6in.....H. Newman Jr. Oxford, May 12, 1917
Dodge ball throw—87ft. 6in.....L. Roth, Oxford, May 8, 1920
440 yards relay—1m.
Easton: P. Coburn, A. Holland, H. Kinnamon, J. Willson, May 4, 1923

### JUNIOR 95-LB. CLASS.

60 yards dash—7 2-5s.....C. Caulk, Leeds Creek, May 4, 1923
Standing hop, step and jump—23ft. 2in.....Meintzer, Easton, May 8, 1920
Base ball throw—224ft.....W. Cook, Oxford, May 4, 1923
440 yards relay—58 1-5s.
Easton: C. Hinman, J. Knott, R. Kothcamp, G. Todd, May 4, 1923

### JUNIOR 115-LB. CLASS.

70 yards dash—8s.....P. Harper, St. Michaels, May 12, 1917
Running broad jump—17ft. 10in.....J. Sisk, Easton, May 10, 1922
Base ball throw for accuracy—3pts.....L. Forrest, Oxford, May 4, 1923
660 yards relay—1m. 6s.
St. Michael's: W. Marshall, E. Lees, O. Kirby, H. Bush, May 29, 1915

JUNIOR UNLIMITED CLASS.

80 yards dash—9s.....H. Dodson Jr., St. Michael's, May 12, 1917
220 yards dash—25s.....J. Sisk, Easton, May 4, 1923
Running high jump—5ft. 1in.....H. Dodson Jr., May 12, 1917
J. Sisk, Easton, May 4, 1923
8-lb. shot put—42ft. 11in.....E. Saulsbury, Easton, May 4, 1923
880 yards relay—1m. 16 1-5s.
Easton: C. Hammond, W. Marth, E. Saulsbury, R. Simpson, May 4, 1923

SENIOR UNLIMITED CLASS.

100 yards dash—10 4-5s.....A. Plummer, St. Michael's, May 12, 1917
G. Slaughter, Easton, May 4, 1923
440 yards run—55 2-5s.....R. Cochran, Easton, May 4, 1923
880 yards run—2m. 3s.....J. Shortall Jr., Oxford, May 29, 1915
Running broad jump—18ft. 6in.....G. Slaughter, Easton, May 10, 1922
Running high jump—5ft. 5in.....W. Meintzen, Easton, May 4, 1923
12-lb. shot put—38ft. 11in.....O. Slaughter, Trappe, May 11, 1918
One-mile relay—4m. 2 4-5s.
St. Michaels: W. Strom, E. Seymour, A. Plummer, R. Fontz, May 29, 1915

## Washington County Ninth Annual Track and Field Championships

Held at Hagerstown, May 21, 1923.

| | Pts. | | Pts. |
|---|---|---|---|
| Hagerstown High | 136 | Boonsboro High | 11 |
| Hancock High | 106 | Funkstown | 9 |
| Clear Spring High | 69 | Halfway | 9 |
| Broadway High | 31 | Washington Street | 5 |
| Winter Street | 13 | Smithsburg High | 3 |
| Williamsport High | 12 | Howard Street | 2 |
| Antietam | 12 | | |

80-LB. CLASS. 50 yards dash—6 4-5s., D. Gantz, Boonsboro, won; Earl Widmyer, Washington Street, second; George Koogle, Howard Street, third; M. Shank, Clearspring, fourth. Standing broad jump—7ft. 2in., George Boyd, Clearspring, won; Albert Cross, Broadway, second; Earl Widmyer, Washington Street, third; Charles Bain, Clearspring, fourth. Dodge ball throw—89ft., Charles Faith, Hancock, won; R. Weaver, Winter Street, second; A. Unger, Hancock, third; L. Eyerly, Surrey, fourth. 440 yards relay—1m. 6 9-10s., Hagerstown (E. Brewer, L. Eyerly, C. Bowman, G. Wiebel) won; Antietam, second; Winter Street, third; Williamsport, fourth.

95-LB. CLASS. 60 yards dash—R. Shank, Clearspring, won; Russell Ingram, Hancock, second; J. Gardenhour, Smithsburg, third. Standing hop, step and jump—20ft. 8in., G. Fitez, Surrey, won; R. Seidert, Clearspring, second; A. Messersmith, Surrey, third; N. Rosen, Hancock, fourth. Base ball throw for distance—194ft. 8 1-2in., Donald Starr, Surrey High, won; Carl Powers, Hancock, second; Ronald Shank, Clear Spring, third; R. Schleigh, Broadway, fourth. 440 yards relay—1m. 2 5-10s., Broadway (R. Snyder, F. Schneider Jr., Leonard Sterling, Myers Woods) won; Hagerstown, second; Williamsport, third.

115-LB. CLASS. 70 yards dash—8s., Clay McLaughlin, Surrey High, won; O. Tobias, Hancock High, second; N. Murray, Williamsport, third. Running broad jump—15ft. 6in., John Bishop, Hancock High, won; J. Fahnestock, Hagerstown High, second; John Corbett, Clearspring High, third; L. Rice, Surrey, fourth. Base ball throw for accuracy—5pts., Norman Kauffman, Broadway, won; Ned Murray, Surrey, second; John Bowman, Surrey High, third; Milton Gillan, Surrey High, fourth. 660 yards relay—Broadway won; Clearspring, second; Hancock, third.

JUNIOR UNLIMITED CLASS. 80 yards dash—9 1-0s., R. Dudley, Hagerstown High, won; E. Johnson, Williamsport, second; R. Martin, Antietam, third; E. Johnson, Clearspring, fourth. 220 yards dash—29s., Leon Cross, Boonsboro High, won; J. Vance, Hancock, second; Irvin Eyler, Hagerstown High, third; C. Demmitt, Hagerstown, fourth. Running high jump—4ft. 5in., Edwin Kemp, Surrey High, won; Chester C. Gordon, Surrey High, second; David H. Ankeney, Clearspring, third; C. Gordon, Surrey, fourth. 8-lb. shot put—34ft. 6 1-4in., R. Spence, Hancock, won; C. Dement, Surrey High, second; J. Webster, Hancock, third. 660 yards medley relay—Hagerstown (J. Norton, C. Rulette, J. Middleman, E. Kemp) won; Hancock, second; Antietam, third.

SENIOR UNLIMITED CLASS. 100 yards dash—10 4-5s., Albert French, Hancock High, won; W. F. Nigh, Hagerstown High, second. 440 yards run—58 2-5s., K.

(1) SURREY HIGH SCHOOL (HAGERSTOWN) BOYS' DODGE BALL TEAM—1, C. Herbert; 2, H. Bussard; 3, M. Moore; 4, I. Boyer; 5, L. Epesley; 6, D. Starr; 7, R. Wagaman; 8, S. Baker; 9, G. Weeble; 10, G. Fitz. (2) Arthur Dorsey, Surrey, 8-lb. Shot. (3) M. H. Hill, Hancock, 880-yard Run. (4) SURREY 1-MILE RELAY TEAM—1, E. Hutzell; 2, E. G. Starr; 3, E. Worfeed; 4, G. Weiland. (5) Donald Gantz, Boonsboro, 50-yard Dash. (6) Robert Dudley, Surrey, 80-yard Dash. (7) Clay McLaughlin, Surrey, 70-yard Dash. (8) S. Leon Cross, Boonsboro, 220-yard Dash. (9) Edwin Kemp, Surrey, Running High Jump, Junior Unlimited Class.

WASHINGTON COUNTY CHAMPIONS, 1923.

Spence, Hancock High, won; T. R. Snyder, Clearspring High, second; Paul Palmer, Hancock High, third. 880 yards run—2m. 18 2-5s., Mark H. Hill, Hancock, won; Walter Staley, Clearspring, second; J. W. McKee, Clearspring, third; H. McKinley, Hancock, fourth. Running broad jump—18ft. 3in., W. F. Nigh, Hagerstown High, won; Walter A. Staley, Clearspring High, second; Kenneth F. Spence, Hancock High, third; A. Yeakle, Surrey, fourth. Running high jump—5ft. 1in., E. Hutzell, Surrey High, won; Theo. R. Snyder, Clearspring High, second; Hart McKinley, Hancock High, third; W. McKee, Clearspring fourth. 12-lb. shot put—42ft. 11in., A. French, Hancock, won; K. Leatherman, Surrey High, second; G. Kuhn, Surrey High, third; G. Mellon, Hancock High, fourth. One-mile relay—4m. 4 3-5s., Hagerstown (G. Starr, E. Hutzell, G. Weiland, E. Wolford) won; Hagerstown, second; Hancock, third; Clearspring, fourth.

BOYS' DODGE BALL TOURNAMENT—Winter Street d. Broadway, 13—9; Surrey d. Hancock, 7—6; Funkstown d. Antietam, 17—15; Halfway d. Howard Street, 18—14; Surrey d. Winter Street, 16—15; Halfway d. Funkstown, 13—12; Surrey d. Halfway, 10—8. Winning team: Robert Wageman, E. Sidney Baker, George C. Wiebel, George R. Fitez, Ira Boyes, Lester Eyerly, Donald Starr, Charles Herbert, Heyser Bussard, W. Moore.

GIRLS' DODGE BALL TOURNAMENT—Hancock d. Antietam, 14—2; Hancock d. Halfway, 11—1; Funkstown d. Winter Street, 10—5; Hancock d. Funkstown, 7—3. Winning team: Elva Powers, Virginia French, Genevieve Purnell, Madeline Kern, Mary Purnell, Adele M. Cohill, Marguerite Smith, Moynelle Feat, Francis Faith, Delmont Hayward.

CAPTAIN BALL TOURNAMENT—Hancock d. Clearspring, 15—12. Winning team: Margaret Hess, Winifred Peck Jr., Isabel Bridges, Katherine Dixon, Julia Faith, Esther L. Kerns, Mildred Noel, Ellamaye Hill, Hazel Watton, Louise Weaver.

END BALL TOURNAMENT (grade schools)—Broadway d. Antietam, 18—17; Broadway d. Washington Street, 29—6; Surrey d. Howard Street, 34—15; Broadway d. Surrey, 35—17.

END BALL TOURNAMENT (high schools)—Clearspring d. Hancock, 28—24. Winning team: Mary M. Hawbaker, Nellie C. Miller, Goldie Weller, Nora Farrow, Lena M. Shives, Mary L. Miller, Marie Hastings, Merle Martin, Helen L. Flory, N. Clopper.

VOLLEY BALL TOURNAMENT (high schools)—Clearspring d. Boonsboro, 19—9; Clearspring d. Smithsburg, 20—7; Hancock d. Williamsport, 32—4; Broadway d. Hancock, 23—14; Clearspring d. Broadway, 24—16. Winning team: Pauline Dennis, Anna F. Diehl, Maude Forsythe, Hazel Funkhouser, Nora Virginia McDonald, Ethel J. Rhodes, Marie M. Rhodes, Louise Rowland.

VOLLEY BALL TOURNAMENT (grade schools)—Washington d. Broadway, 21—17; Winter Street d. Howard, 21—13; Antietam d. Surrey, 31—3; Clearspring d. Washington, 14—5; Winter d. Antietam, 20—6; Winter Street d. Clearspring, 16—5.

## RECORDS—WASHINGTON COUNTY.

### JUNIOR 80-LB. CLASS.

50 yards dash—6 3-5s.....D. Gantz, Boonsboro, May 22, 1922
Standing broad jump—7ft. 6in.....O. Hoover, Williamsport, May 24, 1918
G. Fitez, Surrey, May 22, 1922
Dodge ball throw—89ft.....Charles Faith, Hancock, May 21, 1923
440 yards relay—59 1-5s.
Broadway: W. Beard, R. Lesher, F. Rudisill, A. Yeakle, May 17, 1920

### JUNIOR 95-LB. CLASS.

60 yards dash—7s.....W. Ingram, Clearspring, May 22, 1922
Standing hop, step and jump—23ft. 3 1-2in.....D. H. Fahrney, Surrey, May 23, 1921
Base ball throw—247ft. 7in.....M. Beard, Surrey, May 23, 1921
440 yards relay—56 3-5s.
Surrey: D. Fahrney, G. Weiland, A. Yeakle, G. Rice, May 23, 1921

### JUNIOR 115-LB. CLASS.

70 yards dash—8s.....W. Nigh, Surrey, May 23, 1921
A. Yeakle, Surrey, May 22, 1922
C. McLaughlin, Surrey, May 21, 1923
Running broad jump—17ft. 7in.....W. Nigh, Surrey, May 23, 1921
Base ball throw for accuracy—5pts.....N. Kauffman, Broadway, May 23, 1921
660 yards relay—1m. 24 2-5s.
Surrey: C. Bikle, E. Hutzell, F. Lewis, L. Martin, May 17, 1920

(1) SALISBURY 1-MILE RELAY TEAM—1, William Mills; 2, Milton Hearns; 3, Ernest Venables; 4, James Kenney. (2) SALISBURY 440-YARD RELAY TEAM, 80-lb. Class—1, Richard Insley; 2, Franklin Cooper; 3, Franklin Fields; 4, Franklin Maddox. (3) SALISBURY 660-YARD RELAY TEAM, 115-lb. Class—1, James Betts; 2, Marvin Moore; 3, Irvin Waller; 4, George Booth. (4) Sam Dryden, Salisbury, Running High Jump, Senior Class. (5) Clifton Hughes, Hebron, 50-yard Dash. (6) F. D. Field, Salisbury, 70-yard Dash and High Jump. (7) SALISBURY GIRLS' VOLLEY BALL TEAM—Mildred Fisher, Louise Taylor, Rosilda Todd, Wilsie Griffin, Ruth Loomis, Hilda Halden, Lois Van Horn, Lillian C. Parker. (8) Jacob Hoover, Salisbury, 220-yard Dash. (9) Wallace Twilley, Salisbury, Running High Jump, Junior Unlimited Class. (10) Howard Calloway, Salisbury, Dodge Ball Throw.

WICOMICO COUNTY CHAMPIONS, 1923.

JUNIOR UNLIMITED CLASS.

80 yards dash—9 1-10s.....R. Dudley, Hagerstown, May 23, 1921
220 yards dash—24s.....T. Clay, Hancock, May 22, 1922
Running high jump—4ft. 11in.....T. Snyder, Clearspring, May 23, 1921
8-lb. shot put—49ft.....D. Swan, Surrey, May 17, 1920
660 yards medley relay....Hagerstown: J. Norton, C. Roulett, J. Middleman, E. Kemp

SENIOR UNLIMITED CLASS.

100 yards dash—10 5-10s.....L. Miller, Surrey, May 22, 1922
440 yards run—55s.....K. Spence, Hancock, May 22, 1922
880 yards run—2m. 12 3-5s.....K. Stoner, Surrey, May 22, 1922
Running broad jump—19ft. 9in.....W. Nigh, Surrey, May 22, 1922
Running high jump—5ft. 2in.....E. Hutzell, Surrey, May 22, 1922
12-lb. shot put—42ft. 11in.....A. French, Hancock, May 21, 1923
One-mile relay—4m. 4 3-5s.
Hagerstown: G. Starr, E. Hutzell, G. Weiland, E. Wolford, May 21, 1923

---

# Wicomico County Ninth Annual Track and Field Championships

Held at Salisbury, Md., May 17, 1923.

| | Pts. | | Pts. |
|---|---|---|---|
| Double Mills | 16 | Shad Point | 7 |
| Quakason | 15 | Pittsville | 6 |
| Dormans | 14 | Salisbury Grammar | 5 |
| Willards | 13 | G. Salisbury | 4 |
| Riverton | 12 | Hebron | 3 |
| Delmar | 11 | Sharptown | 2 |
| Nanticoke | 10 | W. High | 1 |
| Mardella | 9 | Mount Hermon | 0 |
| Parsonsburg | 8 | | |

JUNIOR 80-LB. CLASS. 50 yards dash—8s., C. Hughes, Hebron, won; R. Walls, Delmar, second; L. Robinson, Sharptown, third; T. Hopkins, W. High, fourth. Standing broad jump—6ft. 8in., F. Maddox, W. High, won; F. Cooper, Salisbury High, second; F. Fields, Salisbury High, third; E. Clarke, E. Salisbury, fourth. Dodge ball throw—85ft. 7in., H. Calloway, E. Salisbury, won; W. Givan, E. Salisbury, second; E. Ward, E. Salisbury, third; W. Jones, Pittsville, fourth. 440 yards relay—1m. 2 3-5s., Wicomico High (Franklin Maddox, Franklin Fields, Franklin Cooper, Richard Insley) won; E. Salisbury, second; Hebron, third; Mardella, fourth.

JUNIOR 95-LB. CLASS. 60 yards dash—8 4-5s., J. Bennett, Sharptown, won; J. H. Phillips Jr., Sharptown, second; J. W. Hearne, E. Salisbury, third; Russell Parker, E. Salisbury, fourth. Standing hop, step and jump—19ft. 8 1-2in., F. Brewington, Wicomico High, won; G. Gordy, E. Salisbury, second, H. Smith, E. Salisbury, third; J. M. Bennett, Double Mills, fourth. Base ball throw—227ft. 4in., J. Bennett, Sharptown, won; H. Hastings, Salisbury Grammar, second; E. Travers, Nanticoke, third. 440 yards relay—1 2-5s., Wicomico High (Marion Dykes, Ford Brewington, Sewell Smith, Hubert Johnson) won; E. Salisbury, second; Salisbury Grammar, third.

JUNIOR 115-LB. CLASS. 70 yards dash—9s., F. Fields, Wicomico High, won; Alva Bennett, Sharptown, second; F. Kichner, Salisbury Grammar, third; R. Dennis, East Salisbury, fourth. Running broad jump—17ft., F. Fields, Wicomico High, won; A. Bennett, Sharptown, second; M. Calloway, Sharptown, third; C. Brewinton, Wicomico High, fourth. 660 yards relay—1m. 24s., Wicomico High (George Booth, James Betts, Irving Waller, Marion Moore) won; Sharptown, second.

JUNIOR UNLIMITED CLASS. 80 yards dash—10s., W. Booth, Wicomico High, won; Gilliss Mills, Wicomico High, second; Preston Parker, third; 220 yards dash—25 2-5s., J. Hoover, Wicomico High, won; E. Twilley, Wicomico High, second; Aubrey Bounds, Wicomico High, third. Running high jump—4ft. 8in., W. Twilley, Wicomico High, won; Ennis Twilley, Wicomico High, second; R. Hughes, Sharptown, third. 8-lb. shot put—43ft. 6in., Gilliss Mills, Wicomico High, won; William Booth, Wicomico High, second; Henry Hughes, Hebron, third; J. Hoover, Wicomico High, fourth. 660 medley relay—1m. 19 3-5s., Hebron (N. Phillips, L. Wilson, H. Connoway, C. Howard) won; Salisbury Grammar, second.

SENIOR UNLIMITED CLASS. 100 yards dash—12s., Edward Davis, Wicomico High, won; R. Mills, Mardela, second; W. Lowe, Sharptown, third; Leslie Bailey, Mardela, fourth. 440 yards run—1m. 2 3-5s., M. Morris, Sharptown, won; W. Waller, Wicomico High, second. 880 yards run—2m. 46 2-5s., R. Bozman, Wicomico High, won; J. Windsor, Sharptown, second; Alton Moore, Wicomico High, third; L. Adams, Nanticoke, fourth. Running broad jump—19ft. 10in., E. Davis, Wicomico High, won; R. Mills,

Mardela, second; E. Venables, Wicomico High, third; W. Lowe, Sharptown, fourth. Running high jump—4ft. 1lin., L. Dryden, Wicomico High, won; L. Adams, Nanticoke, second; C. Bennett, Sharptown, third. 12-lb. shot put—31ft., M. Morris, Sharptown, won; J. Windsor, Sharptown, second; F. Catlin, third; M. Richardson, Pittsville, fourth. One-mile relay—4m. 2s., Wicomico High (Ernest Venable, James Kenney, M. Hearne, William Mills) won.

BOYS' DODGE BALL TOURNAMENT—Salisbury d. E. Salisbury, 13—12; Wicomico d. Sharptown, 9—8; Salisbury Grammar d. Pittsville, 18—15; Wicomico d. Delmar, 9—7; Wicomico High d. Salisbury, 17—14.

MIXED DODGE BALL TOURNAMENT—Shad Point d. Walston, 24—22; Quakason d. Williams, 14—11; Riverton d. Rockawalking, 13—11; Dormans d. Leonards 12—11; Shad Point d. Quakason, 14—12; Riverton d. Dormans, 14—12; Shad Point d Riverton, 19—18. Winning team: William Andrews, Franklin Brewington, Verna Townsend, Daisy Townsend, Gladys Fields, Francis Fields, L. Brewington, Archie Townsend, Lester Jenkins, Robert Townsend.

GIRLS' DODGE BALL TOURNAMENT—Willards d. Sharptown, 15—10; Pittsville d. Salisbury, 10—9; Hebron d. Bivalve, 15—8; Parsonsburg d. Delmar, 15—7; Willards d. Pittsville, 30—29; Parsonsburg d. Hebron, 13—10; Parsonsburg d. Willards. Winning team: Doris Cooper, Laura Parker, Doris Truitt, Ruth Owens, Florence Holloway, Audrey Parsons, Margaret Brown, Jennie Brittingham, Maude Tilghman, Nettie Bryan.

SHARPTOWN CAPTAIN BALL TOURNAMENT—Won by Sharptown. Winning team: Martha Taylor, Lillian Griffith, Elizabeth Howard, Alice Howard, Gladys, Robinson, Elsie Bradley, Isabel Hastings, Pauline Dickerson, Irene Marthin, Mildred Warren.

GIRLS' END BALL TOURNAMENT—Salisbury d. Pittsville, 14—10. Winning team: Dorothy Hayman, Frances Gunby, D. White, Naoimi Morris, Anne Murick, M. Cawer, Naoimi Garris, Louise Adkins, Ethel Loornis, Katherine McCready.

GIRLS' VOLLEY BALL TOURNAMENT—Hebron d. Mardela, 37—5; Hebron d. Nanticoke, 35—1; Salisbury d. Sharptown, 27—8; Salisbury d. Hebron, 22—6. Winning team: Ruth Loornis, Louise Taylor, W. Griffith, L. Parker, Lois Van Horn, Mildred Fisher, Rose Todd, Hilda Holden.

## RECORDS—WICOMICO COUNTY.

### JUNIOR 80-LB. CLASS.

50 yards dash—6 1-5s.....L. Weller, Wicomico High, May 20, 1920
Standing broad jump—7ft. 4 1-4in.....E. Brewinton, Salisbury Grammar, May 31, 1922
Dodge ball throw—93ft. 1in.....F. Fields, Wicomico High, May 20, 1920
440 yards relay—1m. 2 3-5s.....May 17, 1923
Wicomico High: Franklin Maddox, Franklin Fields. Franklin Cooper, Richard Insley

### JUNIOR 95-LB. CLASS.

60 yards dash—7 5-10s.....N. Phillips, Hebron, May 31, 1922
Standing hop, step and jump—22ft. 8in....E. Davis, Salisbury Grammar, May 20, 1920
Base ball throw—227ft. 4in.....J. Bennett, Sharptown, May 17, 1923
440 yards relay—57 1-5s.
Salisbury High: W. Chatham, F. Fields, F. Richardson, D. Wooten, May 19, 1921

### JUNIOR 115-LB. CLASS.

70 yards dash—7 3-5s.....E. Gullett, Salisbury Grammar, May 15, 1916
Running broad jump—17ft.....F. Fields, Wicomico High, May 17, 1923
660 yards relay—1m. 22 4-5s.
Salisbury High: H. Dickerson, J. Hoover, H. McCready, V. Pitznagle, May 1921

### JUNIOR UNLIMITED CLASS.

80 yards dash—9 1-5s.....C. LeVines Jr., Salisbury High, April 26, 1918
220 yards dash—25s.....W. Cooper, Wicomico High, May 20, 1920
Running high jump—4ft. 10in.....H. Robertson, Salisbury High, April 23, 1915
E. Howard, Sharptown, May 20, 1920
8-lb. shot put—43ft. 6in.....G. Mills, Wicomico High, May 17, 1923
660 medley relay—1m. 19 3-5s.
Hebron: N. Phillips, L. Wilson, H. Connoway, C. Howard, May 17, 1923

### SENIOR UNLIMITED CLASS.

100 yards dash—10 2-5s.....S. P. Taylor, Salisbury High, April 23, 1915
440 yards run—55 3-5s.....W. Moore, Wicomico High, May 20, 1920
880 yards run—2m. 16 4-5s.....C. Messick, Nanticoke, May 19, 1921
Running broad jump—19ft. 10in.....E. Davis, Wicomico High, May 17, 1923
Running high jump—5ft.....C. Taylor, Sharptown, May 19, 1921
12-lb. shot put—38ft. 3in.....S. Tilghman, Salisbury High, May 15, 1916
One mile relay—4m.
Salisbury High: W. B. Johnson, J. E. Perry, E. S. Sheldon, J. Ranesom, April 23, 1915

# Worcester County Eighth Annual Track and Field Championships

Held at Berlin, Md., April 30, 1923.

| | Pts. | | Pts. |
|---|---|---|---|
| Berlin High | 175 | Five Mile Branch | 6 |
| Pocomoke High | 139 | Ironshire | 4 |
| Snow Hill High | 87 | Stockton High | 3 |
| Girdletree High | 13 | Merrill | 3 |
| Ocean City High | 12 | Newark | 2 |
| Libertytown | 10 | Cedartown | 1 |

JUNIOR 80-LB. CLASS. 50 yards dash—7 2-5s., R. Stoakley, Snow Hill, won; D. Trimper, Berlin, second; J. Powell, Pocomoke, third; V. Hales, Snow Hill, fourth. Standing broad jump—7ft. 1-2in., D. Cathell, Berlin, won; E. Dymond, Snow Hill, second; R. Phillips, Berlin, third; W. Sartorius, Pocomoke, fourth. Dodge ball throw —81ft. 10in., H. Matthews, Pocomoke, won; H. Adams, Snow Hill, second; J. Taylor, Berlin, third; J. Powell, Pocomoke, fourth. 440 yards relay—1m. 1s., Berlin (D. Cathell, B. V. Dale, J. Taylor, P. Whaley) won; Pocomoke, second; Snow Hill, third.

JUNIOR 95-LB. CLASS. 60 yards dash—8s., F. Warren, Pocomoke, won; B. Coulbourne, Berlin, second; J. Scott, Newark, third; M. Harmon, Berlin, fourth. Standing hop, step and jump—21ft. 10in., F. Warren, Pocomoke, won; H. Merrill, Pocomoke, second; E. Palmer, Berlin, third; B. Quillin, Berlin, fourth. Base ball throw for distance—209ft., R. Bailey, Pocomoke, won; H. Adkins, Snow Hill, second; M. Holland, Berlin, third; M. Pruitt, Berlin. 440 yards relay—1m., Berlin (M. Holland, E. Palmer, M. Pruitt, D. Quillin) won; Pocomoke, second; Snow Hill, third.

JUNIOR 115-LB. CLASS. 70 yards dash—9s., W. Rayne, Berlin, won; V. Carmean, Snow Hill, second; V. Spide, Pocomoke, third; J. Trader, Cedartown, fourth. Running broad jump—18ft. 2in., T. Quillin, Berlin, won; E. Long, Berlin, second; E. Thompson, Pocomoke, third; J. Fisher, Pocomoke, fourth. Base ball throw for accuracy—4pts., J. Hancock, Snow Hill, won; A. Peters Jr., Berlin, second; V. Spide, Pocomoke, third; T. Johnson, Snow Hill, fourth. 660 yards relay—1m. 19s., Berlin (E. Long, A. Peters Jr., T. Timmons, T. Quillin) won; Pocomoke, second; Snow Hill, third.

JUNIOR UNLIMITED CLASS. 80 yards dash—9s., H. Ennis, Pocomoke, won; J. Hall, Snow Hill, second; J. Collins, Berlin, third; A. Matthews, Pocomoke, fourth. 220 yards dash—J. W. Bicking, Pocomoke, won; R. Davis, Berlin, second; G. Whitman, Snow Hill, third; E. Brittingham, Pocomoke. Running high jump—4ft. 6in., J. Bicking, Pocomoke, won; C. Wilkins, Berlin, second; P. Bicking, Pocomoke, third; E. McCallister, Snow Hill, fourth. 8-lb. shot put—40ft. 4in., B. Harrison, Berlin, won; R. Harris, Pocomoke, second; E. Landing, Pocomoke, third; P. Stagg, Snow Hill, fourth. 660 yards medley relay—1m. 21 1-5s., Berlin (B. Harrison, W. Hastings, M. Hollins, C. Wilkins) won; Pocomoke, second; Snow Hill, third.

SENIOR UNLIMITED CLASS. 100 yards dash—11 3-5s., W. Tarr, Pocomoke, won; P. Jones, Snow Hill, second; P. Carroll, Berlin, third; V. Godfrey, Snow Hill, fourth. 440 yards run—57s., H. Wardwell, Pocomoke, won; J. D. Dale, Berlin, second; G. Fifer, Pocomoke, third; J. Burbage, Snow Hill, fourth. 880 yards run—2m. 16 3-5s., S. Schoolfield Jr., Pocomoke, won; F. Lewis, Berlin, second; C. Jarman, Berlin, third; H. Bailey, Pocomoke, fourth. Running broad jump—18ft. 9 3-4in., H. Wardwell, Pocomoke, won; H. Warren, Berlin, second; S. J. Schoolfield Jr., Pocomoke, third; H. Burbage, Berlin, fourth. Running high jump—5ft. 1in., H. Farnham, Berlin, won; C. White, Merrill, second; J. Harrison, Berlin, third; H. Bailey, Pocomoke, fourth. 5-lb. shot put—32ft. 6in., P. Jones, Snow Hill, won; W. Tarr, Pocomoke, second; C. Dirickson, Berlin, third; W. Herman, Snow Hill, fourth. One-mile relay—4m. 7 3-5s., Berlin (M. Collins, H. Farnham, C. Hastings, H. Warren) won; Pocomoke, second; Snow Hill, third.

BOYS' DODGE BALL TOURNAMENT—Berlin d. Snow Hill, 12—11; Pocomoke d. Ocean City, 8—7; Berlin d. Girdletree, 10—5; Berlin d. Pocomoke, 16—12. Winning team: D. Cathell, B. Coulbourne, B. V. Dale, M. Davis, N. Harmon, L. Holland, M. Holland, E. Palmer, M. Pruitt, D. Quillin.

GIRLS' DODGE BALL TOURNAMENT—Berlin d. Pocomoke, 13—10; Snow Hill d. Ocean City, 18—10; Berlin d. Stockton, 18—9; Berlin d. Snow Hill, 13—10. Winning team: Charlotte Bradford, Mabel Donaway, Helen Downs, Elsie Rodney, Ruth Scott, Madeline Smack, Mary Townsend, Marie Williams, Virginia Williams.

(1) BERLIN HIGH SCHOOL 440-YARD RELAY TEAM—1, D. Quillen; 2, M. Holland; 3, M. Pruitt; 4, E. Palmer. (2) BERLIN HIGH SCHOOL 660-YARD RELAY TEAM—1, Edward Long; 2, Theron Timmons; 3, Alford Peters; 4, Thomas Quilly. (3) Thomas Quillen, Berlin High School, Running Broad Jump, Junior 115-lb. Class. (4) S. H. Wardwell, Pocomoke High School, Running Broad Jump, Senior Class. (5) Francis Warren, Pocomoke High School, 60-yard Dash and Standing Hop, Step and Jump. (6) S. H. Wardwell, Pocomoke High School, 440-yard Run. (7) R. Stoakley, Snow Hill High School, 50-yard Dash. (8) William Tarr, Pocomoke High School, 100-yard Dash. (9) W. Bicking, Pocomoke High School, 220-yard Dash and Running High Jump. (10) H. Mathews, Pocomoke High School, Dodge Ball Throw. (11) S. J. Schoolfield, Pocomoke High School, 880-yard Run. (12) Burbage Harrison, Berlin High School, 8-lb. Shot. (13) BERLIN GIRLS' END BALL TEAM—F. Powell, D. Holland, H. Parker, J. Dale, T. James, H. Hamlin, M. Powell, L. Hudson, R. Palmer. (14) BERLIN GIRLS' DODGE BALL TEAM—U. Phipps, M. Townsend, M. Williams, V. Williams, M. Smack, R. Scott, E. Rodney, H. Downs, M. Donoway.

WORCESTER COUNTY CHAMPIONS, 1923.

BOYS' SPEED BALL TOURNAMENT—Berlin d. Pocomoke, 9—8; Berlin d. Snow Hill, 9—8. Winning team: O. Davis, P. Davis, J. Collins, B. Harrison, A. Peters Jr., T. Quillin, C. Wilkins, W. Rayne, T. Timmons, C. Williams.

GIRLS' END BALL TOURNAMENT—Girdletree d. Berlin, 30—23; Ocean City d. Stockton 43—9; Girdletree d. Pocomoke, 26—17; Ocean City d. Snow Hill, 24—22; Girdletree d. Ocean City 20—18. Winning team: Catherine Dickerson, Dolly Holland, Lula Jackson, Gladys Maddox, Elsie Outten, Hazel Riley, Evelyn Tarr, Ruth Tarr, Louise Townsend, Florine Watson.

GIRLS' CAPTAIN BALL TOURNAMENT—Berlin d. Snow Hill, 26—21; Berlin d. Pocomoke, 28—0. Winning team: Alberta Davis, Pearl Downs, Mary Esham, Mildred Holloway, Beatrice Johnson, Jennie Long, Elizabeth Pennewell, Ella Powell, Mabel Scott, Doris Trader.

GIRLS' VOLLEY BALL TOURNAMENT—Snow Hill d. Pocomoke, 21—7; Berlin d. Snow Hill, 26—6. Winning team: Alice Atcheson, Ethel Ayres, Viola Bradford, Inzie Graham, Almo Hudson, Nellie Porter, Etzell Tyre, Margaret Willinger.

MIXED DODGE BALL TOURNAMENT—Five Mile Branch d. Ironshire, 11—8; Libertytown d. Five Mile Branch, 12—8. Winning team: Chester Aydelotte, Roland Aydelotte, Carlton Bethards, Hyacinth Bethards, Thelma Bethards, Harry Bishop, Rhoda Bethards, Todd Farnham, William Townsend, Viola Williams.

## RECORDS—WORCESTER COUNTY.

### JUNIOR 80-LB. CLASS.

50 yards dash—6 4-5s.....S. Hall, Pocomoke, April 29, 1915
Standing broad jump—7ft. 2in.....M. Hollins, Berlin, May 10, 1920
Dodge ball throw—83ft. 2in.....H. Davis, Pocomoke, May 10, 1920
440 yards relay—59 3-5s.
Berlin: M. Holland, E. Palmer, M. Pruitt, D. Quillen, May 1, 1922

### JUNIOR 95-LB. CLASS.

60 yards dash—7 3-5s.....H. Miller, Pocomoke, April 28, 1916
Standing hop, step and jump—21ft. 10in.....F. Warren, Pocomoke, April 30, 1923
Base ball throw—219ft.....H. Miller, Pocomoke, April 28, 1916
440 yards relay—58 1-5s.
Berlin: E. Long, A. Peters, T. Quillen, T. Timmons, May 1, 1922

### JUNIOR 115-LB. CLASS.

70 yards dash—8 2-5s.....L. Lacey Jr., Pocomoke, April 29, 1915
Running broad jump—18ft. 2in.....T. Quillen, Berlin, April 30, 1923
Base ball throw for accuracy—4pts.....J. Hancock, Snow Hill, April 30, 1923
660 yards relay—1m. 19s.
Berlin: E. Long, T. Timmons, A. Peters, T. Quillen, April 30, 1923

### JUNIOR UNLIMITED CLASS.

80 yards dash—9s.....H. Ennis, Pocomoke, April 30, 1923
220 yards dash—25 3-5s.....W. Bicking, Pocomoke, May 1, 1922
Running high jump—4ft. 1in.....L. Long, Pocomoke, April 24, 1919
J. Long, Pocomoke, April 22, 1921
8-lb. shot put—40ft. 4in.....B. Harrison, Berlin, April 30, 1923
660 yards medley relay—1m. 21 1-5s.
Berlin: B. Harrison, M. Hollins, C. Wilkins, W. Hastings, April 30, 1923

### SENIOR UNLIMITED CLASS.

100 yards dash—10 4-5s.....R. Aiken, Snow Hill, May 1, 1922
440 yards run—55 1-5s.....H. Wardwell, Pocomoke, May 1, 1922
880 yards run—2m. 16 3-5s.....J. Schoolfield, Pocomoke, April 30, 1923
Running broad jump—19ft. 3 1-2in.....J. Lang, Pocomoke, May 1, 1922
Running high jump—5ft. 4in.....M. Matthews, Pocomoke, May 1, 1922
12-lb. shot put—35ft. 7in.....R. Taylor, Berlin, May 1, 1922
One-mile relay—3m. 57s.
Berlin: L. Cutright, H. Rayne, R. Taylor, H. Warren, May 1, 1922

# LAWS OF ATHLETICS

## RULE I.

### Professional Contests and Unsanctioned Competition.

1. Any Club, or any Station of the Playground Athletic League of Maryland, which permits the competition of any member, or any team, under its club name or its club emblem, in unsanctioned sport or professional contest, or which persists in playing disqualified or suspended athletes, or which permits professionals to compete under its auspices in a sport over which the Playground Athletic League assumes jurisdiction, where such competition is announced as a competition between amateurs, shall be liable to forfeit its membership in the League.

## RULE II.

### Suspension or Disqualification of Individuals.

1. Any person competing or exhibiting at open sports, or any athletic entertainment, including athletic meetings promoted by companies, incorporated bodies, individuals or associations of individuals, or in conjunction with a benefit, social or picnic entertainment, unless the same are given under the sanction of the Amateur Athletic Union or of one of its allied members, shall thereby disqualify himself from competing at any sports given under sanction of the Playground Athletic League.

2. No person shall be allowed to compete or exhibit at any meeting, open or closed, held under Playground Athletic League Rules while disqualified or under suspension of the Amateur Athletic Union, or any of its active or allied members.

3. Any member of any club of any of the Stations of the Playground Athletic League who shall have been expelled from said club for unpaid indebtedness shall not be eligible to compete in any games given by the Playground Athletic League until such indebtedness is liquidated.

## RULE III.

### Championship Meetings—Track and Field.

The Playground Athletic League shall conduct championships for its different groups by Sections.

The events for the Public Schools of Maryland shall be:

Junior 80-lb. Class—
- 50 yards dash.
- Standing broad jump.
- Dodge ball throw.
- 440 yards relay.

Junior 95-lb. Class—
- 60 yards dash.
- Standing hop, step and jump.
- Base ball throw.
- 440 yards relay.

Junior 115-lb. Class—
- 70 yards dash.
- Running broad jump.
- Base ball throw for accuracy.
- 660 yards relay.

Junior Unlimited Class—
- 80 yards dash.
- 220 yards dash.
- Running high jump.
- Medley relay.

Senior Unlimited Class—
- 100 yards dash.
- 440 yards run.
- 880 yards run.
- Running broad jump.
- Running high jump.
- Twelve-pound shot put.
- One mile relay.

Games—
- Girls' dodge ball.
- Boys' dodge ball.
- Mixed dodge ball.
- End ball.
- Captain ball.
- Volley ball.
- Speed ball.

The events for the Institutional Section shall be:

Junior 70-lb. Class—
220 yards relay.

Junior 80-lb. Class—
50 yards dash.
Standing broad jump.
Six potato race.
220 yards relay.

Junior 95-lb. Class—
60 yards dash.
Three standing broad jumps.
Eight potato race.
440 yards relay.

Junior 115-lb. Class—
70 yards dash.
Standing hop, step and jump.
Ten potato race.
660 yards relay.

Junior Unlimited Class—
80 yards dash.
Running high jump.
Eight-pound shot put.
Medley relay.

Senior 135-lb. Class—
100 yards dash.
220 yards dash.
880-yards run.
Eight-pound shot put.

Senior Unlimited Class—
100 yards dash.
440 yards run.
One mile run.
Standing broad jump.
Running high jump.
One mile relay.

Senior Unlimited Expert Class—
100 yards dash.
880 yards run.
Twelve-pound shot (open).

The events for the Outdoor Section shall be:

70-lb. Class—
50 yards dash.
220 yards relay.

80-lb. Class.
60 yards dash.
Standing hop, step and jump.
440 yards relay.

95-lb.Class—
80 yards dash.
Running broad jump.
660 yards relay.

110-lb. Class—
100 yards dash.
Running hop, step and jump.
880 yards relay.

Junior Unlimited Class—
100 yards dash.
Running high jump.
Eight-pound shot put.
880 yards run.

Senior 135-lb. Class—
100 yards dash.
Running high jump.
Eight-pound shot put.
880 yards relay.

Senior Unlimited Class—
100 yards dash.
220 yards dash.
Running high jump.
Twelve-pound shot put.
Quoit throw.
Medley relay.

Senior Expert Class—
100 yards dash.
440 yards dash.
Sixteen-pound shot put.

The events for the Team Games Tournament shall be:

80-lb. Class—
Long ball.
Dodge ball.
Speed ball.

95-lb. Class—
Playground ball.
Dodge ball.
Volley ball.

Junior Unlimited Class—
Volley ball.
Quoits.
Playground ball.

Senior 120-lb. Class—
Volley ball.
Quoits.

Senior 135-lb. Class—
Volley ball "A."
Volley Ball "B."

Senior Unlimited Class—
Volley ball "A."
Volley Ball "B."
Quoits.
Playground ball.

Games—
Junior girls' dodge ball.
Senior girls' dodge ball.

## RULE IV.

1. Protests affecting the right of any athlete to compete in any championship meeting shall be made to the Chairman of the Games Committee before the championship meeting is held, and if the Committee deems it advisable, the athlete may compete under protest. The Committee may provide for a trial or hearing in relation to the protest, and its decision shall be final. The Committee shall also have absolute power to reject any entry.

2. The Games Committee of the Playground Athletic League shall appoint the officials and manage all Championship Meetings.

3. In County Championships eligibility of pupils to represent a school shall be determined by the teachers, subject to review by the Superintendent of the County.

4. In Institutional Championships the Head of the institution shall decide upon eligibility of athletes, subject to review by the Games Committee.

5. In Outdoor Championships a competitor must compete for the Park or Station nearest which he lives.

## RULE V.

1. Whenever an athlete wins a medal representing an organization or club other than his school, he shall cease to be eligible to compete in Playground Athletic League activities.

## RULE VI.

### Records.

1. No record shall be accepted unless timed by at least three official Timekeepers, or, in field events, unless measured by at least three Field Judges.

2. The Record Committee shall investigate every performance to which their attention is called and shall be empowered, in their discretion, to reject any record which shall not be supported by the affidavits of at least six officials certifying as to the place, time of day, state of weather, condition of path or field, force and direction of wind, level or grade of grounds, weight, measurement and material of implement, and correctness of announced time or distance.

## RULE VII.

### Point Trophies.

1. In track and field competitions the trophy shall be awarded to the Station scoring the greatest number of points on the basis of 5 points for first, 3 for second, 2 for third and 1 for fourth place.

2. When two or more Stations are tied in the number of points, the trophy shall be awarded to the club whose representatives score the greatest number of first places. If two or more Stations are still tied for points, then to the Station whose representatives score the greatest number of second places. If two or more Stations are still tied, the trophy shall be cut in equal parts or two trophies be given.

3. Events not advertised on entry blanks shall not count in points scored.

## RULE VIII.

### Eligibility to Limited Events.

1. The eligibility to compete in events that are limited to competitors who have never accomplished a certain time, distance or height in a given event, shall be determined by the competitor's record when the entries for such event closed.

2. In all competitions in which classification is by weight, competitors must weigh in within three hours of the beginning of the competition.

## RULE IX.

### Entries.

1. All entries for competition held under Playground Athletic League rules must be made on the entry forms adopted by the Playground Athletic League.

2. An athlete who fails to compete after entering an event in a *bona fide* way, and according to the rules, shall be required to furnish a satisfactory excuse for such failure or render himself liable to censure or suspension by the Games Committee.

## RULE X.

### Professional Contests Forbidden.

1. No professional contest or exhibition shall be allowed at any games, meetings or entertainments held under the auspices of the Playground Athletic League. A regularly employed instructor, however, may take part with his pupils in group exhibitions.

2. No competition shall be held between an amateur and a professional, and where both amateur and professional contests are held at the same place and on the same day, all amateur events must either precede the professional or *vice versa.*

## RULE XI.

### Athletes' Attire.

1. No athlete shall be allowed to wear the emblem of any club or organization which he is not eligible to represent in open competition under the rules of the Amateur Athletic Union.

2. Athletes in track and field events shall be required to wear trunks or breeches reaching to within four inches of the knee. and the clothing must be clean and so designed and worn as to not make an indecent display of the competitor's person. It shall be the duty of the Clerk of the Course to see that each and every contestant is properly attired, and under no circumstances shall athletes be allowed to dress or undress, except in the rooms or places provided for that purpose.

## RULE XII.

### Physical Examination.

1. In running distance events no competitor shall be allowed to start unless he has passed a physical examination to be made by a physician appointed by the Playground Athletic League.

# ATHLETIC RULES

## Track and Field Events

### RULE I.

#### Officials.

1. All amateur meetings shall be under the direction of

A Games Committee.
One Referee.
Four Inspectors.
Four or more Judges at Finish.
One Chief Field Judge.
Six or more Field Judges.
Three Timekeepers.
One Field Doctor.
One Starter.
One Clerk of the Course.
One Chief Relay Clerk.
Four Assistant Relay Clerks.
One Scorer.
One Official Surveyor.
One Marshal.

2. If deemed necessary, assistants may be provided for the Timekeepers, the Clerk of the Course, the Scorer, and the Marshal, and an Official Announcer may also be appointed.

### RULE II.

#### Games Committee.

1. The Games Committee shall consist of three members appointed by the Executive Committee of the Playground Athletic League.

### RULE III.

#### Referee.

1. The Referee shall enforce all the rules and decisions of the Playground Athletic League, and shall decide all questions relating to the actual conduct of the meeting, the final settlement of which is not otherwise assigned by said rules.

### RULE IV.

#### Inspectors.

1. It shall be the duty of an Inspector to stand at such point as the Referee may designate; to watch the competition closely, and in case of a foul or violation of the rules by a competitor or other person, to report to the Referee what he saw of the incident.

2. Such Inspectors are merely assistants to the Referee, to whom they shall report, and have no power to make any decisions.

### RULE V.

#### Judges at Finish.

1. There shall be four or more Judges at Finish, who shall decide the order in which the competitors finish in the competition. In case of a disagreement, the majority shall decide. Their decision as to the order in which the men finish shall be final and without appeal.

### RULE VI.

#### Field Judges.

1. The Chief Field Judge shall see that all implements and equipments are in accordance with Playground Athletic League rules and that the field events are conducted expeditiously.

2. The Field Judges shall measure, judge and record each trial of each competitor in all games, whose record is of distance or height. Their decision as to the performance of each man shall be final and without appeal.

## RULE VII.

### Timekeepers.

1. Each of the three Timekeepers shall time every event. In case two of their watches agree, and the third disagrees, the time marked by the two shall be official time. If all watches disagree, the time marked by the watch giving the middle time shall be the official time. Time shall be taken from the flash of the pistol.

2. Should assistants to the Timekeepers be provided, they shall perform like duties, but the time recorded by their watches shall only be accepted in the event of one or more of the watches held by the other Timekeepers failing to mark the time, in which case they shall be called upon in such order as may be previously decided upon, so that on all races, where possible, three watches shall record the time.

3. If, for any reason, only two watches record the time of an event, and they fail to agree, the longest time of the two shall be accepted as the official time.

## RULE VIII.

### Clerk of the Course.

1. The Clerk of the Course shall be provided with the names and the numbers of all entered competitors, and he shall notify them to appear at the starting line before the start in each event in which they are entered. He shall control his assistants, and assign to them such duties as he may deem proper. In all track competitions run in lanes the choice of lanes shall be drawn for in each heat; in all other track competitions the positions shall be numbered from the curb or pole and shall be drawn for according to clubs in scratch events, and in handicap events the competitors shall be allotted their positions by the Clerk of the Course.

## RULE IX.

### Scorer.

1. The Scorer shall record the order in which each competitor finishes his event, together with the time furnished him by the Timekeepers, and the height or distance furnished him by the Field Judges. He shall keep a tally of the laps made by each competitor in races covering more than one lap, and shall announce by means of a pistol shot, or otherwise, when the leading man enters the last lap. He shall control his assistants, and assign to them such of his duties as he may deem proper.

## RULE X.

### Official Surveyor.

1. The Official Surveyor shall survey the track and all courses for the distances which are to be contested and furnish a statement of same to the Games Committee or Referee before the games.

## RULE XI.

### Marshal.

1. The Marshal shall have full police charge of the enclosure and shall prevent any but officials and actual competitors from entering or remaining therein. He shall control his assistants and assign to them their duties.

## RULE XII.

### Starter.

1. The Starter shall have entire control of the competitors at marks, and shall be the sole judge of fact as to whether or not any man has gone over his mark.

2. All races shall be started by the report of a pistol, except that in time handicap races the word "Go" shall be used.

3. All questions concerning the start shall be decided by the Starter.

4. When any part of the body of the competitor shall touch the ground in front of his mark before the starting signal is given, it shall be considered a false start.

5. If, in the opinion of the Starter, a false start has been made, he can recall the competitors by a second pistol shot, and penalize the offender or the offenders.

6. For all races up to and including 125 yards, the competitor shall be put back 1 yard for the first and another yard for the second attempt; in races over 125 yards and including 300 yards, 2 yards for the first and 2 yards for the second; in races over 300 yards and including 600 yards, 3 yards for the first and 3 yards for the second; in races over 600 yards and including 1,000 yards, 4 yards for the first and 4 yards for the second; in races over 1,000 yards and including 1 mile, 5 yards for the first and 5 yards for the second; in all races over 1 mile, 10 yards for the first and 10 yards for the second. In all cases the third false start shall disqualify the competitor from the event. In relay races the penalty shall be according to the distance the offender is to run in the race.

7. The Starter shall also rule out of that event any competitor who attempts to advance himself from his mark, as prescribed in the official program, after the Starter has given the warning to "get ready."

8. The Starter must have at least two good cartridges in his pistol before starting a heat.

## RULE XIII.

### Official Announcer.

1. The Official Announcer shall receive from the Scorer the result of each event and announce the same by voice or by means of a bulletin board.

## RULE XIV.

### The Course.

1. Each competitor shall keep in his respective position from start to finish in all races on straightaway tracks. On races with tracks of one or more turns, he shall not cross in front of a competitor until he is two yards in advance of his nearest competitor, and shall not cross on straightaway of final lap.

## RULE XV.

### The Competition.

1. Any competitor wilfully jostling, or running across, or obstructing another competitor so as to impede his progress, or competing to lose or to coach another competitor, either in a trial or final contest, shall forfeit his right to be in the competition, and shall not be awarded any position or prize to which he would otherwise have been entitled.

2. No competitor, after leaving the track, shall be allowed to rejoin a race either for the purpose of gaining a place or to pace or assist another competitor.

3. When, in any but the final heat of a race, a claim of foul or interference is made, the Referee shall have the power to disqualify the competitor who was at fault, if he considers the foul intentional or due to culpable carelessness, and shall also have the power to allow the hindered competitor to start in the next round of heats, just as if he had been placed in his trial.

4. When, in a final heat, a claim of foul or interference is made, the Referee shall have the power to disqualify the competitor who was at fault, if he considers the foul intentional or due to culpable carelessness, and he shall also have the power to order a new race between such of the competitors as he thinks entitled to such a privilege.

5. Any competitor who shall refuse to obey the directions of the Referee or other proper official, or who shall conduct himself in a manner unbecoming a gentleman, or offensive to the officials, spectators or competitors at any meeting held under the rules of the Playground Athletic League, may be disquali-

fied by the Referee from future competition at the meeting, and if the Referee thinks the offense worthy of additional punishment he shall promptly make detailed statement of the offense to the Games Committee to prevent further competition.

## RULE XVI.

### Change of Program.

1. The order of events, as laid down in the official program, shall not be changed, nor shall the announced arrangement of heats in any event be added to or altered except by the Referee, who, however, shall have no authority after heats have been duly drawn or published in the program, to transfer a contestant from one heat to another.

## RULE XVII.

### Postponements.

1. The Referee shall have the power to call off or postpone to a future date any event even though the same has been actually commenced, if in his judgment the competition cannot be conducted or completed in a satisfactory manner and in fairness to the competitors.

2. Should any event have been actually commenced, it shall be conducted (between the competitors who reported on the first date) at a future date in the same manner as though the competition had never been started.

## RULE XVIII.

### Competitors.

1. All competitors shall report to the Clerk of the Course immediately upon their arrival at the place of meeting, and shall be provided by that official with their proper numbers, which must be worn conspicuously by the competitors when competing, and without which they shall not be allowed to start.

2. Each competitor shall inform himself of the time of starting, and shall be promptly at the starting point of each competition in which he is entered, and there report to the Clerk of the Course.

3. He shall be weighed or checked in, and have stamped upon his wrist Clerk of Course's O. K. fifteen minutes before games are advertised to begin.

## RULE XIX.

### Field Events.

1. The officials shall have the power to change the place of the competition in any field event if in their opinion the conditions warrant the same.

## RULE XX.

### Weight Events.

1. In all weight events thrown from the circle, the competitor must stay in the circle until his attempt is marked by an official.

2. In all weight events thrown from the circle, the competitor may touch the inside of the circle.

3. The circle shall be 7 feet (2.134 meters) in diameter for all weight events. The circle shall be measured from the inside, and in outdoor competitions shall be sunk almost flush with the ground. In indoor competitions the circle may be marked on the floor.

## RULE XXI.

### The Finish.

1. The finish line shall be a line on the ground drawn across the track from finish post to finish post and the men shall be placed in the order in which any part of their trunk (i. e., "torso," as distinguished from the head, arms, feet or hands) crosses such line.

2. For the purpose of aiding the judges, but not as a finish line, there shall be stretched across the track at the finish a worsted string, which shall not be held by the judges, but fastened to the finish post at either side, so it will always be at right angles to the course and parallel to the ground.

3. No competitor shall be considered to have finished unless his entire body shall have crossed the finish line.

## RULE XXII.

### Track Measurement and the Direction of Running.

1. All distances run or walked shall be measured upon a line 12 inches outward from the inner edge of the track, except that in races on straightaway tracks the distance shall be measured in a direct line from the starting mark to the finish line.

2. The direction of the running shall be left hand inside.

## RULE XXIII.

### Use of Implements.

1. A competitor may use his own implement, provided the same complies with the specifications hereinafter set forth.

2. No competitor shall be permitted to use the implement of another competitor without the special consent thereto given by the owner of such implement.

## RULE XXIV.

### Official Pegs.

1. In events where cross-bars and pegs are to be used, pegs shall be without rings and of uniform thickness and must not extend more than 3 inches from the uprights. The cross-bar must be of wood, not over 1 inch square, the ends of which must not project more than 6 inches beyond the pegs.

## RULE XXV.

### Protests.

1. Protests against any entered competitor may be made verbally or in writing to the Superintendent of County Schools or to the Games Committee or any member thereof before the meeting, or to the Referee during the meeting. If possible, the Committee or Referee shall decide such protests at once. If the nature of the protest or the necessity of obtaining testimony prevents an immediate decision, the competitor shall be allowed to compete under protest, and the protest shall be decided by the Games Committee, unless its subject be the amateur standing of the competitor or his eligibility to compete, in which case the Superintendent of County or Games Committee must report such protest within forty-eight hours.

## RULE XXVI.

### Ties and Dead Heats.

1. In case of ties in field events where the results are determined by measurements, the medal and points shall be awarded to him whose next best performance, in which there is no tie, is the better.

2. In case of a tie in high jump, the award shall be to him who has failed the least number of times at the next best height at which there is no tie.

3. In case of ties in field events where the division of points and award of medals cannot be determined by the above rules, the points shall be divided and special medals awarded each competitor.

4. In case of a dead heat in any track event, the points shall be divided and special medals awarded each competitor.

## RULE XXVII.

### Running High Jump.

1. The Field Judges shall decide the height at which the jump shall commence, and shall regulate the succeeding elevations.

2. Three jumps are allowed at each height, and a failure at the third attempt shall disqualify.

3. A competitor may commence at any height above the minimum height.

4. At each successive height each competitor shall take one trial in his proper turn; then those failing, if any, shall have their second trial jump in like order, after which those having failed twice shall make their third trial jump.

5. A competitor may decline to jump at any height in his turn, and by so doing forfeits his right to again jump at the height declined.

6. The jump shall be made over a bar resting on pegs projecting from the uprights, and when this bar is removed from its place it shall be counted as a trial jump.

Neither diving nor somersaulting over the bar shall be permitted.

7. A line shall be drawn 3 feet in front of the bar and parallel therewith, to be known as a balk line, and stepping over such line, in any attempt, shall be counted as a "balk," and two successive "balks" shall be counted as a trial jump.

8. As soon as a competitor makes a spring in order to jump, this shall be counted as a trial jump.

9. The distance of the run before the jump shall be unlimited.

10. All measurements shall be made perpendicularly from the ground to the upper side of the bar where it is lowest.

11. The employment of weights or grips of any kind is forbidden.

12. A competitor may place a mark for his take-off in running broad or running high jump.

13. The uprights shall not be moved during the competition.

14. The uprights shall be at least 12 feet (3.66 meters) apart.

15. The take-off ground about the jump must be level.

## RULE XXVIII.

### Standing Broad Jump.

1. The feet of the competitor may be placed in any position, but shall leave the ground only once in making an attempt to jump. When the feet are lifted from the ground twice, or two springs are made in making the attempt, it shall count as one trial jump without result. A competitor may rock forward and backward, lifting heels and toes alternately from the ground, but he may not lift either foot clear from the ground or slide it along in any direction on the ground.

2. Each competitor shall be allowed three jumps, and the best five shall be allowed three more jumps. Each competitor shall be credited with the best of all his jumps.

3. The measurements of the jumps shall be made at right angles from the scratch line to the nearest break in the ground made by any part of the body or limbs of the competitor.

## RULE XXIX.

### Running Broad Jump.

1. The length of the run is unlimited. Each competitor shall be allowed three jumps, and the five best shall be allowed three more jumps. Each competitor shall be credited with the best of all his jumps.

2. When jumped on earth the take-off shall be from a joist sunk flush with the ground, the outer edge of which shall be called the scratch line. In front of the scratch line, over a width of 3.94 inches, the ground shall be sprinkled with soft earth or sand to make it slightly higher than the take-off joist. The measurement of the jumps shall be made at right angles from the scratch line, or scratch line extended, to the nearest break in the ground made by any part of the body of the competitor.

3. If any competitor swerves aside at the taking-off line, or the line extended, or touches the ground in front of the take-off joist with any part of his foot, such jump shall not be measured, but it shall be counted against the competitor as one jump.

4. A line shall be drawn 6 feet in front of the scratch line, to be known as the balk line, and stepping, or falling over such line, or such line extended,

in any attempt, shall be counted as a "balk," and two successive balks shall be counted as a trial jump.

5. The rules of the Running High Jump shall govern, where applicable.

## RULE XXX.

### Hop, Step and Jump.

1. The competitor shall first land upon the same foot with which he shall have taken off, the reverse foot shall be used for the second landing, and both feet shall be used for third landing.

2. In all other respects, the rules for the Running Broad Jump shall govern.

## RULE XXXI.

### Dodge Ball Throw.

1. The length of the run is unlimited.

2. Running or stepping over the scratch line shall constitute a foul throw and shall count as a trial throw without result. It shall also count as a trial throw without result if the ball falls outside of the 10-foot lane.

3. The measurement shall be made at right angles from the scratch line to the nearest point where the ball falls.

4. Each competitor shall be allowed three trials, and the best five shall be allowed three more trials. Each competitor shall be credited with the best of all his throws.

## RULE XXXII.

### Base Ball Throw.

1. The length of the run is unlimited.

2. Running or stepping over the scratch line shall constitute a foul throw and shall count as a trial throw without result.

3. The measurement shall be made on a perpendicular line from the nearest mark made by the fall of the ball to the scratch line.

4. Each competitor shall be allowed three trials, and the best five shall be allowed three more trials. Each competitor shall be credited with the best of all his throws.

## RULE XXXIII.

### Putting the Shot.

1. The shot shall be put from the shoulder with one hand only, and it must never be brought behind the shoulder.

2. In the middle of the circumference of the circle, at the front half thereof, shall be placed a stop-board, firmly fastened to the ground. In making his puts, the feet of the competitor may rest against but not on top of this board.

3. A fair put shall be one in which no part of the person of the competitor touches the top of the stop-board, the top of the circle, or the ground outside the circle.

4. The measurement of each put shall be taken at the circle from the nearest mark made by the fall of the shot to the inside of the circumference of the circle on a line from such mark made by the shot to the center of the circle.

5. Foul puts and letting go the shot in making an attempt shall be counted as trial puts without result. It shall also be a foul if the competitor steps on the circle, or leaves the circle before his throw has been marked.

6. Each competitor shall have three trial puts, and the best five shall have three more. Each competitor shall be credited with the best of all his puts.

## RULE XXXIV.

### Method of Measuring.

1. In all weight events and broad jumps, that portion of the tape showing the feet and inches must be held by the official at the take-off or at the circle.

### RULE XXXV.

#### Relay Races.

1. A line shall be drawn 10 yards on each side of the starting line of each relay, to be known as the starting zone. Within this zone each runner must pass the baton to the succeeding runner. No member of a relay team in order to relieve his team mate can run outside of such zone. The baton must be passed, not thrown or dropped, by a competitor and picked up by the one succeeding him. Violation of any of these rules by any competitor shall disqualify the team.

2. No man can run two relays in any one team.

3. The composition of a team cannot be changed after a trial heat has been run. No change can be made in the order of running, except in relay races where each competitor runs the same distance.

4. The positions of the teams must be drawn for.

5. In all relay races an announcement must be made as to the distance each competitor is to run in his relay. Any competitor failing to run the distance required shall cause his team to be disqualified.

6. In the case of a handicap relay race the runner on the first relay is allowed the total handicap allowed each team.

### RULE XXXVI.

#### Potato Race.

Potato boxes made by any of the manufacturers of standard gymnasium apparatus may be used, or they may be made as follows: Boxes 4 inches deep, placed upon stands 2 feet high, whose base shall not measure more than 12 inches square, shall be placed upon the floor 31 feet apart at their outside edges. The boxes shall not be loaded or fastened in any way to the floor. The base of the box is placed in the center of a sixteen-inch square (outside measurement) marked on the floor. The competitor shall start with one potato in his hand on a line with the outside edge of the box, in which are placed the other potatoes. He shall circle outside the boxes, transferring one potato each, and finish across the starting line. If a competitor knocks over a box or moves a box so that any part of the base projects beyond the square marked on the floor, he shall be disqualified, but may be given one other trial by the judges. No rubber or mats of any similar material shall be placed on the floor, but the use of resin will be allowed. For the 60 yards potato race, 3 potatoes shall be used; for the 160 yards race, 8 potatoes; and for the 220 yards race, 11 potatoes. Pieces of curtain pole or blocks of wood of uniform size may be used for potatoes.

### RULE XXXVII.

#### Target Throw.

The target shall consist of four circles with the following diameters: Bull's eye, 1 foot; Inner, 2 feet; Magpie, 3 feet; Outer, 4 feet. An indoor base ball 12 inches in circumference shall be used. The lower edge of the target shall be 4 feet from the floor. Each competitor shall be allowed only one trial, in which he shall have four throws from a distance of 30 feet. In making a bull's eye no part of the ball shall touch the inner circle, and so with each of the other circles. For instance, if any part of the ball touches the outer circle it shall count as being outside of the target. In other words, to secure the number of points given for any circle, the ball must hit the target entirely within that circle. Otherwise, it will count for the next outer circle. Points shall be scored as follows: Bull's eye, 25; Inner, 15; Magpie, 10; Outer, 5. This makes it possible for a competitor to make 100 points by hitting the bull's eye four times.

---

## Rules of Games

### CIRCLE DODGE BALL.

A circle, 40 feet in diameter, shall be drawn on the ground.

*Teams*—Shall consist of ten players. One team stands around the outside of the circle. The other team is grouped anywhere within the circle.

*Object of the Game*—The object of the game is for the outer circle team to hit the players of the inner circle team with the ball, any player so hit being "out" and having to leave the game.

*Officials*—A Referee, who shall be a Scorer and Timer.

*Start*—The game starts on a signal from the referee, with the ball in the hands of the outer circle team. The referee blows his whistle for play to cease whenever an inner circle player is fairly touched with the ball; and again for play to resume. The referee also signals when "Time Limit" has expired.

*Rules and Points of Play*—The players on the outer team must not step within the circle when throwing. The inner team does not play the ball; it only "dodges" the ball. The "dodging" may be done by stepping quickly in one direction or another.

*Time Periods*—A game shall consist of two three-minute periods or "innings" for each team.

*Score*—One point shall be scored for each member of the team remaining in the circle at the expiration of "Time Limit." Should all the members of the side be retired before the expiration of the "Time Limit" in both innings of three minutes each, the team remaining "in" the longer period wins. The fact that one team remains in the circle longer in either inning does not change the final score. The team which has had the greatest number of total members remaining in the circle at the expiration of both halves or innings, wins.

NOTE—*Girls' circle to be 35 feet in diameter.*

## BOYS' VOLLEY BALL.

1. *Game*—The game shall consist of eleven points.

2. *Court*—A court or floor space shall be 25 feet wide, 50 feet long, to be divided into square courts 25 by 25 feet by the net. The boundary lines must be plainly marked so as to be visible from all parts of the court; these lines should be 3 feet from the wall.

3. *Net*—The net shall be at least 2 feet wide and 27 feet long, and shall be suspended on uprights placed at least 1 foot outside of the lines. The top line of the net at the center must be 7 feet 6 inches from the floor or ground.

4. *Server and Service*—The server shall stand with both feet back of the service line; one foot may touch the line. He may not touch ground inside of the court until the ball has been served. The ball must be batted with only the open hand, and must go over the net unassisted by any player on the server's side (no dribbling allowed).

A service which strikes the net is a fault and automatically is dead.

A service which goes under the net is a fault.

If, on the first service, the ball goes over the net and strikes outside the opponents' court, the side serving loses possession of the ball.

A server shall lose his service if he serves two consecutive faults. The player serving continues to do so until retired. Each man shall serve in turn.

6. *Scoring*—Each good service unreturned or ball in play unreturned, or ball knocked out of bounds by the side receiving, counts one point for the side serving. A side scores only when serving, since a failure to return the ball on his part, or knocking the ball out of bounds, results in the server being retired.

7. *Line* is a ball striking the boundary line, and is equivalent to one in the court.

8. *Play and Players*—Should any player during the game touch the net or reach over the net to strike the ball, it puts the ball out of play and counts against his side; if said player is on the serving side the ball goes to the opponents; if on the receiving side, one point is scored for the server. Should player strike ball on own side of field, and his hand go over net, such a play shall be legal provided his hand does not touch net. (Referee.) Ball must not be hit until it is over net. Should two opponents touch the net simultaneously, the ball shall be declared out of play and shall be served again by the serving side. Should any player catch or hold the ball for an instant, it is out of play and counts for the opposite side. A player must not touch the ground inside the opponents' court—if he had been on the serving side it shall retire the server, if on the receiving side one point shall be scored for the side serving. No player may strike the ball more than once in succession.

9. Any player kicking the ball may be disqualified.

10. *Officials*—The officials shall be a Referee, two (2) Linesmen and a Scorer.

## END BALL.

1. *The Game*—The game of End Ball is played by two teams of ten girls each, the ball being passed from one player to another. The purpose of each team is to score as many points as possible by throwing the ball into the hands of one's own baseman and preventing the other team from securing possession of the ball or scoring.

2. *Ball*—The ball to be used shall be No. "O" Soccer.

3. *Field*—The field shall be 30 feet wide and 50 feet long and divided into two courts by a center-line extending across the field, each court measuring 30 feet in width and 25 feet in depth. A base-line shall be drawn 4 feet from each of the end-lines. This 4-foot zone bounded by portions of the two side-lines and by the base-line and end-line shall constitute the base.

4. *Officials*—The game shall be in charge of a referee, who may appoint a timekeeper, a scorer and linesman.

5. *Playing Regulations*—The game starts by the ball being tossed up in center between two jumping centers who face their own guards and stand with feet together. These two cannot play the ball again until played by another player, and must also be back in own territory before playing the ball again.

6. *Time*—Two 6-minute halves. Teams change sides at end of first half—play immediately resumed. Held ball—If ball is held across the line by two opponents it is tossed up between these two as at the start of game.

7. *Scoring*—A "clear" ball counts one (1). A clear ball is one delivered by guard or jumping center to a baseman without being touched by an opposing member or having touched any other obstacle, and must be caught by only one baseman. If it is or is not a clear ball the game continues. If a baseman has the ball she throws it back to her own guard—the opposing team meanwhile trying to get it. A game shall be decided by the scoring of the most points in the playing time. In case of tie, the ball shall be tossed up as at the start and the game shall continue until either side has made one additional point.

8. *Out of Bounds*—If ball goes out of bounds it is given to the opponent of the player who last touched it nearest the point where it goes out. She stands outside until she has delivered the ball. A goal cannot be made from outside. If, when the ball is tossed up in center, it goes out before another player has touched it, it is tossed up in the center again. A player throwing the ball in from out of bounds shall not play the ball a second time until it has been played by another player.

9. *Players*—Each team shall be composed of ten players—3 basemen and 7 guards. The 3 basemen shall stand in the 4-foot base at one end of the field, and the guards shall take their positions so that there shall be three guards near the center-line, three guards near the base-line, and one guard between these two lines of guards. The center guard near the center-line shall be the jumping center in the toss-up at the beginning of each half and at the beginning of the extra period in case of tie. The guards shall stand in the court opposite to that occupied by the basemen of the same team.

10. *Fouls and Penalties*—The following shall constitute fouls and penalties:

(a) Touching ground with any part of the body on other side of the center-line or the end-line. Penalty—Unguarded throw for opponent.

(b) Touching ground on other side of base-line with any part of body. Penalty—Free throw for opponent.

(c) Playing the ball a second time from throw-in before it has been played by another player. Penalty—Unguarded throw for opponent.

(d) Touching opponent or snatching ball from opponent. Penalty—Free throw for opponent.

(e) Running with ball (taking more than two steps). Penalty—Free throw for opponent.

(f) When baseman steps over the base-line or the end-line in the act of catching, the ball if caught shall not count, and the proper penalty awarded to the opponent.

(g) When a foul is committed by the opponents of the side making a goal, the goal shall count, and the proper penalty awarded.

11. *Unguarded Throw*—The ball shall be thrown by the opponent nearest to the player committing the foul. The player making the throw shall be unguarded.

12. *Free Throw*—The ball is given to the jumping center, who shall throw the ball from the center-line to a baseman of the same team. The player making the throw shall be unguarded and two guards shall guard the three basemen.

13. The ball continues in play after an unguarded throw or a free throw whether a goal is made or not.

## CAPTAIN BALL.

1. The game of Captain Ball is played by two teams of ten players each.

2. *Ball*—The ball to be used in all games shall be No. "O" Soccer.

3. *Field*—The field shall be 40 feet wide and 75 feet long. A Neutral Zone 3 feet wide shall extend across the field between the two end courts, each of which shall measure 40 feet in width and 36 feet in depth. Two corner bases shall be located at each of the two sides of each end court. The center of the forward corner base shall be 4 feet from the boundary line of the Neutral Zone and 4 feet from the side line. The center of the back corner base shall be 4 feet from the side line and 9 feet 6 inches from the end line. The center of the Captain base shall be equi-distant from both side lines and 4 feet from the end line. Bases shall consist of circles two feet in diameter.

4. *Players*—Each team shall be composed of 5 basemen (4 corner basemen and 1 captain baseman), and 5 guards. The corner basemen shall be in their respective bases and the captain baseman shall be in the captain base in their own end court. The guards shall stand near the bases of their opponents in the opponent's end court.

5. *Officials*—The game shall be in charge of a Referee who shall call score all fouls, put the ball in play at the beginning of each half, and make final decisions on all disputed points. There shall also be a Timekeeper and a Scorer.

6. *Object of Game*—For basemen to throw ball from one to the other, especially to the captain baseman. For guards to intercept throws made by opponents and deliver ball to own baseman.

7. *Playing Rules*:—

(a) *Time*—The game shall consist of two five-minute halves, with a two-minute rest between halves. Teams shall change courts at the beginning of the second half.

(b) *Start*—At the beginning of each half, play shall be started by the Referee, who shall toss the ball up between two opposing guards in the center of the Neutral Zone. The two guards shall stand facing their own guards while the ball is being tossed up between them. When the ball has reached its highest point, whistle shall be sounded by the Referee—at which signal the players shall jump to tap the ball with the open hand. The ball must be tapped by one or both of the jumping players, who shall return to their own end court immediately and shall not play the ball again until it hits the ground or is played by another player. If the ball goes out of bounds before another player has touched it, it shall be tossed up again between the same two in the center of the Neutral Zone.

(c) *Radius of Movement*:—

(1) Guards may move about freely in their own end court, but may not step in the bases.

(2) Guards may not enter Neutral Zone except for the toss-up as explained under "Start."

(3) Basemen may not leave bases except for throw-in.

(4) A baseman shall not be considered as leaving base when baseman jumps off the ground and lands with at least one foot in the base, or when baseman steps in any direction provided one foot is kept in the base.

(d) *Out of Bounds*—The ball is out of bounds:

(1) When it touches the ground, the whole of the ball being outside the field of play.

(2) When it is in the possession of a player who touches the ground outside the field with both feet or with any part of the body. But if the player has only one foot outside the field, the ball is not out of bounds.

(e) *Throw-in*:—

(1) When the ball goes out of bounds it shall be thrown in from the point where it went out by an opponent of the player who last touched it.

(2) Guards must stand at least 3 feet from the baseman who is making the throw-in.

(3) Basemen may leave base to throw ball in, but must return to the base before being able to play the ball again regardless of whether it has been played by another player.

(4) No player who makes the throw-in shall play the ball a second time until it has been played by another player.

(f) *Held Ball*—When ball is caught simultaneously by a baseman and a guard, the catch shall not count and the ball shall be given to the baseman to put it in play.

(g) *Score*:—

(1) A catch by a corner baseman shall count one point.

(2) A catch by the captain baseman shall count two points.

(3) A catch is a ball legally caught by a baseman, the ball having been legally delivered by another baseman of the same side without having touched the ground or obstacle. Ball caught direct from throw-in shall not count as a catch. It shall also count as a catch if the ball, in its flight between two basemen of the same side, is touched by their opponents and is subsequently caught by the baseman to whom the throw was made.

(4) A catch made simultaneously with the sounding of the whistle at the expiration of playing time shall count.

(5) If at the instant of the sounding of the whistle at the expiration of playing time the ball is in flight, it shall continue in play until it is caught or missed. If a catch is made it shall count.

(h) *Tie*—If at the end of the second half the score is a tie, the ball shall be tossed up as at the start without changing sides, and the game shall continue until one side scores a catch.

(i) *Fouls and Penalties*:—

(1) The following shall constitute fouls and penalties of the game:

(a) Guard stepping in base or touching baseman while in the act of guarding.

*Penalty*—Free throw for baseman against whom the foul is committed. If the foul is committed against the captain baseman, the free throw shall be made by the baseman who threw the ball to the captain baseman, or by the baseman to whom the captain baseman attempted to throw.

*Free Throw*—In the free throw, the ball shall be thrown by a corner baseman to the captain baseman. If a catch is made it shall count 2 points. The corner baseman shall be unguarded while making the free throw.

(b) Baseman stepping out of the base except for the throw-in.

*Penalty*—The ball is given to a guard of the opposing side.

(c) Entering Neutral Zone.

*Penalty*—The ball is given to a guard of the opposing side.

(d) Playing the ball a second time after the throw-in.

*Penalty*—The ball is given to a guard of the opposing side.

(e) Bouncing, dribbling, or taking more than one step by a guard while in possession of the ball.

*Penalty*—The ball is given to a guard of the opposing side.

(f) Touching opponent, or touching ball while in opponent's hands.

*Penalty*—Free throw by opponent.

(g) *Delaying the game*:—

(1) Willful delaying of the game by passing ball among players of the same side without attempt to throw to baseman, or without attempt to maneuver for a throw.

*Penalty*—Free throw by opponent.

(2) Willful fouling by a guard in a free throw with the purpose of delaying the game.

*Penalty*—If in the judgement of the Referee, a catch would have been made without such foul, the free throw shall count as a catch whether made or missed, and another free throw shall be awarded.

(3) Any other tactics used, which in the judgment of the Referee is for the purpose of delaying the game.

*Penalty*—Free throw by opponent.

(4) When a foul is called while the ball is in flight from one baseman to another of the same side, or is called simultaneously with the catch, the catch shall not count if said foul is called against the side making the catch. If the foul is called against the opposite side, the catch shall count and the proper penalty awarded in either case. If the award of the penalty is of disadvantage to the side offended against, said penalty shall not be awarded.

(5) In case of a double foul (fouls called simultaneously against both sides), each side shall be awarded a free throw. The ball shall be out of play after each free throw, and the ball shall be put in play as at the start.

## GIRLS' VOLLEY BALL.

1. This game shall consist of 16 players (8 on a team) keeping a volley ball in motion back and forth across a net with open hand or hands.

2. *Time,* two halves of 8 minutes each, with a change of court between the halves. The team opposite to that which served at the beginning of the first half shall serve at the beginning of the second half.

3. *Court*—A court or floor space shall be 30 feet wide, by 50 feet long, divided into square courts 30 by 25 feet by the net.

4. *Players*—A team shall consist of eight players.

5. *Net*—The net shall be at least two feet wide and twenty-seven feet long, and shall be suspended on uprights placed at least one foot outside of the lines. The top line of the net at the center must be 7 feet 6 inches from the floor or ground.

6. *Server and Service*—The server shall stand with both feet back of the service line; one foot may touch the line. She may not touch ground inside of the court until the ball has been served. The ball must be batted with only the open hand, and must go over the net—the ball may be assisted over the net by one player other than the server, the player so assisting touching the ball only once with one or both hands.

The following shall constitute faults of service, and shall count as one fault each:

(a) Ball striking the net.
(b) Ball falling in own court.
(c) Ball going under the net.
(d) Ball falling outside of court without having crossed over the net.

If, in the first service, the ball goes over the net and strikes outside the opponents' court, the side serving loses possession of the ball. The player serving continues to do so until retired. Each player shall serve in turn. A server shall lose her service if she serves two consecutive faults.

7. *Scoring*—Each good service unreturned, or ball in play unreturned, or ball knocked out of bounds by the side receiving, counts one point for the side serving. A side scores only when serving, since a failure to return the ball on her part, or knocking the ball out of bounds, results in the server being retired. The game is won by the team making the greatest number of points in the playing time. In case of a tie, the game shall continue until one side scores a point.

8. *Line Ball*—is a ball striking the boundary line, and is equivalent to one in the court.

9. *Net Ball*—is a ball striking the net and then falling over the net in the direction of its original flight. In the service, it shall count as a fault, but in the volley, it is not a fault.

10. *Play and Players*—Should any player during the game touch the net or reach over the net to strike the ball, it puts the ball out of play and counts against the side; if said player is on the serving side the ball goes to the

opponents; if on the receiving side, one point is scored for the server. Should player strike ball on own side of field, and her hand go over the net, such a play shall be legal, provided her hand does not touch net. (Referee) Ball must not be hit until it is over net. Should two opponents touch the net simultaneously, the ball shall be declared out of play and shall be served again by the serving side. Should any player catch or hold the ball for an instant, it is out of play and counts for the opposite side. A player must not touch the ground inside the opponents' court—if she had been on the serving side it shall retire the server; if on the receiving side, one point shall be scored for the side serving. No player may strike the ball more than twice in succession, but may use one or both hands.

11. *Officials*—The officials shall be a referee, two (2) linesmen and a scorer.

## LONG BALL.

When played in a gymnasium regular indoor baseball, bat, home base, pitcher's and batter's box and long (or second) base is used. All base running is confined to a run between long base and home base. Complete circuit counts one point or one run. The pitcher and catcher take the regular positions of these players. The other players on fielding side may take any position in the field. Eliminate all foul lines. Every inch of ground in front or back of home base is fair ground. Any ball that hits the bat is a fair ball. The batsman must stand in the box facing the pitcher and must swing bat toward the pitcher or straight up or bunt. The batter must run to long base on third strike or any ball that may hit his bat. He may be put out by: One, a fly catch, when a ball has not touched any object except the bat; two, being tagged with the ball in the hands of a fielder; three, being hit with the ball when thrown by a fielder; four, ball being held by baseman before runner reaches base; five, failure to hit third strike puts the batter out if caught. In running to long base the runner may run in any direction in front of home base, i. e., dodge, zigzag, or slide. Over-running long base runner may be put out, but may come back to long base provided he has not started home.

Any number of base runners may be on base at the same time, except that the side at bat must have a player home ready to bat; otherwise the next one on batting order shall be declared out. After leaving long base in an attempt to run to home the base runner may not return to long base, but must complete the play, and thus is forced back home. On a caught fly base runner may return to long base on a chance of being put out at long base by a double play. One run is scored each time a base runner touches home base after legally touching long base before three men are put out.

## SPEED BALL.

1. *The Game*—The game of Speed Ball is played by two teams of ten junior boys. It is a variation of Base Ball and Playground Ball, arranged so that five or seven innings may be played in a short time and a tournament be concluded the morning of field days.

2. *Ball*—The ball shall be 14 in. "Official" or OPB Spalding.

3. *Bat*—The bat shall be 33 inches long and not more than 2 inches in diameter.

4. *Field*—The diamond shall be 40 feet on each side of a square. The pitcher's plate shall be 35 feet from the center of home plate.

5. *Officials*—The game shall be in charge of an Umpire, who shall appoint a Scorer.

6. *Playing Regulations*—Only four batters may face the pitcher in any inning. The inning may end when three men are out; when fourth batter makes a run; when fourth batter makes a forced out; or is put out by ball reaching any base immediately ahead of him. Runs shall score unless fourth batter is put out at first as in regular base ball. A base on balls shall not count as a player at bat. The rules of Playground Ball—Group 1, No. 9, American Sports Publishing Company, govern the game except that a base may be stolen by runner starting with the motion of pitcher's arm. In Speed Ball, too, four balls entitle batter to a base. The pitcher also must deliver the ball with "the arm parallel to the body."

## QUOITS.

1. The distance shall be 9 yards (27 feet).

2. The ends shall be clay.

3. An iron or steel pin, not less than one-half an inch or more than one inch in diameter, shall be placed in center of ends, with top of pin four (4) inches above the clay.

4. The quoits used shall be the regulation two (2) pound quoits.

5. Match games shall consist of the best two out of three games—a game shall consist of twenty-one (21) points. The right to pitch first can be decided by toss of coin and by referee.

6. A player must stand twenty-seven (27) feet away from opposite pin, at right angles with pits when delivering the quoits.

7. A player shall not be allowed to examine the position of his quoits until his opponent has played. He must stand three (3) feet or more behind the end played from until his opponent has delivered his quoits.

8. All measurements to be from center of pin. Clay or other matter to be removed, if necessary, to measure nearest part of quoit. All measurements should be made with compass and by referee only.

9. All quoits played outside of box shall be foul.

10. If one or more quoits are lapped, the quoit easiest measured shall be measured and drawn in order to measure the other or others.

11. Should a quoit be broken during a match the measure must be taken from the nearest position of the quoit to the pin, and the player shall be privileged to use another quoit or set to finish his game.

12. The use of improper language, or any act perpetrated to disconcert or interrupt the player while in the act of throwing his quoit, is prohibited. The player is to have the privilege of throwing his quoit over again in the event of such having taken place.

13. Point in contest shall count as follows: A Ringer shall count 3 points; a Leaner, if against the support, shall count 2 points; a Double Leaner or Double Ringer shall count double; all other quoits inside of box count 1 point.

## TUG OF WAR WITHOUT CLEATS—95-LB. CLASS.

The teams shall consist of equal number of competitors. No more than six nor less than four. The rope shall be 30 feet long, and 1 inch in diameter, and shall be free from knots or holdings for the hands. A center tape shall be affixed to the center of the rope, and 3 feet on each side of center tape a side tape shall be affixed to the rope. A center line shall be marked on the ground, and 3 feet on each side of center line a side line parallel thereto.

At the start the rope shall be taut and the center tape shall be over the center line, and the competitors outside of the side line. During no part of the pull shall the rope be tied or crossed by the anchor man nor shall he wilfully place either hand on the ground.

The pull shall be started by word of mouth. The results of pull will be announced by blowing of a whistle.

No part of the competitor other than the feet shall touch the ground. A pull shall be won when one team has pulled opposing team over so that the center tape shall be over the side line. If neither teams succeeds in pulling the opponents over the side line, the event shall be won when one team has secured the advantage of six (6) inches at the expiration of the minute.

There shall be three pulls, best two out of three to win. No holes shall be made by competitors. No gloves nor adhesive tape on the hands or on the rope.

The officials shall be one (1) Judge, and two (2) Inspectors.

Judge shall start the event and decide the winner. Inspectors shall see that teams keep within the rules.

# *The Real Meaning of a Trade Mark*

Some trade marks are merely symbols of a commercial enterprise and have no intrinsic value.

Other trade marks have a deeper significance. They are the visible sign of Quality and their pre-eminence represents the accumulation of years of good will based upon honest workmanship and fair dealing.

The Spalding trade mark has earned its reputation in the latter class.

# *The Choice of Champions*

THE manufacture of shoes for every sport is one of the largest departments of the Spalding business. Spalding's outfit the leading teams and champions and the suggestions and ideas gathered from this contact, together with those of their European factories, give Spalding's a pre-eminence which only long years of experience can command.

*Quality always—if it's Spalding's, it's right.*

A. G. Spalding & Bros

A. G. SPALDING & BROS.
TRADE
SPALDING
MARK
EST. A. D. 1876
REG. U. S. PAT. OFF.

# *A Word to Buyers and Users of Athletic Goods*

You don't "pay for the name" when you buy something "Spalding," as those who are after larger profits sometimes allege.

You pay for—and get—*satisfaction.* The name, as evidenced in the Spalding Trade Mark, is a guarantee that you get what you pay for.

A. G. Spalding & Bros

# *Spalding Olympic Championship*

*Soccer*
*Foot Ball*

Made complete in the Spalding factory at Leeds, England. Twelve-piece leather cover, which equalizes the strain and assures rotundity; hand-stitched throughout. Pure Para rubber bladder.

A. G. Spalding & Bros

# SPALDING

## A great game and a great ball

We are proud to have been so closely identified with the origin and growth of basket ball through the medium of the universally used Spalding Official Basket Ball No. M.

LIBRARY OF CONGRESS
0 005 900 335 5

# SPALD

## ATHLETIC LI

A separate book covers every Athletic Sport and is Official and Standard

GRAND PRIZE

ST. LOUIS, 1904

GRAND PRIX

PARIS 1900

# SPALDING ATHLETIC GOODS

ARE THE STANDARD OF THE WORLD

## A. G. SPALDING & BROS.

MAINTAIN WHOLESALE *and* RETAIL STORES *in the* FOLLOWING CITIES

NEW YORK CHICAGO SAN FRANCISCO
NEWARK INDIANAPOLIS OAKLAND
PHILADELPHIA ST. LOUIS LOS ANGELES
BOSTON DETROIT SEATTLE
BUFFALO CINCINNATI PORTLAND
ALBANY CLEVELAND SALT LAKE CITY
ROCHESTER COLUMBUS DENVER
SYRACUSE ATLANTA KANSAS CITY
PITTSBURGH LOUISVILLE MILWAUKEE
BALTIMORE DALLAS MINNEAPOLIS DES MOINES
WASHINGTON NEW ORLEANS ST. PAUL
LONDON, ENGLAND MONTREAL, CAN. TORONTO, CAN.
LIVERPOOL, ENGLAND EDINBURGH, SCOTLAND
BIRMINGHAM, ENGLAND GLASGOW, SCOTLAND
MANCHESTER, ENGLAND PARIS, FRANCE
BRISTOL, ENGLAND SYDNEY, AUSTRALIA

*Factories owned and operated by A.G.Spalding & Bros. and where all of Spaldings Trade-Marked Athletic Goods are made are located in the following cities.*

**NEW YORK CHICAGO SAN FRANCISCO CHICOPEE, MASS.**
**BROOKLYN BOSTON PHILADELPHIA LONDON, ENG.**